TENTH YEAR OF PUBLICATION.

THE CANADIAN ALMANAC,

AND

Repository of Useful Knowledge,

FOR THE YEAR

1867,

BEING THE FIRST AFTER LEAP YEAR,

CONTAINING FULL AND AUTHENTIC COMMERCIAL, STATISTICAL, ASTRONOMICAL, DEPARTMENTAL, ECCLESIASTICAL, EDUCATIONAL, FINANCIAL, AND

GENERAL INFORMATION.

THE ASTRONOMICAL CALCULATIONS HAVE BEEN MADE EXPRESSLY FOR THIS PUBLICATION, AT THE PROVINCIAL OBSERVATORY IN TORONTO.

TORONTO:

MACLEAR AND CO., 16, KING STREET EAST.

SOLD BY BOOKSELLERS AND POSTMASTERS GENERALLY THROUGHOUT THE BRITISH AMERICAN PROVINCES.

THE CANADIAN ALMANAC,
FOR THE YEAR 1857.

Chronological Cycles.

Golden Number	15	Dominical Letter	D
Epact	4	Roman Indiction	15
Solar Cycle	18	Julian Period	6570

Epochs.

The year 5618 of the Jewish Era com. Sept. 19th	1857	The 21st of Queen Victoria's Reign beg. June 20th	1857
The year 1274 of the Mahom. Era com. Aug. 22nd	1857	The 82nd of the Indep. of the U. S. begins July 4th	1857

Fixed and Moveable Festivals and Anniversaries.

Ash Wednesday	Feb'y 25	Birth of Queen Victoria	May 24
St. David	March 1	Accession of Queen Victoria	June 20
St. Patrick	Mar. 17	Midsummer Day	June 24
Lady Day	Mar. 25	Birth of Prince Albert	Aug. 26
Easter Sunday	April 12	Michaelmas Day	Sept. 29
St. George	April 23	Birth of Prince of Wales	Nov. 9
Holy Thursday	May 21	St. Andrews	Nov. 30

Explanation of the Articles in the Calendar.

These pages are calculated for Toronto and Quebec, and for ordinary purposes will serve with sufficient accuracy for every city in Canada.

Moon's Phases.—This Table gives the times for the two meridians when the moon passes the geocentric longitudes of 0°, 90°, 180° and 270° east of the sun. It gives also the times of her greatest and least distance from the earth.

Twilight.—In this table are given the times at which twilight begins in the morning and ends in the evening, i. e., the times when the sun's centre is 18° below the horizon.

Greatest Elongation of the Pole Star.—This column gives the greatest azimuth of the Pole Star east or west from the meridian as observed at a place in latitude 45°. When the greatest elongation corresponding to any other latitude is required, the number given in the column should be corrected by means of the following table.

Degrees of Latitude	42°	43°	44°	45°	46°	47°	48°	49°	50°
	′ ″	′ ″	′ ″	′ ″	′ ″	′ ″	′ ″	′ ″	′ ″
1st Correction for degrees	−5 58	−4 5	−2 5	0 0	+2 12	+4 32	+6 59	+9 34	+12 18
2nd Correction for each	″	″	″	″	″	″	″	″	′
minute of latitude.....	+ 1.9	+ 2.0	+ 2.1	+ 2.2	+ 2.3	+ 2.5	+ 2.6	+ 2.7	

The 1st correction for the degrees of latitude is to be subtracted from the greatest elongation given in the calendar, or added to it according as the degrees of latitude are less or greater than 45°.

The 2nd correction, which is always addative, is found by multiplying the number given in the third line of the table by the number of minutes in the latitude.

Thus for latitude 43°20′...1st correction=−4′ 5″ 2nd cor. + 2.0×20=+40″
" " 47°40′... " " + 4′32″ " + 2.5×40=1′40″
" " 45°10′... " " + 0′ 0″ " + 2.2×10=0′22″

The Planets.—The times of rising and setting of the five chief planets are calculated for Toronto, and are corrected for refraction. The times of culmination, although computed for the meridian of Toronto, will serve approximately for the whole of Canada. The meridian zenith distances, being designed merely to aid in finding the planets, have been given only to the nearest tenth of a degree, as seen from the latitude of Toronto.

When the planetary day is shorter than the mean solar day, and commences soon after the midnight of the preceding day, the planet will sometimes arrive a second time on the meridian before the expiration of the actual civil day. From analogous causes a planet will sometimes rise twice or set twice in the same civil day. When two culminations occur in the same day, or two risings or settings, the times of both are registered.

The times of the Sun's Rising and Setting are given for the upper limb, and are corrected for refraction both for Toronto and Quebec.

The Moon's Rising is given from full to change, and her setting from change to full.

The Moon's Meridian Zenith Distances are given to the nearest tenth of a degree for Toronto. They are not corrected for parallax or refraction.

The column Sun on Meridian gives the time that a watch should shew when the shadow of a sun dial is on the noon mark.

Declination of the Sun at Apparent Noon.—This column gives the sun's declination at the instant he passes the meridian of Toronto.

Moon's Age.—This column shews to the nearest tenth of a day the Moon's age at Toronto Noon.

The column, Moon on the Meridian, gives the mean time at which the moon's centre passes the meridian of Toronto.

The column, Upper Transit of Pole Star shews for every day the mean time at which the Pole Star makes its upper transit across the meridian of Toronto. It passes in the morning from April 9th to October 8th, and in the evening for the rest of the year.

The five [illegible] although computed for Toronto, will serve with sufficient accuracy for the whole of Canada. [illegible] time of its

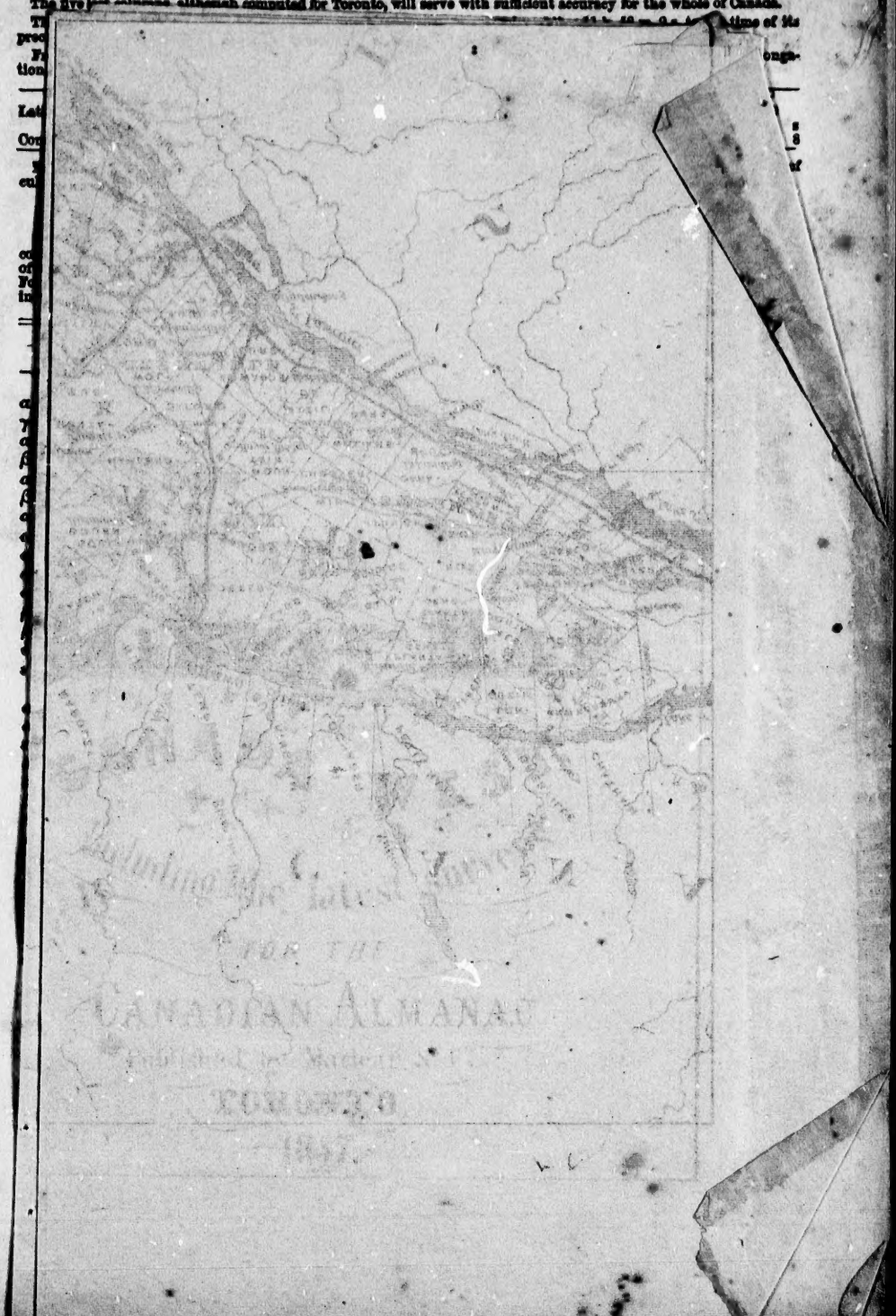

GREAT MANITOULIN ISLAND
Georgian Bay
LAKE HURON
585 feet above the Sea
75 fathoms deep.
Detroit & Goderich 125 Miles
LAKE ERIE
Detroit to Buffalo 240 Miles
564 feet above the Sea
15 fathoms deep
LAKE ONTARIO

THE
RAILWAY MAP
OF
CANADA WEST.
Including the latest surveys
FOR THE
CANADIAN ALMANAC
Published by Maclear & Co.
TORONTO.
1857.
Boundaries of Counties
Do. of Townships
Railroads
Canals
Plank and Gravelled Roads
Other Roads
Proposed Railroads
Scale of Miles
LOWER CANADA
UPPER CANADA
LAKE ONTARIO
NEW STATES
Oswego
Black River
Erie Canal
Hamilton to Cape Vincent 100 Miles
Toronto to Oswego 156 Miles
235 ft. above the Sea
100 fathoms deep.

TH

Gold
Ep
Sc

fo
th
iv
W
prec
day.
ions
The
Toront
The
The
corrected
The col
noon mar
DECLINAT
meridian of
MOON'S AC
The colum
The colum
transit across
the rest of the

The five last columns, although computed for Toronto, will serve with sufficient accuracy for the whole of Canada.

The time at which the lower transit of the Pole Star occurs may be found by adding 11 h. 56 m. 2 s. to the time of its preceding upper transit.

From the ti[illegible] of the upper transit of the pole star may be found the time of its greatest western or eastern elongation, by adding or subtracting the constants given in the annexed Table.

Latitude	° 42	° 43	° 44	° 45	° 46	° 47	° 48	° 49	° 50
Constant	h m s 5 53 49	h m s 5 53 38	h m s 5 53 26	h m s 5 53 14	h m s 5 53 2	h m s 5 52 49	h m s 5 52 36	h m s 5 52 22	h m s 5 52 8

From the times of the upper transit of the Pole Star may be derived, with the aid of the following table, the times of culmination, and of the rising and setting of the principal fixed stars that appear above the horizon of Toronto.

Star Table.

To ascertain when any star found in the following table will be on the meridian, *add* the number in the left-hand column of figures to the preceding meridian transit of the pole star given in the calendar. To find the time of rising of a star, *subtract* the number opposite to it in the right-hand column of figures from the time of its meridian passage. For the *setting* of a Star, *add* the same number to the time of its meridian passage. Those stars marked (.....) revolve in a circle of perpetual apparition, and do not rise or set at Toronto, or at places to the north of Toronto.

Name of Star.	On Merid'n h m	Rises and Sets h m
α Andromedæ	22 50	8 3
γ Pegasi (Algenib)	23 55	6 56
α Cassiopeæ	23 21	.....
β Ceti	23 25	4 43
α Ursa Minoris (Polaris)		.....
β Arietis	0 40	7 21
α Arietis	0 52	7 33
α Ceti	1 47	6 12
α Persei	2 7	.....
α Tauri (Aldebaran)	3 20	7 5
α Aurigæ (Capella)	3 58	11 15
β Orionis (Rigel)	4 0	5 27
β Tauri	4 9	8 4
δ Orionis	4 17	5 57
ε Orionis	4 21	5 54
Columbæ	4 27	3 18
α Orionis	4 40	6 26
α Canis Majoris (Sirius)	5 31	4 53
ε Canis Majoris	5 45	3 53
α² Geminor (Castor)	6 17	8 27
α Canis Minoris (Procyon)	6 24	6 20
β Geminor (Pollux)	6 28	8 3
α Hydræ	8 12	5 28
α Leonis (Regulus)	8 52	6 49
γ' Leonis	9 3	7 22
α Ursæ Majoris	9 46	.....
β Leonis	10 33	0 59
β Corvi	11 18	4 26
α Virginis (Spica)	12 9	5 19
η Ursæ Majoris	12 33	.....
α Bootis (Arcturus)	13 0	7 20
β Ursæ Minoris	13 42	.....
β Libræ	14 0	5 25
α Coronæ Borealis	14 19	7 57
α Serpentis	14 28	6 24
β' Scorpii	14 48	4 40
α Scorpii (Antares)	15 11	4 7
α Herculis	15 58	6 56
β Draconis	16 17	.....
γ Draconis	16 43	.....
α Lyræ (Vega)	17 22	9 17
α Aquilæ (Altair)	18 27	6 32
α Cygni	18 34	.....
α Cephei	20 5	10 48
β Aquarii	20 14	5 35
α Aquarii	20 48	5 55
α Pis. Aus. (Fomalhaut)	21 39	3 48
α Pegasi (Markab)	21 47	6 55

TABLE,

Shewing the Illuminated Portion of the Discs of Venus and Mars.

The numbers given in this table represent the width of the illuminated portion of the Disc measured along the diameter that divides the illuminated portion symmetrically—the apparent diameters being considered as unity.

1857.	Venus.	Mars.	1857.	Venus.	Mars.
January 15.	0 ·700	0 ·956	July 15.	0 ·474	0 ·996
February 14.	0 ·582	0 ·972	August 15.	0 ·628	0 ·998
March 15.	0 ·421	0 ·984	September 15.	0 ·746	0 ·975
April 15.	0 ·165	0 ·994	October 15.	0 ·836	0 ·959
May 15.	0 ·010	0 ·999	November 15.	0 ·906	0 ·939
June 15.	0 ·263	1 ·000	December 15.	0 ·954	0 ·920

Eclipses.

In the year 1857 there will be two eclipses, both of the sun.

I.—A total eclipse of the sun, on March 25, partially visible in Canada West, a little before sunset.

This eclipse will be first seen at sunrise, at a point about 250 miles E.N.E. from Sydney, New South Wales, and will be subsequently seen to commence at sunrise, at a series of points extending along the eastern coast of Australia, northward to New Guinea, and southward to the parallel of 68° south latitude.

The total eclipse is first seen at sunrise, a little to the east of Adelaide in South Australia: from thence the line of total eclipse, crossing the equator in long. 150° W., and touching the extremity of the Californian peninsula, extends to the centre of the Gulf of Mexico, which is the point whence at sunset the total eclipse is last seen.

The eclipse is seen to end at sunset, from a series of points extending from the south of Peru, through Mexico, across the Rocky Mountains, to Hudson's Bay: the place at which the eclipse is last seen, being a point about 5° west from the Gulf of Mexico.

The geographical boundaries within which the eclipse is wholly or partially visible are as follows:—

On the *West*—A line from the north of New Guinea, extending south along the western limits of South Australia to a point in lat. 68° nearly due South from Melbourne.

From this point the *Southern* boundary stretches across the South Pacific to the coast of Peru near Lima.

The *Eastern* boundary extends from this point northward through Peru, Cuba, the United States and Canada West to Hudson's Bay.

Finally, the *Northern* boundary is a line passing from Hudson's Bay through Nootka Sound across the North Pacific to New Guinea.

At places on the Western boundary, the moon is seen only to touch the Eastern limb of the sun at sunrise.

On the South boundary, the moon is seen to touch the sun on the northern limb.

At places on the North boundary, the moon is seen to touch the sun on his southern limb,

And finally, at places on the Eastern boundary, the moon is seen to touch the western limb of the sun at sunset.

The following table exhibits the times at which the eclipse begins at certain places in Canada.

Cobourg.	*Toronto.*	*Hamilton.*	*London.*	*A point near Detroit.*
h m	h m s	h m	h m	h m
6 14 P. M.	6 8 30 P. M.	6 6 P. M.	6 0 P. M.	5 52 P. M.

The eclipse will be invisible at Kingston and in Lower Canada.

The exact time at which the eclipse begins at any point in Canada, may be calculated to the nearest minute from the following elements, with the aid of a table of logarithms.

☾ R. A. at 11 Gr. M. time	h m s 0 20 30.96	h s change in 1	= 132.17
☾ Declin. "	° ′ ″ 2 9 21.6	m ″ 10	= 180.34
☉ R. A. at Gr. M. Noon	h m s ...0 17 37.22	h s 1	= 9.087
☉ Declin.... "	° ′ ″ 1 54 32.9	h ″ 1	= 58.87
R. A. of Mean ☉ "	h m s 0 11 33.94	h s. 1	= 9.8565
Semid. of ☾ + Semid. of section of luminous cone		″	= 1961.65
☾ red. Hor. Par.—Sun's Hor. Par.		″	= 3640.3
Reduction of lat. for figure of the earth		′ ″	= 10 48

II.—An Annular Eclipse of the Sun on Sept. 17th, invisible in Canada. This eclipse begins at a point a little to the south of the Caspian sea, and ends in the interior of Australia.

The line of central eclipse extends from a point near Constantinople across the Caspian Sea, the north of India, and the Burmese Empire to a point on the N. E. of Australia.

The eclipse is visible in Sweden, Russia, South Eastern Europe, the Levant, Egypt, Australia, the Eastern Archipelago, and the whole of Asia, with the exception of a portion of its north eastern extremity.

Meteorological.

The following is a table giving the normal and mean values of certain meteorological elements for each month during the year. The numbers in the table are derived from the experience of past years at Toronto, and serve as standards with which to compare the observed values of the several elements.

Months.	Mean Normal Temperature.							Mean Height of Barometer in Inches.				Rain.		Snow.	
	6a.m.	8a.m	2p.m.	4p.m.	10pm	Mdnt	Mean	6 a.m.	2 p.m.	10p.m.	Mean.	No. of Days.	Depth in Inches.	No. of Days.	Depth in Inches.
	°	°	°	°	°	°	°								
January	22 80	22 99	28 19	27 64	24 21	23 27	24 80	29 627	29 602	29 631	29 628	4 6	1 701	10 4	13 4
February	19 79	20 70	28 81	28 13	22 63	21 98	23 67	29 615	29 596	29 613	29 611	3 9	1 088	11 0	18 3
March	25 58	28 30	35 84	35 20	28 58	27 93	30 38	29 621	29 600	29 623	29 618	5 7	1 613	7 9	9 9
April	35 79	40 26	47 51	47 19	38 66	37 91	40 99	29 659	29 639	29 640	29 644	8 7	2 571	2 4	2 0
May	46 10	51 21	58 57	58 65	48 23	46 56	51 48	29 582	29 555	29 565	29 564	10 3	2 975	0 4	0 1
June	55 77	60 97	68 18	68 81	57 23	55 67	61 03	29 595	29 572	29 572	29 576	10 7	3 042		
July	60 11	66 30	74 74	74 99	61 99	59 83	66 25	29 604	29 583	29 586	29 589	8 9	3 720		
August	59 21	65 45	73 60	73 76	61 98	60 36	65 76	29 645	29 629	29 629	29 632	9 3	2 719		
September	51 34	56 60	64 41	64 17	54 52	53 47	57 49	29 664	29 636	29 643	29 646	10 6	4 458		
October	40 52	43 56	50 94	50 02	43 08	41 84	45 04	29 666	29 645	29 665	29 664	11 2	2 929	1 9	1
November	33 53	34 63	40 06	39 07	35 29	34 33	36 15	29 627	29 608	29 621	29 626	9 2	3 026	4 6	2 5
December	24 72	25 03	30 41	29 43	26 62	26 07	27 09	29 650	29 621	29 640	29 643	5 1	1 522	11 2	14 2

♑ This is the first month of the year; its Zodiacal sign is CAPRICORNUS, or the Goat; it derives its name from *Janus*, a deity represented by the Romans with two faces.

Moon's Phases.	D.	Toronto.	Quebec.	Days.	*Twilight beg. or ends,* Toronto. Beg. A. M.	Toronto. End. P. M.	Quebec. Beg. A. M.	Quebec. End. P. M.	Semidiam. Sun	Semidiam. Moon	Pole Star. Polar distance	Pole Star. Eloa. Lat. 45°
◑ First Quarter.....	3	h m 6 57 am	h m 7 29 am									
○ Full Moon	10	8 50 am	4 22 am									
◐ Last Quarter.....	17	11 82 pm	0 05 *									
● New Moon.....	25	6 08 pm	6 41 pm									
☾ Perigee	5	noon	noon	1	h m 5 51	h m 6 18	h m 5 55	h m 6 13	′ ″ 16 18	′ ″ 16 02	° ′ ″ 1 26 49	° ′ ″ 2 02 47
☾ Apogee	17	10 0 pm	10 0 pm	11	5 50	6 26	5 54	6 22	16 18	15 36	1 26 48	2 02 46
☾ Perigee	30	5 0 am	5 0 am	21	5 46	6 37	5 49	6 34	16 17	15 06	1 26 48	2 02 46

* Should read 18 0 05 a. m. Printed as above for want of space.

The Planets.

Name of Planet.	JANUARY 1st. Rises.	Sets.	On Merid'n	Mer. Zen'h dist.	JANUARY 11th. Rises.	Sets.	On Merid'n	Mer. Zen'h dist.	JANUARY 21st. Rises.	Sets.	On Merid'n	Mer. Zen'h dist.
	h m	h m	h m	°	h m	h m	h m	°	h m	h m	h m	°
Venus	9 52†	7 51‡	2 52‡	59 7	9 40†	8 16‡	2 58‡	55 3	9 27†	8 87‡	3 01‡	50 9
Mars.....	9 45†	7 45‡	2 45‡	59 6	9 25†	7 47‡	2 36‡	56 9	9 03†	7 49‡	2 26‡	54 0
Jupiter.....	11 22†	11 28‡	5 22‡	44 1	10 46†	10 50‡	4 48‡	48 6	10 10†	10 19‡	4 14‡	42 9
Saturn	4 24‡	7 39†	0 3† / 11 59‡	21 2	3 41‡	6 56†	11 16‡	21 1	2 58‡	6 13†	10 34‡	21 0
Uranus.....	1 15‡	8 48†	8 29‡	25 8	0 36‡	8 07†	7 49‡	25 8	11 576	2 27†	7 10‡	25 9

NOTE.—In the above Table † signifies A. M., and ‡ P. M.

Day of Month	Day of Week.	Day of Year.	TORONTO. Sun Rises.	Sun Sets.	Moon Sets.	☾ M. Z. D.	QUEBEC. Sun Rises.	Sun Sets.	Moon Sets.	UPPER AND LOWER CANADA. Sun on Meridian.	Sun's Declination Noon, S.	Mn's Age Noon.	Moon on Merid.	Upper Transit of Pole Star.
			h m	h m	h m	°	h m	h m	h m	h m s	° ′ ″	days	h m	h m s
1	Thursday..	1	7 35	4 33	10 40	48 8	7 46	4 22	10 38	12 4 4	22 58 33	5. 3	4 43	6 20 36
2	Friday ...	2	7 35	4 34	11 55	42 0	7 46	4 24	11 56	12 4 32	22 53 7	6. 3	5 30	6 16 39
3	Saturday..	3	7 34	4 36	Morn	35 2	7 45	4 25	Morn	12 5 0	22 47 15	7. 3	6 18	6 12 43
4	SUNDAY.	4	7 34	4 37	1 10	28 7	7 44	4 26	1 15	12 5 27	22 40 55	8. 3	7 7	6 8 46
5	Monday ..	5	7 34	4 38	2 28	23 1	7 44	4 27	2 37	12 5 54	22 34 9	9. 3	8 1	6 4 49
6	Tuesday ..	6	7 34	4 39	3 49	18 7	7 44	4 28	4 1	12 6 21	22 26 55	10. 3	8 58	6 0 52
7	Wednesday	7	7 34	4 40	5 8	16 0	7 44	4 29	5 23	12 6 46	22 19 18	11. 3	9 59	5 56 56
8	Thursday .	8	7 34	4 41	6 22	15 3	7 44	4 30	6 38	12 7 12	22 11 7	12. 3	11 1	5 52 59
9	Friday ...	9	7 34	4 42	7 25		7 44	4 32	7 42	12 7 36	22 2 34	13. 3	Morn	5 49 2
10	Saturday..	10	7 34	4 42	Rises	16 5	7 43	4 33	Rises	12 8 1	21 53 36	14. 3	2	5 45 5
11	SUNDAY..	11	7 33	4 43	6 8	19 4	7 43	4 34	5 56	12 8 24	21 44 12	15. 3	59	5 41 9
12	Monday...	12	7 33	4 45	7 21	23 7	7 43	4 35	7 12	12 8 47	21 34 23	16. 3	1 51	5 37 12
13	Tuesday ..	13	7 32	4 46	8 29	28 8	7 42	4 36	8 24	12 9 10	21 24 8	17. 3	2 39	5 33 15
14	Wednesday	14	7 32	4 48	9 34	34 5	7 42	4 38	9 32	12 9 31	21 13 30	18. 3	3 22	5 29 18
15	Thursday..	15	7 31	4 49	10 38	40 4	7 41	4 39	10 38	12 9 53	21 2 27	19. 3	4 3	5 25 22
16	Friday ...	16	7 30	4 50	11 40	46 8	7 40	4 40	11 43	12 10 13	20 51 0	20. 3	4 43	5 21 25
17	Saturday..	17	7 30	4 51	Morn	52 0	7 40	4 42	Morn	12 10 33	20 39 8	21. 3	5 22	5 17 28
18	SUNDAY..	18	7 30	4 52	44	57 4	7 39	4 43	50	12 10 52	20 26 53	22. 3	6 3	5 13 31
19	Monday ..	19	7 29	4 53	1 49	62 8	7 38	4 44	1 58	12 11 10	20 14 15	23. 3	6 46	5 9 35
20	Tuesday ..	20	7 29	4 54	2 55	66 5	7 37	4 46	3 7	12 11 28	20 1 14	24. 3	7 32	5 5 38
21	Wednesday	21	7 28	4 56	4 0	69 7	7 36	4 48	4 15	12 11 44	19 47 50	25. 3	8 20	5 1 41
22	Thursday .	22	7 27	4 57	5 6	71 7	7 35	4 49	5 23	12 12 1	19 34 5	26. 3	9 14	4 57 44
23	Friday ...	23	7 26	4 59	6 6	72 1	7 35	4 49	6 24	12 12 16	19 19 58	27. 3	10 10	4 53 48
24	Saturday..	24	7 25	5 0	Sets	70 7	7 34	4 50	Sets.	12 12 30	19 5 29	28. 3	11 7	4 49 51
25	SUNDAY..	25	7 24	5 2	4 36	67 7	7 33	4 52	4 24	12 12 44	18 50 40	29. 3	Ev. 4	4 45 54
26	Monday ..	26	7 23	5 3	5 54	63 2	7 32	4 54	5 45	12 12 57	18 35 29	0. 7	59	4 41 57
27	Tuesday ..	27	7 22	5 4	7 12	57 4	7 31	4 55	7 5	12 13 9	18 19 59	1. 7	1 50	4 38 1
28	Wednesday	28	7 21	5 5	8 29	50 9	7 29	4 57	8 26	12 13 20	18 4 9	2. 7	2 40	4 34 4
29	Thursday..	29	7 20	5 7	9 45	43 9	7 28	4 58	9 45	12 13 31	17 47 58	3. 7	3 28	4 30 7
30	Friday ...	30	7 19	5 9	11 2	36 9	7 28	5 00	11 6	12 13 41	17 31 30	4. 7	4 16	4 26 10
31	Saturday..	31	7 18	5 10	Morn	30 3	7 27	5 01	Morn	12 13 49	17 14 42	5. 7	5 5	4 22 14

♒ This Month has AQUARIUS, or the Water-bearer for its Zodiacal sign; its name is from the *Februa*, or sacrifices offered to the manes of the gods at this season.

Moon's Phases.	D.	Toronto.	Quebec.	Days.	*Twilight beg. or ends,* Toronto. Beg. A. M.	Toronto. End P. M.	Quebec. Beg. A. M.	Quebec. End P. M.	Semidiam. Sun	Semidiam. Moon	Pole Star. Polar distance	Pole Star. G. Elon. Lat. 45°
● First Quarter ...	1	3 8 pm	3 35 pm									
○ Full Moon.....	8	6 35 pm	7 3 pm									
◐ Last Quarter.....	16	9 2 pm	9 34 pm									
● New Moon.....	24	6 40 am	7 13 am									
☾ Apogee	14	7 0 pm	7 0 pm									
☾ Perigee	26	1 0 pm	1 0 pm									
		h m	h m		h m	h m	h m	h m	′ ″	′ ″	° ′ ″	° ′ ″
	1			1	5 38	6 50	5 40	6 48	16 16	16 9	1 26 49	2 2 47
	8			11	5 28	7 2	5 28	7 1	16 14	15 0	1 26 50	2 2 49
	16			21	5 13	7 14	5 12	7 15	16 12	15 45	1 26 52	2 2 52

The Planets.

Name of Planet.	FEBRUARY 1st. Rises.	Sets.	On Meridi'n	Mer. Zen'h dist.	FEBRUARY 11th. Rises.	Sets.	On Meridi'n	Mer. Zen'h dist.	FEBRUARY 21st. Rises.	Sets.	On Meridi'n	Mer. Zen. dist.
	h m	h m	h m	°	h m	h m	h m	°	h m	h m	h m	°
Venus	9 2†	9 6‡	3 4†	44 7	8 45†	9 23‡	3 04†	39 6	8 25†	9 41‡	3 3†	34 6
Mars	8 39†	7 51‡	2 15‡	50 7	8 16†	7 52‡	2 04‡	47 5	7 53†	7 53‡	1 53‡	44 4
Jupiter	9 30†	9 47‡	3 38‡	42 1	8 55†	9 17‡	3 06‡	41 8	8 20†	8 49‡	2 34‡	40 5
Saturn.....	2 11‡	5 28†	9 47‡	21 0	1 29‡	4 46†	9 06‡	20 9	0 49‡	4 5†	8 25‡	20 9
Uranus	11 13†	1 43†	6 26‡	25 9	10 34†	1 4†	5 47‡	25 8	9 54†	0 27†	5 9‡	25 8

NOTE.—In the above Table † signifies A. M., and ‡ P. M.

Day of Month.	Day of Week.	Day of Year.	TORONTO. Sun Rises.	Sun Sets.	Moon Sets.	☾ M. Z. D.	QUEBEC. Sun Rises.	Sun Sets.	Moon Sets.	UPPER AND LOWER CANADA. Sun on Meridian.	Sun's Declination Noon S.	Mn's Age Noon.	Moon on Merid.	Upper Transit of Pole Star.
			h m	h m	h m	°	h m	h m	h m	h m s	° ′ ″	days	h m	h m s
1	SUNDAY. .	32	7 17	5 11	19	24 4	7 25	5 3	26	12 13 57	16 57 37	6.7	5 57	4 18 17
2	Monday. . .	33	7 16	5 12	1 38	19 7	7 24	5 4	1 49	12 14 04	16 40 14	7.7	6 52	4 14 20
3	Tuesday . .	34	7 15	5 13	2 57	16 5	7 22	5 6	3 10	12 14 10	16 22 34	8.7	7 50	4 10 24
4	Wednesday	35	7 13	5 15	4 10	15 2	7 21	5 7	4 27	12 14 16	16 4 36	9.7	8 50	4 6 27
5	Thursday .	36	7 12	5 16	5 15	15 7	7 19	5 9	5 32	12 14 21	15 46 22	10.7	9 51	4 2 30
6	Friday . . .	37	7 11	5 17	6 9	18 0	7 18	5 10	6 25	12 14 24	15 27 53	11.7	10 48	3 58 34
7	Saturday. .	38	7 10	5 18	Rises	21 8	7 16	5 12	Rises	12 14 27	15 9 8	12.7	11 42	3 54 37
8	SUNDAY. .	39	7 8	5 20	5 1		7 15	5 13	4 52	12 14 29	14 50 7	13.7	Morn	3 50 40
9	Monday . .	40	7 7	5 22	6 11	26 6	7 14	5 15	6 04	12 14 31	14 30 51	14.7	0 30	3 46 44
10	Tuesday . .	41	7 5	5 24	7 20	32 1	7 13	5 17	7 17	12 14 31	14 11 21	15.7	1 15	3 42 47
11	Wednesday	42	7 4	5 25	8 24	38 0	7 11	5 19	8 23	12 14 31	13 51 37	16.7	1 58	3 38 50
12	Thursday .	43	7 3	5 26	9 28	43 9	7 9	5 20	9 30	12 14 30	13 31 39	17.7	2 38	3 34 54
13	Friday . . .	44	7 1	5 27	10 30	49 8	7 7	5 21	10 35	12 14 28	13 11 28	18.7	3 18	3 30 57
14	Saturday. .	45	6 59	5 29	11 36	55 4	7 5	5 23	11 43	12 14 26	12 51 4	19.7	3 58	3 27 1
15	SUNDAY .	46	6 58	5 30	Morn	60 6	7 4	5 24	Morn	12 14 23	12 30 28	20.7	4 40	3 23 4
16	Monday. . .	47	6 57	5 31	38	65 0	7 2	5 26	50	12 14 19	12 9 39	21.7	5 23	3 19 7
17	Tuesday . .	48	6 55	5 33	1 46	68 7	7 1	5 27	1 59	12 14 14	11 48 40	22.7	6 11	3 15 11
18	Wednesday	49	6 54	5 34	2 52	71 1	6 59	5 29	3 7	12 14 9	11 27 27	23.7	7 2	3 11 14
19	Thursday .	50	6 52	5 36	3 52	72 2	6 57	5 31	4 10	12 14 3	11 6 5	24.7	7 56	3 7 18
20	Friday . . .	51	6 51	5 37	4 48	71 7	6 56	5 32	5 4	12 13 57	10 44 33	25.7	8 53	3 3 21
21	Saturday. .	52	6 49	5 39	5 31	69 5	6 54	5 34	5 47	12 13 49	10 22 50	26.7	9 48	2 59 25
22	SUNDAY .	53	6 48	5 40	6 09	65 6	6 52	5 36	6 20	12 13 42	10 0 56	27.7	10 44	2 55 28
23	Monday . .	54	6 47	5 41	Sets	60 3	6 50	5 37	Sets	12 13 33	9 38 55	28.7	11 37	2 51 32
24	Tuesday . .	55	6 45	5 42	6 6	53 9	6 48	5 39	6 2	12 13 24	9 16 45	0.2	ev. 29	2 47 35
25	Wednesday	56	6 43	5 43	7 25	46 9	6 46	5 40	7 25	12 13 15	8 54 26	1.2	1 19	2 43 39
26	Thursday .	57	6 41	5 45	8 44	39 5	6 45	5 41	8 46	12 13 4	8 31 59	2.2	2 9	2 39 42
27	Friday . . .	58	6 40	5 46	10 5	32 5	6 43	5 43	10 10	12 12 53	8 9 26	3.2	2 59	2 35 46
28	Saturday. .	59	6 38	5 48	11 26	26 1	6 41	5 45	11 36	12 12 42	7 46 44	4.2	3 52	2 31 49

♈ March is the third month of the year; with the ancients it was the first. The name is said to be derived from that of *Mars*, the God of War; its Zodiacal sign is Pisces, the Fishes.

Moon's Phases.	D.	Toronto.	Quebec.	Days.	*Twilight beg. or ends,* Toronto. Beg. A. M.	Toronto. End P. M.	Quebec. Beg. A. M.	Quebec. End P. M.	Semidiam. Sun	Semidiam. Moon	Pole Star. Polar distance	Pole Star. G. Elon. Lat. 45°
		h m	h m		h m	h m	h m	h m	′ ″	′ ″	° ′ ″	° ′ ″
☽ First Quarter ...	2	11 13 pm	11 45 pm									
○ Full Moon.....	10	11 00 am	11 32 am									
☾ Last Quarter.....	18	3 46 pm	4 18 pm									
☽ New Moon	25	5 11 pm	5 43 pm	1	5 1	7 25	4 59	7 27	16 10	16 15	1 26 54	2 2 55
☾ Apogee	14	noon	noon	11	4 48	7 37	4 39	7 41	16 8	14 54	1 26 56	2 2 57
☾ Perigee	26	7 0 pm	7 0 pm	21	4 24	7 50	4 18	7 57	16 5	15 46	1 26 59	2 3 2

The Planets.

Name of Planet.	MARCH 1st. Rises.	Sets.	On Meridi'n	Mer. Zen'h dist.	MARCH 11th. Rises.	Sets.	On Meridi'n	Mer. Zen'h dist.	MARCH 21st. Rises.	Sets.	On Meridi'n	Mer. Zen'h dist.
	h m	h m	h m	°	h m	h m	h m	°	h m	h m	h m	°
Venus	8 8†	9 54‡	3 1‡	80 8	7 45†	10 8‡	2 57‡	26 6	7 22†	10 17‡	2 49‡	23 0
Mars	7 35†	7 53‡	1 44‡	41 9	7 11†	7 53‡	1 32‡	38 8	6 49†	7 53‡	1 21‡	35 8
Jupiter	7 52†	8 27‡	2 9‡	39 8	7 18†	7 59‡	1 38‡	38 9	6 43†	7 32‡	1 8‡	37 9
Saturn.....	0 16‡	3 33†	7 53‡	20 8	11 37†	2 54†	7 13‡	20 8	10 58†	2 15†	6 35‡	20 8
Uranus	9 24†	11 52‡	4 38‡	25 7	8 46†	11 14‡	4 0‡	25 7	8 8†	10 36‡	3 22‡	25 6

Note.—In the above Table † signifies A. M. and ‡ P. M.

Day of Month	Day of Week.	Day of Year.	Toronto. Sun Rises.	Sun Sets.	Moon Sets.	☾ M. Z. D.	Quebec. Sun Rises.	Sun Sets.	Moon Sets.	Upper and Lower Canada. Sun on Meridian.	Sun's Declination Noon, S.	Mn's Age Noon.	Moon on Merid	Upper Transit of Pole Star.
			h m	h m	h m	°	h m	h m	h m	h m s	° ′ ″	days	h m	h m s
1	SUNDAY .	60	6 37	5 48	Morn	20 9	6 39	5 46	Morn	12 12 30	7 23 57	5. 2	4 47	2 27 58
2	Monday . .	61	6 35	5 49	46	17 1	6 37	5 47	59	12 12 18	7 1 8	6. 2	5 45	2 23 56
3	Tuesday . .	62	6 34	5 50	2 3	15 2	6 35	5 49	2 18	12 12 5	6 38 4	7. 2	6 45	2 20 0
4	Wednesday	63	6 32	5 52	3 11	15 2	6 34	5 50	3 28	12 11 52	6 14 58	8. 2	7 45	2 16 4
5	Thursday .	64	6 30	5 53	4 6	17 0	6 32	5 52	4 28	12 11 38	5 51 48	9. 2	8 43	2 12 7
6	Friday . . .	65	6 28	5 54	4 51	20 3	6 30	5 53	5 6	12 11 24	5 28 33	10. 2	9 36	2 8 11
7	Saturday. .	66	6 27	5 55	5 28	24 7	6 28	5 54	5 34	12 11 9	5 5 14	11. 2	10 26	2 4 15
8	SUNDAY. .	67	6 26	5 56	Rises	30 0	6 26	5 56	Rises	12 10 54	4 41 51	12. 3	11 12	2 0 18
9	Monday . .	68	6 24	5 58	5 5	35 7	6 24	5 57	5 1	12 10 39	4 18 26	13. 2	11 54	1 56 22
10	Tuesday . .	69	6 22	5 59	6 11		6 22	5 58	6 10	12 10 23	3 54 56	14. 2	Morn	1 52 26
11	Wednesday	70	6 20	6 0	7 15	41 7	6 20	6 0	7 16	12 10 7	3 31 24	15. 2	0 35	1 48 29
12	Thursday .	71	6 18	6 2	8 18	47 6	6 18	6 2	8 21	12 9 50	3 7 49	16. 2	1 15	1 44 33
13	Friday . . .	72	6 17	6 3	9 23	53 4	6 16	6 3	9 29	12 9 34	2 44 12	17. 2	1 54	1 40 37
14	Saturday. .	73	6 14	6 4	10 27	58 7	6 14	6 4	10 36	12 9 16	2 20 33	18. 2	2 35	1 36 41
15	SUNDAY. .	74	6 12	6 6	11 33	63 5	6 12	6 6	11 45	12 8 59	1 56 52	19. 2	3 18	1 32 44
16	Monday. . .	75	6 11	6 7	Morn	67 5	6 10	6 8	Morn	12 8 42	1 33 11	20. 2	4 4	1 28 48
17	Tuesday . .	76	6 9	6 8	38	70 4	6 8	6 9	53	12 8 24	1 9 29	21. 2	4 53	1 24 52
18	Wednesday	77	6 7	6 9	1 41	72 1	6 6	6 10	1 57	12 8 7	0 45 46	22. 2	5 45	1 20 56
19	Thursday .	78	6 5	6 11	2 36	72 3	6 4	6 12	2 54	12 7 49	S 22 4	23. 2	6 39	1 17 0
20	Friday . . .	79	6 4	6 12	3 25	70 8	6 2	6 13	3 41	12 7 31	N 1 39	24. 2	7 34	1 13 3
21	Saturday. .	80	6 2	6 12	4 4	67 8	6 0	6 14	4 18	12 7 12	0 25 20	25. 2	8 29	1 9 7
22	SUNDAY .	81	6 1	6 13	4 36	63 2	5 59	6 15	4 46	12 6 54	0 49 0	26. 2	9 22	1 5 11
23	Monday . .	82	5 59	6 15	5 2	57 4	5 57	6 17	5 9	12 6 36	1 12 38	27. 2	10 14	1 1 15
24	Tuesday . .	83	5 57	6 16	5 27	50 6	5 55	6 18	5 30	12 6 17	1 35 15	28. 2	11 5	0 57 19
25	Wednesday	84	5 55	6 17	Sets	43 3	5 53	6 19	Sets	12 5 59	1 59 50	29. 2	11 55	0 53 23
26	Thursday .	85	5 54	6 18	7 38	35 8	5 51	6 20	7 43	12 5 41	2 23 22	0. 8	ev. 46	0 49 27
27	Friday . . .	86	5 51	6 19	9 2	28 8	5 49	6 21	9 11	12 5 22	2 46 52	1. 8	1 40	0 45 31
28	Saturday. .	87	5 49	6 21	10 26	22 9	5 47	6 23	10 39	12 5 4	3 10 17	2. 8	2 36	0 41 35
29	SUNDAY. .	88	5 47	6 22	11 49	18 3	5 45	6 25	Morn	12 4 45	3 33 39	3. 8	3 36	0 37 39
30	Monday . .	89	5 45	6 23	Morn	15 6	5 43	6 26	3	12 4 27	3 56 57	4. 8	4 37	0 33 43
31	Tuesday . .	90	5 44	6 24	1 2	15 0	5 41	6 27	1 20	12 4 9	4 20 10	5. 8	5 38	0 29 47

♈ This is the fourth month of the year, having for its sign ARIES, the Ram. Its Latin name *Aprilis*, is from Aperio, to open or set forth.

Moon's Phases.	D.	Toronto.	Quebec.
		h m	h m
● First Quarter ...	1	8 16 am	8 49 am
○ Full Moon	9	4 11 am	4 43 am
◐ Last Quarter.....	17	6 43 am	7 15 am
● New Moon	24	1 57 am	2 29 am
◑ First Quarter ...	30	7 0 pm	7 33 pm
☾ Apogee	10	9 0 pm	9 0 pm
☾ Perigee	24	5 0 am	5 0 am

Days.	Twilight beg. or ends, Toronto. Beg. A. M.	Toronto. End P. M.	Quebec. Beg. A. M.	Quebec. End P. M.	Semidiam. Sun	Semidiam. Moon	Pole Star. Polar distance	Pole Star. G. Elon. Lat. 45°
	h m	h m	h m	h m	/ //	/ //	° / //	° / //
1	4 2	8 6	3 53	8 15	16 2	15 46	1 27 2	2 3 6
2	3 41	8 21	3 29	8 38	15 59	14 45	1 27 6	2 3 12
3	3 20	8 38	3 5	8 53	15 56	16 27	1 27 9	2 3 16

The Planets.

Name of Planet.	April 1st. Rises.	Sets.	On Merid'n	Mer. Zen'h dist.	April 11th. Rises.	Sets.	On Merid'n	Mer. Zen'h dist.	April 21st. Rises.	Sets.	On Merid'n	Mer. Zen'h dist.
	h m	h m	h m	°	h m	h m	h m	°	h m	h m	h m	°
Venus	6 54†	10 16‡	2 35‡	20 1	6 28†	10 2‡	2 18‡	18 4	5 46†	9 27‡	1 37‡	18 1
Mars	6 22†	7 54‡	1 8‡	32 7	6 1†	7 53‡	0 57‡	30 0	5 39†	7 53‡	0 46‡	27 6
Jupiter	6 7†	7 2‡	0 34‡	36 9	5 32†	6 35‡	0 4‡	36 0	4 59†	6 8‡	11 38†	35 1
Saturn.....	10 17†	1 33†	5 53‡	20 8	9 39†	0 56†	5 16‡	20 8	9 3†	0 19†	4 39‡	20 8
Uranus	7 26†	9 56‡	2 41‡	25 4	6 47†	9 20‡	2 3‡	25 3	6 10†	8 43‡	1 26‡	25 2

NOTE.—In the above Table † signifies A. M., and ‡ P. M.

Day of Month	Day of Week.	Day of Year.	Toronto. Sun Rises.	Sun Sets.	Moon Sets.	☾ M. Z. D.	Quebec. Sun Rises.	Sun Sets.	Moon Sets.	Upper and Lower Canada. Sun on Meridian.	Sun's Declination Noon, N.	Mn's Age Noon.	Moon on Merid.	Upper Transit of Pole Star.
			h m	h m	h m	°	h m	h m	h m	h m s	° / //	days	h m	h m s
1	Wednesd'y	91	5 41	6 27	2 3	16 2	5 39	6 29	2 20	12 3 51	4 43 19	6.8	6 37	0 25 51
2	Thursday.	92	5 40	6 28	2 51	19 1	5 37	6 31	3 5	12 3 33	5 6 22	7.8	7 33	0 21 55
3	Friday. . .	93	5 37	6 29	3 27	23 2	5 35	6 32	3 39	12 3 15	5 29 19	8.8	8 28	0 17 59
4	Saturday .	94	5 36	6 30	3 55	28 2	5 33	6 33	4 4	12 2 57	5 52 12	9.8	9 11	0 14 3
5	SUNDAY.	95	5 35	6 31	4 19	33 8	5 32	6 34	4 25	12 2 39	6 14 58	10.8	9 53	0 10 7
6	Monday. .	96	5 32	6 32	4 35	39 7	5 29	6 35	4 39	12 2 22	6 37 37	11.8	10 34	0 6 11
7	Tuesday .	97	5 30	6 34	Rises	45 6	5 27	6 37	Rises.	12 2 4	7 0 9	12.8	11 14	0 2 16
8	Wednesd'y	98	5 29	6 35	6 9	51 4	5 25	6 38	6 12	12 1 47	7 22 34	13.8	11 58	11 58 20
9	Thursday.	99	5 27	6 36	7 12		5 23	6 40	7 18	12 1 29	7 44 52	14.8	Morn	11 54 24
10	Friday. . .	100	5 25	6 37	8 16	56 9	5 21	6 41	8 26	12 1 14	8 7 2	15.8	0 33	11 50 28
11	Saturday .	101	5 24	6 38	9 22	61 9	5 20	6 42	9 33	12 0 57	8 29 4	16.8	1 16	11 46 32
12	SUNDAY.	102	5 23	6 39	10 28	66 2	5 19	6 43	10 42	12 0 41	8 50 57	17.8	2 0	11 42 37
13	Monday. .	103	5 20	6 40	11 30	69 5	5 16	6 44	11 46	12 0 26	9 12 42	18.8	2 48	11 38 41
14	Tuesday .	104	5 18	6 42	Morn	71 6	5 14	6 46	Morn	12 0 10	9 34 16	19.8	3 38	11 34 45
15	Wednesd'y	105	5 17	6 43	29	72 3	5 13	6 47	47	11 59 55	9 55 48	20.8	4 32	11 30 50
16	Thursday.	106	5 16	6 44	1 19	71 5	5 11	6 49	1 36	11 59 41	10 16 59	21.8	5 25	11 26 54
17	Friday. . .	107	5 13	6 45	2 1	69 2	5 8	6 50	2 16	11 59 27	10 33 6	22.8	6 19	11 22 58
18	Saturday .	108	5 12	6 46	2 34	65 3	5 6	6 52	2 46	11 59 13	10 59 3	23.8	7 11	11 19 3
19	SUNDAY.	109	5 11	6 47	3 3	60 2	5 5	6 53	3 12	11 59 0	11 19 48	24.8	8 2	11 15 7
20	Monday. .	110	5 9	6 49	3 27	54 0	5 3	6 55	3 34	11 58 46	11 40 23	25.8	8 52	11 11 17
21	Tuesday. .	111	5 7	6 50	3 49	47 1	5 2	6 56	3 52	11 58 34	12 0 46	26.8	9 41	11 7 15
22	Wednesd'y	112	5 5	6 51	4 10	39 8	5 0	6 57	4 10	11 58 22	12 20 57	27.8	10 31	11 3 20
23	Thursday.	113	5 4	6 52	Sets	32 4	4 58	6 58	Sets	11 58 10	12 40 56	28.8	11 23	10 59 24
24	Friday . .	114	5 2	6 54	7 55	25 8	4 57	6 59	8 5	11 57 59	13 0 43	0.4	Ev. 18	10 55 29
25	Saturday .	115	5 1	6 55	9 22	20 4	4 55	7 1	9 36	11 57 49	13 20 17	1.4	1 18	10 51 33
26	SUNDAY.	116	5 0	6 56	10 43	16 7	4 53	7 3	10 59	11 57 38	13 39 38	2.4	2 21	10 47 38
27	Monday. .	117	4 57	6 57	11 52	15 1	4 51	7 4	Morn	11 57 29	13 58 45	3.4	3 25	10 43 42
28	Tuesday .	118	4 56	6 58	Morn	15 6	4 49	7 5	9	11 57 20	14 17 38	4.4	4 27	10 39 47
29	Wednesd'y	119	4 54	7 0	46	18 0	4 48	7 6	1 3	11 57 11	14 36 17	5.4	5 26	10 35 51
30	Thursday.	120	4 53	7 1	1 27	21 8	4 47	7 7	1 41	11 57 8	14 54 42	6.4	6 20	10 31 56

♉ May, the fifth month of our year, was the second in the old Alban Calendar; our Saxon ancestors, after the Romans, called it *Maius* Month. Zodiacal sign TAURUS the Bull.

Moon's Phases.	D.	Toronto.	Quebec.	Days.	*Twilight beg. or ends,* Toronto. Beg. A. M.	Toronto. End P. M.	Quebec. Beg. A. M.	Quebec. End P. M.	Semidiam. Sun	Semidiam. Moon	Pole Star. Polar distance	Pole Star. G. Elon. Lat. 45°
		h m	*h m*		*h m*	*h m*	*h m*	*h m*	′ ″	′ ″	° ′ ″	° ′ ″
○ Full Moon	8	8 53 pm	9 26 pm									
◐ Last Quarter ...	16	8 52 pm	6 25 pm									
● New Moon	23	9 30 am	10 3 am									
◑ First Quarter ...	30	7 54 am	8 27 am	1	2 59	8 55	2 40	9 14	15 54	15 22	1 27 11	2 3 19
☊ Apogee	7	11 0 pm	11 0 pm	11	2 39	9 14	2 15	9 37	15 52	14 53	1 27 14	2 3 23
☋ Perigee	22	3 0 pm	3 0 pm	21	2 21	9 32	1 52	10 00	15 50	16 40	1 27 16	2 3 26

The Planets.

Name of Planet.	MAY 1st. Rises.	Sets.	On Meridi'n	Mer. Zen'h dist.	MAY 11th. Rises.	Sets.	On Meridi'n	Mer. Zen. dist.	MAY 21st. Rises.	Sets.	On Meridi'n	Mer. Zen'h dist.
	h m	*h m*	*h m*	°	*h m*	*h m*	*h m*	°	*h m*	*h m*	*h m*	°
Venus	5 3†	8 28‡	0 45‡	19 6	4 17†	7 10‡	11 44†	22 9	3 36†	5 55‡	10 46†	26 7
Mars	5 19†	7 51‡	0 35‡	25 5	5 0†	7 49‡	0 25‡	23 7	4 43†	7 46‡	0 15‡	22 1
Jupiter	4 25†	5 42‡	11 3†	34 3	3 51†	5 15‡	10 33†	33 4	3 17†	4 47‡	10 2†	32 6
Saturn	8 27†	11 41‡	4 4‡	20 8	7 52†	11 5‡	3 28‡	20 9	7 17†	10 30‡	2 54‡	21 0
Uranus	5 32†	8 7‡	0 49‡	25 0	4 55†	7 30‡	0 13‡	24 9	4 17†	6 54‡	11 36†	24 7

NOTE.—In the above Table † signifies A. M., and ‡ P. M.

Day of Month	Day of Week	Day of Year	Toronto. Sun Rises.	Toronto. Sun Sets.	Toronto. Moon Sets.	Toronto. ☾ M. Z. D.	Quebec. Sun Rises.	Quebec. Sun Sets.	Quebec. Moon Sets.	Upper and Lower Canada. Sun on Meridian.	Sun's Declination Noon, N.	Mn's Age Noon.	Moon on Merid.	Upper Transit of Pole Star.
			h m	*h m*	*h m*	°	*h m*	*h m*	*h m*	*h m s*	° ′ ″	*days*	*h m*	*h m s*
1	Friday. . .	121	4 52	7 2	1 58	26 6	4 44	7 9	2 10	11 56 55	15 12 51	7. 4	7 8	10 28 0
2	Saturday .	122	4 50	7 3	2 24	32 1	4 43	7 11	2 32	11 56 48	15 30 47	8. 4	7 52	10 24 5
3	SUNDAY.	123	4 49	7 5	2 43	37 8	4 42	7 12	2 48	11 56 41	15 48 25	9. 4	8 34	10 20 9
4	Monday. .	124	4 48	7 6	3 1	43 7	4 40	7 14	3 3	11 56 35	16 5 49	10. 4	9 14	10 16 14
5	Tuesday. .	125	4 46	7 7	3 18	49 6	4 39	7 15	3 18	11 56 30	16 22 57	11. 4	9 53	10 12 18
6	Wednesd'y	126	4 45	7 8	3 34	55 2	4 37	7 16	3 32	11 56 25	16 39 48	12 4	10 32	10 8 23
7	Thursday.	127	4 43	7 9	Rises	60 3	4 35	7 17	Rises	11 56 21	16 56 22	13. 4	11 15	10 4 28
8	Friday. . .	128	4 42	7 10	7 13	64 8	4 34	7 18	7 23	11 56 17	17 12 40	14. 4	11 58	10 0 32
9	Saturday .	129	4 41	7 11	8 19		4 33	7 19	8 32	11 56 13	17 28 40	15. 4	Morn	9 56 37
10	SUNDAY.	130	4 40	7 12	9 22	68 5	4 31	7 21	9 37	11 56 11	17 44 24	16. 4	0 45	9 52 41
11	Monday. .	131	4 39	7 13	10 22	70 9	4 30	7 22	10 39	11 56 9	17 59 49	17. 4	1 34	9 48 46
12	Tuesday. .	132	4 38	7 14	11 16	72 1	4 29	7 23	11 32	11 56 7	18 14 57	18. 4	2 27	9 44 51
13	Wednesd'y	133	4 37	7 15	11 59	71 8	4 28	7 24	Morn	11 56 6	18 29 46	19. 4	3 21	9 40 55
14	Thursday.	134	4 36	7 16	Morn	70 0	4 26	7 26	15	11 56 6	18 44 15	20. 4	4 13	9 37 0
15	Friday. . .	135	4 35	7 17	35	66 7	4 25	7 27	48	11 56 6	18 58 27	21. 4	5 5	9 33 5
16	Saturday .	136	4 34	7 18	1 5	62 1	4 24	7 28	1 16	11 56 7	19 12 20	22. 4	5 56	9 29 9
17	SUNDAY.	137	4 33	7 19	1 30	56 5	4 23	7 29	1 36	11 56 8	19 25 54	23. 4	6 44	9 25 14
18	Monday. .	138	4 31	7 21	1 51	50 1	4 22	7 30	1 55	11 56 10	19 39 8	24. 4	7 32	9 21 18
19	Tuesday. .	139	4 30	7 22	2 11	43 1	4 20	7 32	2 12	11 56 13	19 52 1	25. 4	8 19	9 17 23
20	Wednesd'y	140	4 29	7 23	2 33	35 9	4 18	7 34	2 28	11 56 16	20 4 34	26. 4	9 8	9 13 28
21	Thursday.	141	4 28	7 24	2 56	29 1	4 17	7 35	2 51	11 56 20	20 16 48	27. 4	10 1	9 9 33
22	Friday . .	142	4 28	7 24	3 24	23 1	4 16	7 36	3 14	11 56 24	20 28 39	28. 4	10 57	9 5 38
23	Saturday .	143	4 27	7 25	Sets	18 4	4 15	7 37	Sets	11 56 29	20 40 10	29. 4	11 59	9 1 43
24	SUNDAY.	144	4 26	7 27	9 30	15 7	4 15	7 39	9 47	11 56 34	20 51 21	1. 1	e.1 4	8 57 47
25	Monday. .	145	4 25	7 28	10 34	15 2	4 14	7 40	10 52	11 56 40	21 2 9	2. 1	2 10	8 53 52
26	Tuesday .	146	4 25	7 29	11 23	16 9	4 13	7 41	11 37	11 56 46	21 12 35	3. 1	3 12	8 49 57
27	Wednesd'y	147	4 24	7 30	11 59	20 8	4 13	7 42	Morn	11 56 53	21 22 40	4. 1	4 10	8 46 2
28	Thursday.	148	4 23	7 31	Morn	24 8	4 12	7 43	11	11 57 0	21 32 22	5. 1	5 2	8 42 7
29	Friday. . .	149	4 23	7 31	27	30 2	4 11	7 43	36	11 57 8	21 41 42	6. 1	5 49	8 38 11
30	Saturday .	150	4 22	7 32	48	35 9	4 10	7 43	55	11 57 16	21 50 39	7. 1	6 32	8 34 16
31	SUNDAY.	151	4 22	7 33	1 7	41 9	4 9	7 44	1 10	11 57 24	21 59 14	8. 1	7 10	8 30 21

♊ This is the sixth month of the year, and has for its sign GEMINI, the Twins; the most probable derivation of its name is from *Juno*, in honour of whom a festival was celebrated at the beginning of the month.

Moon's Phases.	D.	Toronto.	Quebec.	Days.	*Twilight beg. or ends,* Toronto. Beg. A. M.	Toronto. End. P. M.	Quebec. Beg. A. M.	Quebec. End. P. M.	Semidiam. Sun	Semidiam. Moon	Pole Star. Polar distance	Pole Star. G. Elon. Lat. 45°
		h m	h m									
○ Full Moon.....	7	0 5 pm	0 38 pm		h m	h m	h m	h m	/ /	/ /	° / //	° / //
◐ Last Quarter...	15	1 52 am	2 24 am									
● New Moon.....	21	4 46 pm	5 18 pm									
◑ First Quarter...	28	11 2 pm	11 34 pm	1	2 6	9 50	1 30	10 26	15 48	14 54	1 27 17	2 3 27
☾ Apogee	4	7 0 am	7 0 am	11	1 57	10 2	1 15	10 48	15 47	15 22	1 27 18	2 3 29
☾ Perigee	19	9 0 pm	9 0 pm	21	1 55	10 8	1 11	10 52	15 46	16 27	1 27 19	2 3 30

The Planets.

Name of Planet.	JUNE 1st. Rises.	Sets.	On Meridi'n	Mer. Zen'h dist.	JUNE 11th. Rises.	Sets.	On Meridi'n	Mer. Zen'h dist.	JUNE 21st. Rises.	Sets.	On Meridi'n	Mer. Zen'h dist.
	h m	h m	h m	°	h m	h m	h m	°	h m	h m	h m	°
Venus	2 59†	4 55‡	9 57†	29 5	2 32†	4 24‡	9 28†	30 2	2 10†	4 8‡	9 9†	29 5
Mars	4 26†	7 42‡	0 4‡	20 8	4 12†	7 36‡	11 54†	20 0	4 0†	7 29‡	11 44†	19 6
Jupiter	2 40†	4 16‡	9 28†	31 8	2 5†	3 48‡	8 57†	31 1	1 31†	3 19‡	8 25†	30 5
Saturn.....	6 40†	9 52‡	2 16‡	21 1	6 6†	9 17‡	1 41‡	21 2	5 33†	8 42‡	1 7‡	21 3
Uranus	3 36†	6 14‡	10 55†	24 6	2 58†	5 38‡	10 18†	24 5	2 20†	5 1‡	9 41†	24 3

NOTE.—In the above Table † signifies A. M. and ‡ P. M.

Day of Month	Day of Week	Day of Year	Toronto. Sun Rises.	Sun Sets.	Moon Sets.	☾ M Z. D.	Quebec. Sun Rises.	Sun Sets.	Moon Sets.	Upper and Lower Canada. Sun on Meridian.	Sun's Declination Noon, N.	Mn's Age Noon.	Moon on Merid.	Upper Transit of Pole Star.
			h m	h m	h m	°	h m	h m	h m	h m s	° / //	days	h m	h m s
1	Monday..	152	4 22	7 34	1 23	47 8	4 09	7 47	1 22	11 57 33	22 7 25	9.1	7 52	8 26 26
2	Tuesday .	153	4 21	7 35	1 40	53 4	4 09	7 47	1 38	11 57 42	22 15 14	10.1	8 31	8 22 31
3	Wednesd'y	154	4 21	7 35	1 57	58 8	4 09	7 47	1 51	11 57 52	22 22 39	11.1	9 13	8 18 36
4	Thursday.	155	4 20	7 36	2 17	63 4	4 08	7 48	2 9	11 58 3	22 29 40	12.1	9 55	8 14 40
5	Friday ..	156	4 20	7 36	2 39	67 4	4 07	7 49	2 28	11 58 12	22 36 18	13.1	10 42	8 10 45
6	Saturday .	157	4 19	7 37	Rises	70 3	4 07	7 49	Rises	11 58 23	22 42 33	14.1	11 30	8 6 50
7	SUNDAY.	158	4 19	7 38	8 16		4 07	7 50	8 33	11 58 33	22 48 23	15.1	Morn	8 2 55
8	Monday..	159	4 19	7 39	9 11	71 8	4 07	7 51	9 29	11 58 45	22 53 50	16.1	0 23	7 59 0
9	Tuesday..	160	4 19	7 39	9 56	72 0	4 06	7 52	10 13	11 58 56	22 58 53	17.1	1 16	7 55 5
10	Wednesd'y	161	4 19	7 39	10 36	70 6	4 05	7 53	10 50	11 59 8	23 3 31	18.1	2 7	7 51 10
11	Thursday.	162	4 18	7 40	11 8	67 7	4 05	7 53	11 19	11 59 20	23 7 46	19.1	3 2	7 47 15
12	Friday. . .	163	4 18	7 41	11 33	63 5	4 05	7 54	11 40	11 59 32	23 11 35	20.1	3 58	7 43 19
13	Saturday .	164	4 18	7 41	11 55	58 2	4 05	7 55	Morn	11 59 44	23 15 1	21.1	4 40	7 39 24
14	SUNDAY.	165	4 18	7 42	Morn	52 1	4 05	7 55	0	11 59 57	23 18 0	22.1	5 27	7 35 29
15	Monday..	166	4 18	7 42	15	45 5	4 05	7 55	17	12 0 9	23 20 38	23.1	6 13	7 31 34
16	Tuesday .	167	4 18	7 42	37	38 6	4 05	7 56	35	12 0 22	23 22 50	24.1	7 1	7 27 39
17	Wednesd'y	168	4 18	7 43	56	31 8	4 05	7 57	0 52	12 0 35	23 24 37	25.1	7 49	7 23 44
18	Thursday.	169	4 18	7 44	1 24	25 6	4 05	7 57	1 14	12 0 48	23 25 58	26.1	8 43	7 19 49
19	Friday. . .	170	4 18	7 44	1 52	20 4	4 05	7 57	1 41	12 1 1	23 26 55	27.1	9 40	7 15 54
20	Saturday .	171	4 18	7 44	2 33	16 8	4 05	7 57	2 17	12 1 14	23 27 26	28.1	10 43	7 11 59
21	SUNDAY.	172	4 18	7 44	Sets	15 2	4 05	7 57	Sets	12 1 27	23 27 35	29.1	11 48	7 8 4
22	Monday..	173	4 19	7 45	9 13	15 9	4 06	7 58	9 28	12 1 40	23 27 17	0.8	Ev. 54	7 4 9
23	Tuesday..	174	4 19	7 45	9 55	18 6	4 06	7 58	10 8	12 1 54	23 26 34	1.8	1 55	7 0 14
24	Wednesd'y	175	4 20	7 45	10 28	22 8	4 06	7 58	10 38	12 2 6	23 25 28	2.8	2 52	6 56 19
25	Thursday.	176	4 20	7 44	10 50	28 0	4 07	7 58	10 57	12 2 19	23 23 56	3.8	3 40	6 52 24
26	Friday. . .	177	4 21	7 44	11 9	33 7	4 07	7 59	11 6	12 2 32	23 21 59	4.8	4 26	6 48 29
27	Saturday .	178	4 21	7 44	11 28	39 8	4 08	7 58	11 29	12 2 44	23 19 38	5.8	5 8	6 44 34
28	SUNDAY.	179	4 22	7 44	11 45	45 8	4 08	7 58	11 44	12 2 57	23 16 53	6.8	5 49	6 40 38
29	Monday..	180	4 22	7 44	Morn	51 6	4 09	7 57	11 58	12 3 9	23 13 42	7.8	6 29	6 36 43
30	Tuesday .	181	4 22	7 44	2	57 1	4 09	7 57	Morn	12 3 21	23 10 8	8.8	7 9	6 32 48

♌ July is the seventh month of the year—according to ancient reckoning it was the fifth; Mark Anthony denominated it July, in compliment to Julius Cæsar, who was born in it. CANCER the Crab, is its Zodiacal sign.

Moon's Phases.	D.	Toronto.	Quebec.	Days.	*Twilight beg. or ends,* Toronto. Beg. A. M.	Toronto. End P. M.	Quebec. Beg. A. M.	Quebec. End P. M.	Semidiam. Sun	Semidiam. Moon	Pole Star. Polar distance	Pole Star. G. Elon. Lat. 45°
		h m	h m		h m	h m	h m	h m	′ ″	′ ″	° ′ ″	° ′ ″
○ Full Moon.....	7	1 26 am	1 59 am									
◐ Last Quarter...	14	7 39 am	8 11 am									
● New Moon.....	21	0 55 am	1 27 am									
◑ First Quarter...	28	8 56 pm	4 28 pm									
☾ Apogee	1	9 0 pm	9 0 pm	1	2 1	10 6	1 19	10 47	15 46	14 48	1 27 18	2 3 28
☾ Perigee	17	2 0 pm	2 0 pm	11	2 13	9 57	1 38	10 33	15 46	15 49	1 27 18	2 3 28
☾ Apogee	29	2 0 pm	2 0 pm	21	2 29	9 48	2 0	10 12	15 47	15 58	1 27 16	2 3 26

The Planets.

Name of Planet.	JULY 1st. Rises.	Sets.	On Meridi'n	Mer. Zen'h dist.	JULY 11th. Rises.	Sets.	On Meridi'n	Mer. Zen'h dist.	JULY 21st. Rises.	Sets.	On Meridi'n	Mer Zen'h dist.
	h m	h m	h m	°	h m	h m	h m	°	h m	h m	h m	°
Venus	1 53†	4 3‡	8 58†	28 0	1 40†	4 5‡	8 52†	26 3	1 31†	4 11‡	8 51†	24 6
Mars	3 49†	7 29‡	11 34†	19 5	3 40†	7 8‡	11 24†	19 7	3 33†	6 54‡	11 13†	20 3
Jupiter	0 57†	2 49‡	7 53†	30 0	0 22†	2 18‡	7 20†	29 5	11 43‡	1 46‡	6 46†	29 1
Saturn.....	5 0†	8 8‡	0 34‡	21 4	4 36†	7 24‡	Noon	21 6	3 53†	6 59‡	11 26†	21 7
Uranus	1 43†	4 24‡	9 3†	24 2	1 5†	3 47‡	8 26	24 1	0 26†	3 10‡	7 48†	24 0

NOTE.—In the above Table † signifies A. M., and ‡ P. M.

Day of Month	Day of Week.	Day of Year.	TORONTO. Sun Rises.	Sun Sets.	Moon Sets.	☾ M Z. D.	QUEBEC. Sun Rises.	Sun Sets.	Moon Sets.	UPPER AND LOWER CANADA. Sun on Meridian.	Sun's Declination Noon, N.	Mn's Age Noon.	Moon on Merid.	Upper Transit of Pole Star
			h m	h m	h m	°	h m	h m	h m	h m s	° ′ ″	days	h m	h m s
1	Wednesd'y	182	4 23	7 44	20	62 0	4 10	7 58	13	12 3 32	23 6 9	9. 8	7 52	6 28 53
2	Thursday.	183	4 24	7 44	42	66 2	4 10	7 58	33	12 3 44	23 2 45	10. 8	8 36	6 24 58
3	Friday . .	184	4 24	7 44	1 7	69 5	4 10	7 58	55	12 3 55	23 56 58	11. 8	9 25	6 21 3
4	Saturday .	185	4 25	7 43	1 41	71 5	4 11	7 57	1 26	12 4 5	22 51 47	12. 8	10 16	6 17 8
5	SUNDAY.	186	4 25	7 43	2 22	72 1	4 12	7 56	2 6	12 4 16	22 46 11	13. 8	11 9	6 13 13
6	Monday. .	187	4 26	7 43	Rises		4 13	7 55	Rises	12 4 26	22 40 13	14. 8	Morn	6 9 18
7	Tuesday .	188	4 27	7 43	8 37	71 2	4 14	7 55	8 52	12 4 36	22 33 50	15. 8	4	6 5 23
8	Wednesd'y	189	4 27	7 43	9 10	68 7	4 15	7 55	9 22	12 4 45	22 27 5	16. 8	0 57	6 1 28
9	Thursday.	190	4 28	7 42	9 38	64 8	4 15	7 55	9 46	12 4 54	22 19 56	17. 8	1 49	5 57 33
10	Friday . .	191	4 29	7 41	10 1	59 7	4 16	7 54	10 6	12 5 2	22 12 24	18. 8	2 39	5 53 38
11	Saturday .	192	4 29	7 41	10 21	53 8	4 17	7 53	10 23	12 5 10	22 4 29	19. 8	3 26	5 49 43
12	SUNDAY.	193	4 30	7 40	10 41	47 3	4 17	7 53	10 40	12 5 18	21 56 10	20. 8	4 12	5 45 48
13	Monday. .	194	4 31	7 40	11 4	40 5	4 18	7 52	10 59	12 5 25	21 47 29	21. 8	4 58	5 41 53
14	Tuesday. .	195	4 32	7 40	11 24	33 8	4 20	7 51	11 18	12 5 32	21 38 26	22. 8	5 46	5 37 58
15	Wednesd'y	196	4 33	7 39	11 52	27 5	4 21	7 51	11 41	12 5 38	21 29 2	23. 8	6 36	5 34 3
16	Thursday.	197	4 34	7 38	Morn	22 1	4 22	7 50	Morn	12 5 44	21 19 15	24. 8	7 30	5 30 8
17	Friday. . .	198	4 35	7 37	26	17 9	4 23	7 49	13	12 5 50	21 9 7	25. 8	8 29	5 26 12
18	Saturday .	199	4 35	7 37	1 15	15 5	4 24	7 48	56	12 5 54	20 58 36	26. 8	9 32	5 22 17
19	SUNDAY.	200	4 36	7 36	2 9	15 3	4 25	7 47	1 52	12 5 59	20 47 45	27. 8	10 35	5 18 22
20	Monday. .	201	4 37	7 35	Sets	17 1	4 26	7 46	Sets	12 6 2	20 36 32	28. 8	11 38	5 14 27
21	Tuesday .	202	4 38	7 34	8 23	20 7	4 27	7 45	8 35	12 6 6	20 24 59	0. 4	Ev. 36	5 10 32
22	Wednesd'y	203	4 39	7 33	8 51	25 6	4 28	7 44	8 59	12 6 8	20 13 4	1. 4	1 29	5 6 37
23	Thursday.	204	4 40	7 32	9 13	31 2	4 29	7 43	9 18	12 6 10	20 0 48	2. 4	2 17	5 2 42
24	Friday. . .	205	4 41	7 31	9 31	37 3	4 31	7 41	9 34	12 6 12	19 48 14	3. 4	3 4	4 58 47
25	Saturday .	206	4 42	7 30	9 49	43 5	4 32	7 40	9 48	12 6 12	19 35 20	4. 4	3 44	4 54 52
26	SUNDAY.	207	4 43	7 29	10 6	49 5	4 33	7 39	10 10	12 6 13	19 22 6	5. 4	4 24	4 50 57
27	Monday. .	208	4 44	7 28	10 24	55 1	4 34	7 38	10 17	12 6 12	19 8 33	6. 4	5 5	4 47 2
28	Tuesday .	209	4 45	7 27	10 44	60 3	4 36	7 36	10 35	12 6 11	18 54 41	7. 4	5 47	4 43 7
29	Wednesd'y	210	4 46	7 26	11 8	64 8	4 37	7 35	10 57	12 6 10	18 40 31	8. 4	6 30	4 39 11
30	Thursday.	211	4 47	7 25	11 39	68 5	4 38	7 34	11 25	12 6 4	18 26 2	9. 4	7 18	4 35 16
31	Friday . .	212	4 48	7 24	Morn	70 9	4 39	7 33	12 0	12 6 5	18 11 15	10. 4	8 8	4 31 21

♌ This Month was named by the Romans August, in compliment to the Emperor Augustus. It is the eighth month in the year. Its Zodiacal sign is Leo, the Lion.

Moon's Phases.	D.	Toronto.	Quebec.	Days.	*Twilight begins or ends,* Toronto. Beg. A. M.	Toronto. End P. M.	Quebec. Beg. A. M.	Quebec. End P. M.	Semidiam. Sun	Semidiam. Moon	Pole Star. Polar distance	Pole Star. G. Elon. Lat. 45°
		h m	h m		h m	h m	h m	h m	′ ″	′ ″	° ′ ″	° ′ ″
○ Full Moon	5	1 11 pm	1 43 pm									
◐ Last Quarter.....	12	0 24 pm	0 56 pm									
● New Moon	19	11 8 am	11 41 am									
◑ First Quarter ...	27	9 47 am	10 19 am	1	2 49	9 23	2 26	9 57	15 48	15 0	1 27 14	2 3 23
☾ Perigee	12	10 0 am	10 0 am	11	3 7	9 3	2 48	9 21	15 49	16 11	1 27 12	2 3 20
☾ Apogee...	26	9 0 am	9 0 am	21	3 24	8 42	3 9	8 57	15 51	15 16	1 27 9	2 3 16

The Planets.

Name of Planet.	August 1st. Rises.	Sets.	On Merid'n	Mer. Zen'h dist.	August 11th. Rises.	Sets.	On Merid'n	Mer. Zen'h dist.	August 21st. Rises.	Sets.	On Merid'n	Mer. Zen'h dist.
	h m	h m	h m	°	h m	h m	h m	°	h m	h m	h m	°
Venus	1 28†	4 21‡	8 54†	23 2	1 30†	4 30‡	9 0†	22 6	1 38†	4 36‡	9 7†	22 8
Mars	3 25†	6 37‡	11 1†	21 8	3 19†	6 19‡	10 49†	22 5	3 13†	5 59‡	10 36†	23 9
Jupiter	11 3‡	1 9†	6 8†	28 7	10 27‡	0 35‡	5 33†	28 5	9 49‡	11 58†	4 56†	28 3
Saturn..... ...	3 17†	6 21‡	10 49†	21 9	2 44†	5 46‡	10 15†	22 1	2 10†	5 10‡	9 40†	22 3
Uranus	11 40‡	2 28‡	7 6†	24 0	11 2‡	1 50‡	6 28†	23 9	10 23‡	0 52‡	5 29†	23 9

Note.—In the above Table, † signifies A. M., and ‡ P. M.

Day of Month	Day of Week	Day of Year	Toronto. Sun Rises.	Sun Sets.	Moon Sets.	☾ M Z D.	Quebec. Sun Rises.	Sun Sets.	Moon Sets.	Upper and Lower Canada. Sun on Meridian.	Sun's Declination Noon, N.	Mn's Age, Noon.	Moon on Merid.	Upper Transit of Pole Star.
			h m	h m	h m	°	h m	h m	h m	h m s	° ′ ″	days	h m	h m s
1	Saturday .	213	4 49	7 23	16	72 2	4 41	7 31	0	12 6 1	17 56 9	11. 4	9 00	4 27 26
2	SUNDAY.	214	4 50	7 22	1 4	71 8	4 42	7 30	46	12 5 57	17 40 47	12. 4	9 52	4 23 31
3	Monday . .	215	4 51	7 21	1 59	69 9	4 43	7 29	1 42	12 5 52	17 25 7	13. 4	10 49	4 19 36
4	Tuesday .	216	4 52	7 20	3 9	66 4	4 44	7 28	2 54	12 5 47	17 9 11	14. 4	11 42	4 15 41
5	Wednesd'y	217	4 53	7 19	Rises		4 46	7 26	Rises	12 5 41	16 52 58	15. 4	Morn	4 11 46
6	Thursday.	218	4 55	7 17	8 3	61 7	4 47	7 25	8 10	12 5 35	16 36 29	16. 4	0 33	4 7 50
7	Friday . .	219	4 56	7 16	8 26	55 9	4 48	7 23	8 29	12 5 28	16 19 43	17. 4	1 21	4 3 55
8	Saturday .	220	4 57	7 14	8 46	49 3	4 49	7 21	8 47	12 5 20	16 2 42	18. 4	2 9	4 0 0
9	SUNDAY.	221	4 58	7 12	9 7	42 5	4 50	7 20	9 4	12 5 12	16 45 25	19. 4	2 55	3 56 5
10	Monday. .	222	4 . 7	7 11	9 28	35 6	4 52	7 18	9 23	12 5 3	15 27 53	20. 4	3 44	3 52 10
11	Tuesday .	223	5 0	7 10	9 54	29 1	4 53	7 17	9 45	12 4 54	15 10 6	21. 4	4 32	3 48 15
12	Wednesd'y	224	5 2	7 8	10 24	23 4	4 54	7 16	10 12	12 4 44	14 52 4	22. 4	5 25	3 44 19
13	Thursday.	225	5 3	7 7	11 5	18 9	4 55	7 14	10 50	12 4 33	14 33 48	23. 4	6 20	3 40 24
14	Friday . .	226	5 4	7 5	11 59	16 0	4 56	7 12	11 41	12 4 22	14 15 18	24. 4	7 21	3 36 29
15	Saturday .	227	5 5	7 4	Morn	15 0	4 58	7 10	Morn	12 4 11	13 56 34	25. 4	8 25	3 32 34
16	SUNDAY.	228	5 6	7 2	1 3	16 1	4 59	7 9	45	12 3 59	13 37 37	26. 4	9 26	3 28 38
17	Monday. .	229	5 7	7 1	2 21	19 0	5 1	7 7	2 6	12 3 47	13 18 27	27. 4	10 29	3 24 43
18	Tuesday .	230	5 8	7 0	Sets.	23 3	5 2	7 5	Sets.	12 3 34	12 59 4	28. 4	11 19	3 20 48
19	Wednesd'y	231	5 9	6 58	7 21	28 7	5 3	7 3	7 21	12 3 20	12 39 27	29. 4	Ev. 8	3 16 53
20	Thursday.	232	5 10	6 56	7 35	34 7	5 4	7 2	7 38	12 3 6	12 19 40	1. 0	0 55	3 12 58
21	Friday. . .	233	5 11	6 55	7 52	40 9	5 5	7 0	7 53	12 2 52	11 59 41	2. 0	1 37	3 9 2
22	Saturday .	234	5 13	6 53	8 10	47 0	5 7	6 59	8 9	12 2 37	11 39 30	3. 0	2 19	3 5 7
23	SUNDAY.	235	5 14	6 51	8 27	52 9	5 8	6 56	8 22	12 2 22	11 19 8	4. 0	2 59	3 1 12
24	Monday. .	236	5 15	6 49	8 47	58 4	5 10	6 54	8 40	12 2 6	10 58 35	5. 0	3 41	2 57 16
25	Tuesday. .	237	5 16	6 48	9 9	63 2	5 11	6 53	8 58	12 1 50	10 37 52	6. 0	4 24	2 53 21
26	Wednesd'y	238	5 17	6 47	9 37	67 3	5 12	6 51	9 24	12 1 33	10 16 59	7. 0	5 10	2 49 26
27	Thursday	239	5 18	6 45	10 10	70 2	5 13	6 49	9 54	12 1 16	9 55 57	8. 0	5 58	2 45 30
28	Friday . .	240	5 19	6 43	10 53	72 0	5 15	6 47	10 37	12 0 59	9 34 45	9. 0	6 50	2 41 35
29	Saturday .	241	5 20	6 42	11 47	72 3	5 16	6 46	11 30	12 0 41	9 13 23	10. 0	7 43	2 37 40
30	SUNDAY.	242	5 21	6 39	Morn	71 0	5 17	6 43	Morn	12 0 23	8 51 54	11. 0	8 37	2 33 44
31	Monday. .	243	4 23	6 37	0 50	68 2	5 19	6 41	34	12 0 4	8 30 15	12. 0	9 30	2 29 49

♍ This is the ninth month of the year, though anciently the seventh: hence its name, *Septem*, and *ember*, from the rainy season usually commencing at this period. Zodiacal sign VIRGO, the Virgin.

Moon's Phases.	D.	Toronto.	Quebec.	Days.	*Twilight beg. or ends,* Toronto Beg. A. M.	Toronto End P. M.	Quebec. Beg. A. M.	Quebec. End P. M.	Semidiam. Sun	Semidiam. Moon	Pole Star. Polar distance	G. Elon. Lat. 45°
○ Full Moon	3	11 50 pm	0 22 *									
◐ Last Quarter	10	5 33 pm	6 5 pm									
● New Moon.	18	0 16 am	0 48 am		h m	h m	h m	h m	′ ″	′ ″	° ′ ″	° ′ ″
◑ First Quarter ...	26	3 42 am	4 14 am	1	2 42	9 18	3 30	8 30	15 54	15 35	1 27 6	2 3 12
☊ Perigee	1	8 0 am	8 0 am	11	3 56	7 57	3 47	8 6	15 56	16 02	1 27 2	2 3 6
☋ Apogee	28	4 0 am	4 0 am	21	4 9	7 36	4 3	7 48	15 59	14 50	1 26 59	2 3 2

* Should read 4 0 22 a. m. Printed as above for want of space.

The Planets.

Name of Planet.	SEPTEMBER 1st. Rises.	Sets.	On Meridi'n	Mer. Zen'h dist.	SEPTEMBER 11th. Rises.	Sets.	On Meridi'n	Mer. Zen'h dist.	SEPTEMBER 21st. Rises.	Sets.	On Meridi'n	Mer. Zen'h dist.
	h m	h m	h m	°	h m	h m	h m	°	h m	h m	h m	°
Venus	1 53†	4 50‡	9 16†	24.0	2 10†	4 39‡	9 25†	26 0	2 31†	4 34‡	9 38†	28 9
Mars	3 6†	5 37‡	10 22†	25.7	3 0†	5 15‡	10 08†	27 6	2 55†	4 51‡	9 58†	29 6
Jupiter.....	9 7‡	11 17†	4 14†	28.3	8 28‡	10 36†	3 34†	28 3	7 47‡	9 56†	2 54†	28 5
Saturn	1 33†	4 33‡	9 2†	22.5	0 59†	3 56‡	8 28†	22 7	0 20†	3 15‡	7 48†	22 8
Uranus	9 40‡	0 29‡	5 6†	23.9	9 1‡	11 49†	4 27†	23 9	8 21‡	11 10†	3 47‡	23 9

Note.—In the above Table † signifies A. M., and ‡ P. M.

Day of Month	Day of Week	Day of Year	TORONTO. Sun Rises.	Sun Sets.	Moon Sets.	☾ M. Z. D.	QUEBEC. Sun Rises.	Sun Sets.	Moon Sets.	UPPER AND LOWER CANADA. Sun on Meridian.	Sun's Declination Noon, N.	Mn's Age Noon.	Moon on Merid.	Upper Transit of Pole Star.
			h m	h m	h m	°	h m	h m	h m	h m s	° ′ ″	*days*	h m	h m s
1	Tuesday .	244	5 24	6 35	2 0	64 0	5 20	6 40	1 46	11 59 46	8 8 30	18.0	10 22	2 25 53
2	Wednesd'y	245	5 25	6 34	3 14	58 5	5 21	6 38	3 4	11 59 26	7 46 35	14.0	11 13	2 21 58
3	Thursday.	246	5 27	6 32	4 29		5 23	6 36	4 22	11 59 7	7 24 33	15.0	Morn	2 18 3
4	Friday ..	247	5 27	6 30	Rises	52 1	5 24	6 34	Rises	11 58 47	7 2 25	16.0	2	2 14 7
5	Saturday.	248	5 28	6 29	7 11	45 2	5 24	6 32	7 9	11 58 28	6 40 9	17.0	0 50	2 10 12
6	SUNDAY.	249	5 30	6 27	7 32	38 1	5 26	6 30	7 27	11 58 8	6 17 57	18.0	1 38	2 6 17
7	Monday..	250	5 30	6 25	7 57	31 3	5 27	5 29	7 48	11 57 47	5 55 17	19.0	2 27	2 2 21
8	Tuesday .	251	5 32	6 23	8 28	25 0	5 28	6 27	8 15	11 57 27	5 32 43	20.0	3 20	1 58 26
9	Wednesd'y	252	5 33	6 21	9 6	20 0	5 30	6 24	8 52	11 57 6	5 10 3	21.0	4 17	1 54 31
10	Thursday	253	5 34	6 19	9 55	16 6	5 32	6 22	9 38	11 56 46	4 47 17	22.0	5 17	1 50 35
11	Friday ..	254	5 35	6 18	10 55	15 0	5 32	6 20	10 38	11 56 25	4 24 26	23.0	6 19	1 46 40
12	Saturday.	255	5 37	6 16	Morn	15 5	5 34	6 18	11 48	11 56 4	4 1 31	24.0	7 20	1 42 45
13	SUNDAY.	256	5 37	6 14	3 17	6 5	5 36	6 16	Morn	11 55 48	3 38 30	25.0	8 18	1 38 49
14	Monday..	257	5 39	6 12	1 18	21 6	5 36	6 14	1 6	11 55 22	3 15 26	26.0	9 18	1 34 54
15	Tuesday..	258	5 40	5 10	2 32	26 6	5 38	6 12	2 23	11 55 1	2 52 19	27.0	10 3	1 30 58
16	Wednesd'y	259	5 41	6 8	3 45	32 3	5 38	6 10	3 42	11 54 40	2 29 7	28.0	10 50	1 27 3
17	Thursday.	260	5 42	6 7	Sets	38 0	5 40	6 8	Sets	11 54 19	2 4 53	29.0	11 33	1 23 7
18	Friday...	261	5 43	6 5	6 15	44 6	5 42	6 6	6 13	11 53 58	1 42 36	0.5	Ev. 14	1 19 11
19	Saturday.	262	5 44	6 3	6 32	50 7	5 44	6 4	6 28	11 53 37	1 19 15	1.5	0 55	1 15 16
20	SUNDAY.	263	5 46	6 1	6 50	56 3	5 44	6 2	6 44	11 53 16	0 55 55	2.5	1 36	1 11 20
21	Monday..	264	5 47	5 59	7 18	61 4	5 46	6 0	7 4	11 52 55	0 32 32	3.5	2 19	1 7 25
22	Tuesday..	265	5 48	5 57	7 38	65 8	5 48	5 58	7 25	11 52 34	0 9 9	4.5	3 4	1 3 29
23	Wednesd'y	266	5 49	5 56	8 8	69 3	5 48	5 56	7 54	11 52 18	S. 14 16	5.5	3 51	0 59 33
24	Thursday.	267	5 50	5 54	8 47	71 5	5 50	5 54	8 30	11 51 58	0 37 41	6.5	4 40	0 55 36
25	Friday...	268	5 51	5 52	9 36	72 4	5 51	5 53	9 18	11 51 32	1 1 6	7.5	5 33	0 51 40
26	Saturday.	269	5 52	5 51	10 34	71 8	5 52	5 50	10 17	11 51 12	1 24 32	8.5	6 26	0 47 45
27	SUNDAY.	270	5 53	5 48	11 39	69 7	5 53	5 48	11 24	11 50 52	1 47 57	9.5	7 18	0 43 49
28	Monday..	271	5 54	5 47	Morn	66 1	5 54	5 47	Morn	11 50 32	2 11 20	10.5	8 10	0 39 53
29	Tuesda ..	272	5 56	5 45	0 51	61 3	5 56	5 44	0 39	11 50 12	2 34 42	11.5	9 1	0 35 58
30	Wednesd'y	278	5 57	5 43	2 5	55 4	5 58	5 42	1 56	11 49 58	2 58 3	12.5	9 50	0 32 2

☙ October, in the year of Romulus, was strictly what its name implies, the eighth month. With us it is the tenth; sign in the Zodiac, LIBRA, the Balance.

Moon's Phases.	D.	Toronto.	Quebec.	Days.	*Twilight beg. or ends,* Toronto. Beg. A. M.	Toronto. End P. M.	Quebec. Beg. A. M.	Quebec. End P. M.	Semidiam. Sun	Semidiam. Moon	Pole Star. Polar distance	Pole Star. G. Elon. Lat. 45°
		h m	h m		h m	h m	h m	h m	′ ″	′ ″	° ′ ″	° ′ ″
○ Full Moon	3	9 51 am	10 23 am									
◐ Last Quarter ...	10	0 36 am	1 8 am									
● New Moon	17	4 21 pm	4 53 pm		h m	h m	h m	h m	′ ″	′ ″	° ′ ″	° ′ ″
◑ First Quarter ...	25	8 48 pm	9 20 pm	1	4 32	7 17	4 18	7 22	16 2	16 8	1 26 55	2 2 56
☾ Perigee	5	3 0 am	3 0 am	11	4 34	6 59	4 32	7 2	16 4	15 41	1 26 51	2 2 50
☾ Apogee	20	8 0 pm	8 0 pm	21	4 46	6 43	4 45	6 44	16 7	14 45	1 26 47	2 2 45

The Planets.

Name of Planet.	OCTOBER 1st. Rises.	Sets.	On Merid'n	Mer. Zen'h dist.	OCTOBER 11th. Rises.	Sets.	On Merid'n	Mer. Zen'h dist.	OCTOBER 21st. Rises.	Sets.	On Merid'n	Mer. Zen'h dist.
	h m	h m	h m	°	h m	h m	h m	°	h m	h m	h m	°
Venus	2 54†	4 26‡	9 40†	32 5	3 17†	4 16‡	9 47†	36 8	3 40†	4 5‡	9 53†	41 2
Mars	2 48†	4 26‡	9 37†	31 7	2 42†	4 1‡	9 21†	34 0	2 34†	3 36‡	9 5†	36 3
Jupiter	7 07‡	9 12†	2 11†	28 7	6 24‡	8 28†	1 28†	29 0	5 42‡	7 32†	0 44†	29 3
Saturn	11 45‡	2 42‡	7 15†	22 9	11 8‡	2 5‡	6 38†	23 0	10 31‡	1 28‡	6 1†	23 1
Uranus	7 41‡	10 29†	3 7†	23 9	7 0‡	9 49†	2 27†	24 0	6 21‡	9 8†	1 46†	24 1

NOTE.—In the above Table † signifies A. M., and ‡ P. M.

Day of Month	Day of Week.	Day of Year.	TORONTO. Sun Rises.	Sun Sets.	Moon Sets.	☾ M. Z. D.	QUEBEC. Sun Rises.	Sun Sets.	Moon Sets.	UPPER AND LOWER CANADA. Sun on Meridian.	Sun's Declination Noon, S.	Mn's Age Noon.	Moon on Merid.	Upper Transit of Pole Star.
			h m	h m	h m	°	h m	h m	h m	h m s	° ′ ″	days	h m	h m s
1	Thursday.	274	5 58	5 41	3 22	48 6	5 59	5 40	3 16	11 49 33	8 21 21	13. 5	10 38	0 28 7
2	Friday. . .	275	5 59	5 40	4 36	41 5	6 0	5 38	4 34	11 49 15	8 44 37	14. 5	11 27	0 24 12
3	Saturday .	276	6 0	5 37	5 55		6 2	5 36	5 57	11 48 56	9 7 52	15. 5	Morn	0 20 16
4	SUNDAY .	277	6 1	5 36	Rises	34 3	6 3	5 34	Rises	11 48 38	9 31 3	16. 5	0 16	0 16 20
5	Monday . .	278	6 3	5 34	6 27	27 6	6 5	5 31	6 16	11 48 20	9 54 10	17. 5	1 9	0 12 25
6	Tuesday. .	279	6 4	5 33	7 3	21 8	6 7	5 29	6 48	11 48 3	10 17 14	18. 5	2 6	0 8 29
7	Wednesd'y	280	6 5	5 30	7 49	17 5	6 8	5 28	7 31	11 47 45	10 40 14	19. 5	3 7	0 4 33
8	Thursday.	281	6 6	5 29	8 45	15 3	6 9	5 26	8 27	11 47 29	11 3 10	20. 5	4 10	Ev. 0 58
9	Friday . .	282	6 8	5 27	9 55	15 1	6 10	5 24	9 38	11 47 13	11 26 3	21. 5	5 12	11 52 46
10	Saturday .	283	6 8	5 25	11 8	15 2	6 11	5 23	10 54	11 46 57	11 48 8	22. 5	6 14	11 48 50
11	SUNDAY.	284	6 9	5 24	Morn	20 4	6 13	5 21	Morn	11 46 42	7 11 30	23. 5	7 9	11 44 54
12	Monday. .	285	6 11	5 22	22	25 0	6 14	5 19	11	11 46 27	7 34 6	24. 5	8 0	11 40 58
13	Tuesday .	286	6 13	5 20	1 36	30 4	6 15	5 17	1 31	11 46 13	7 56 34	25. 5	8 48	11 37 2
14	Wednesd'y	287	6 13	5 19	2 45	36 3	6 17	5 15	2 41	11 45 59	8 18 57	26. 5	9 31	11 33 6
15	Thursday.	288	6 14	5 17	3 52	42 4	6 19	5 13	3 50	11 45 46	8 41 13	27. 5	10 13	11 29 10
16	Friday. . .	289	6 16	5 15	4 56	48 5	6 20	5 11	4 58	11 45 34	9 3 22	28. 5	10 53	11 25 14
17	Saturday .	290	6 18	5 13	Sets.	54 3	6 21	5 9	Sets	11 45 22	9 25 22	29. 5	11 34	11 21 19
18	SUNDAY.	291	6 19	5 12	5 16	59 6	6 23	5 7	5 8	11 45 10	9 47 15	0. 8	Ev. 11	11 17 23
19	Monday. .	292	6 20	5 11	5 41	64 3	6 24	5 6	5 34	11 45 0	10 8 59	1. 8	1 0	11 13 27
20	Tuesday .	293	6 21	5 9	6 9	68 1	6 26	5 4	6 55	11 44 50	10 30 34	2. 8	1 46	11 9 31
21	Wednesd'y	294	6 22	5 7	6 44	70 7	6 27	5 3	6 29	11 44 40	10 52 0	3. 8	2 35	11 5 35
22	Thursday.	295	6 24	5 5	7 29	72 1	6 29	5 1	7 12	11 44 32	11 13 15	4. 8	3 25	11 1 39
23	Friday . .	296	6 25	5 4	8 22	72 1	6 30	4 58	8 5	11 44 23	11 34 21	5. 8	4 17	10 57 43
24	Saturday .	297	6 27	5 2	9 24	70 6	6 31	4 57	9 8	11 44 16	11 55 16	6. 8	5 9	10 53 47
25	SUNDAY.	298	6 27	5 1	10 31	67 7	6 32	4 56	10 18	11 44 9	12 16 0	7. 8	6 0	10 49 51
26	Monday .	299	6 28	5 0	11 42	63 6	6 34	4 54	11 33	11 44 3	12 36 32	8. 8	6 50	10 45 55
27	Tuesday .	300	6 30	4 58	Morn	58 3	6 35	4 53	Morn	11 43 58	12 57 52	9. 8	7 38	10 41 59
28	Wednesd'y	301	6 31	4 57	55	52 0	6 37	4 51	49	11 43 53	13 17 0	10. 8	8 25	10 38 3
29	Thursday.	302	6 33	4 55	2 9	45 2	6 39	4 49	2 5	11 43 50	13 36 56	11. 8	9 13	10 34 7
30	Friday . .	303	6 34	4 54	3 26	38 1	6 41	4 47	3 26	11 43 47	13 56 39	12. 8	10 1	10 30 11
31	Saturday .	304	6 36	4 52	4 42	31 0	6 42	4 46	4 46	11 43 44	14 16 9	13. 8	10 53	10 26 15

♏ This month, whose Zodiacal sign is Scorpio, the Scorpion, is, in common with some of the other months, indebted for its name to Romulus, with whom it was the ninth month—it is now the eleventh.

Moon's Phases.	D.	Toronto.	Quebec.
		h m	h m
Full Moon.....	1	7 40 pm	8 12 pm
Last Quarter ...	8	10 57 am	11 29 am
New Moon	16	10 37 am	11 09 am
First Quarter ...	24	0 15 pm	0 48 pm
Perigee	2	noon.	noon.
Apogee	17	2 0 am	2 0 am
Perigee	30	midnight	midnight

Days.	Twilight beg. or ends, Toronto. Beg. A. M.	Toronto. End P. M.	Quebec. Beg. A. M.	Quebec. End P. M.	Semidiam. Sun	Semidiam. Moon	Pole Star. Polar distance	Pole Star. G. Elon. Lat. 45°
	h m	h m	h m	h m	′ ″	′ ″	° ′ ″	° ′ ″
☽ 1	4 59	6 28	5 0	6 27	16 10	16 48	1 26 43	2 2 39
2	5 11	6 18	5 18	6 16	16 12	15 6	1 26 39	2 2 33
3	5 22	6 01	5 2[illegible]	3 7	16 14	15 0	1 26 36	2 2 29

The Planets.

Name of Planet.	NOVEMBER 1st. Rises.	Sets.	On Merid'n	Mer. Zen'h dist.	NOVEMBER 11th. Rises.	Sets.	On Merid'n	Mer. Zen'h dist.	NOVEMBER 21st. Rises.	Sets.	On Merid'n	Mer. Zen'h dist.
	h m	h m	h m	°	h m	h m	h m	°	h m	m h	m h	°
Venus	4 6†	3 52‡	9 59†	46 4	4 31†	3 40‡	10 06†	51 1	4 57†	3 30‡	10 13†	55 6
Mars	2 26†	3 7‡	8 46†	38 8	2 17†	2 41‡	8 29†	41 2	2 8†	2 15‡	8 12†	43 8
Jupiter	4 54†	6 52†	11 51‡	29 8	4 11‡	6 5†	11 06‡	30 2	3 29‡	5 29†	10 22‡	30 6
Saturn.....	9 49‡	0 45‡	5 19†	23 2	9 9‡	0 6‡	4 40†	23 1	8 30‡	11 27†	4 00†	23 1
Uranus.....	5 36‡	8 23†	1 1[illegible]†	24 1	4 56‡	7 42†	0 20†	24 2	4 15‡	7 0†	11 35‡	24 3

Note.—In the above Table † signifies A. M., and ‡ P. M.

Day of Month	Day of Week.	Day of Year.	Toronto. Sun Rises.	Sun Sets.	Moon Sets.	☾ M. Z. D.	Quebec. Sun Rises.	Sun Sets.	Moon Sets.	Upper and Lower Canada. Sun on Meridian.	Sun's Declination Noon, S.	Sun's Age Noon.	Moon on Merid.	Upper Transit of Pole Star.
			h m	h m	h m	°	h m	h m	h m	h m s	° ′ ″	days	h m	h m s
1	SUNDAY.	305	6 37	4 51	6 6	24 6	6 44	4 44	6 18	11 43 44	14 35 24	14. 8	11 49	10 22 19
2	Monday..	306	6 38	4 50	Rises		6 45	4 48	Rises	11 43 43	14 54 25	15. 8	Morn	10 18 22
3	Tuesday .	307	6 39	4 49	5 40	19 5	6 46	4 42	5 25	11 43 43	15 13 13	16. 8	0 49	10 14 26
4	Wednesd'y	308	6 40	4 48	6 32	16 2	6 48	4 41	6 15	11 43 43	15 31 44	17. 8	1 55	10 10 30
5	Thursday.	309	6 42	4 46	7 39	15 1	6 49	4 39	7 22	11 43 45	15 50 1	18. 8	2 59	10 6 34
6	Friday ..	310	6 44	4 44	8 54	16 2	6 51	4 37	8 40	11 43 48	16 8 3	19. 8	4 3	10 2 38
7	Saturday.	311	6 45	4 43	10 9	19 2	6 53	4 35	10 0	11 43 51	16 25 47	20. 8	5 2	9 58 41
8	SUNDAY.	312	6 46	4 42	11 25	23 6	6 54	4 34	11 18	11 43 56	16 43 15	21. 8	5 57	9 54 45
9	Monday..	313	6 47	4 41	Morn	28 8	6 55	4 33	Morn	11 44 1	17 0 27	22. 8	6 46	9 50 49
10	Tuesday .	314	6 48	4 40	36	34 6	6 56	4 32	31	11 44 7	17 17 21	23. 8	7 30	9 46 53
11	Wednesd'y	315	6 49	4 39	1 44	39 7	6 58	4 31	1 42	11 44 14	17 33 58	24. 8	8 12	9 42 57
12	Thursday.	316	6 51	4 37	2 50	45 7	6 59	4 30	2 50	11 44 22	17 50 17	25. 8	8 53	9 39 0
13	Friday. . .	317	6 52	4 36	3 53	52 5	7 0	4 29	3 57	11 44 30	18 6 17	26. 8	9 33	9 35 4
14	Saturday .	318	6 54	4 36	4 57	57 9	7 2	4 27	5 3	11 44 40	18 21 57	27. 8	10 14	9 31 8
15	SUNDAY.	319	6 55	4 35	6 2	62 8	7 3	4 26	6 11	11 44 50	18 37 18	28. 8	10 57	9 27 11
16	Monday..	320	6 56	4 34	Sets.	66 8	7 5	4 25	Sets.	11 45 2	18 52 20	29. 8	11 42	9 23 15
17	Tuesday. .	321	6 57	4 33	4 45	69 9	7 6	4 25	4 30	11 45 14	19 7 1	1. 0	Ev. 31	9 19 19
18	Wednesd'y	322	6 59	4 32	5 27	71 7	7 8	4 23	5 10	11 45 27	19 21 22	2. 0	1 21	9 15 22
19	Thursday.	323	7 1	4 31	6 17	72 1	7 9	4 22	6 0	11 45 40	19 35 22	3. 0	2 12	9 11 26
20	Friday. . .	324	7 2	4 30	7 16	72 1	7 10	4 21	6 59	11 45 55	19 49 0	4. 0	3 4	9 7 30
21	Saturday .	325	7 2	4 30	8 21	68 7	7 12	4 21	8 7	11 46 10	20 2 18	5. 0	3 55	9 3 34
22	SUNDAY.	326	7 3	4 30	9 29	65 0	7 13	4 20	9 19	11 46 26	20 15 11	6. 0	4 44	8 59 37
23	Monday..	327	7 5	4 29	10 40	60 2	7 15	4 18	10 31	11 46 43	20 27 43	7. 0	5 31	8 55 41
24	Tuesday..	328	7 6	4 28	11 49	54 6	7 16	4 18	11 45	11 47 1	20 39 52	8. 0	6 17	8 51 44
25	Wednesd'y	329	7 7	4 27	Morn	48 2	7 18	4 17	Morn	11 47 19	20 51 38	9. 0	7 2	8 47 48
26	Thursday.	330	7 8	4 27	1 1	41 5	7 19	4 16	1 0	11 47 38	21 3 1	10. 0	7 49	8 43 51
27	Friday . .	331	7 10	4 26	2 17	34 6	7 20	4 16	2 19	11 47 58	21 18 59	11. 0	8 37	8 39 55
28	Saturday .	332	7 11	4 25	3 33	28 1	7 22	4 15	3 39	11 48 19	21 25 33	12. 0	9 29	8 35 59
29	SUNDAY.	333	7 12	4 25	4 55	22 1	7 23	4 14	5 5	11 48 40	21 31 34	13. 0	10 27	8 32 2
30	Monday..	334	7 14	4 24	6 22	17 8	7 24	4 14	6 35	11 49 2	21 44 31	14. 0	11 30	8 28 6

♐ SAGITTARIUS, the Archer, is the Zodiacal sign of this, the Twelfth and last month of our year, and the tenth of the Romans.

Moon's Phases.	D.	Toronto.	Quebec.	Days.	*Twilight beg. or ends,* Toronto. Beg. A. M.	Toronto. End P. M.	Quebec. Beg. A. M.	Quebec. End P. M.	Semidiam. Sun	Semidiam. Moon	Pole Star. Polar distance	Pole Star. G. Elon. Lat. 45°
		h m	h m		h m	h m	h m	h m	/ //	/ //	° / //	° / //
○ Full Moon	1	5 40 am	6 12 am									
◐ Last Quarter ...	8	1 20 am	1 58 am									
● New Moon.....	16	5 44 am	6 16 am									
◑ First Quarter ...	24	1 19 am	1 51 am									
○ Full Moon	30	4 16 pm	4 48 pm	1	5 32	6 7	5 36	6 3	16 16	16 47	1 26 38	2 2 25
☊ Apogee	14	8 0 am	8 0 am	11	5 40	6 7	5 45	6 2	16 17	14 50	1 26 31	2 2 21
☋ Perigee	29	noon.	noon	21	5 47	6 11	5 52	6 6	16 18	15 21	1 26 29	2 2 19

The Planets.

Name of Planet.	DECEMBER 1st. Rises.	Sets.	On Meridi'n	Mer. Zen'h dist.	DECEMBER 11th. Rises.	Sets.	On Meridi'n	Mer. Zen'h dist.	DECEMBER 21st. Rises.	Sets.	On Meridi'n	Mer. Zen'h dist.
	h m	h m	h m	°	h m	h m	h m	°	h m	h m	h m	°
Venus	5 23†	3 22‡	10 23†	59 6	5 48†	3 20‡	10 34†	63 0	6 13†	3 21‡	10 47†	65 4
Mars	1 59†	1 58‡	7 54†	45 8	1 50†	1 21‡	7 36†	48 0	1 40†	0 55‡	7 17†	50 2
Jupiter.....	2 46‡	4 35†	9 38‡	30 9	2 5‡	3 51†	8 56‡	31 1	1 21‡	3 5†	8 11‡	31 2
Saturn.....	7 49‡	10 46†	3 19†	28 0	7 7‡	10 06†	2 38†	22 9	6 25‡	9 24†	1 56†	22 8
Uranus.....	3 35‡	6 18†	10 54‡	24 4	2 54‡	5 37†	10 18‡	24 5	2 18‡	4 56†	9 33‡	44 6

NOTE.—In the above Table † signifies A. M. and ‡ P. M.

Day of Month	Day of Week.	Day of Year.	TORONTO. Sun Rises.	Sun Sets.	Moon Rises.	☾ M. Z. D	QUEBEC. Sun Rises.	Sun Sets.	Moon Rises.	UPPER AND LOWER CANADA. Sun on Meridian.	Sun's Declination Noon, S.	Mn's Age Noon.	Moon on Merid.	Upper Transit of Pole Star.
			h m	h m	h m	°	h m	h m	h m	h m s	° / //	days	h m	h m s
1	Tuesday .	335	7 15	4 24	4 14		7 25	4 14	8 57	11 49 24	21 53 50	15. 0	Morn	8 24 9
2	Wednesd'y	336	7 16	4 24	5 17	15 5	7 26	4 13	4 56	11 49 47	22 2 46	16. 0	0 36	8 20 13
3	Thursday.	337	7 17	4 23	6 31	15 5	7 27	4 13	6 15	11 50 11	22 11 16	17. 0	1 44	8 16 16
4	Friday. . .	338	7 18	4 23	7 52	17 8	7 29	4 12	7 40	11 50 35	22 19 21	18. 0	2 48	8 12 19
5	Saturday .	339	7 19	4 23	9 10	21 8	7 30	4 12	9 1	11 51 0	22 26 59	19. 0	3 47	8 8 23
6	SUNDAY.	340	7 20	4 22	10 24	26 9	7 31	4 12	10 18	11 51 26	22 34 11	20. 0	4 40	8 4 26
7	Monday. .	341	7 21	4 22	11 34	32 7	7 31	4 13	11 31	11 51 52	22 40 56	21. 0	5 27	8 0 29
8	Tuesday .	342	7 22	4 22	Morn	38 8	7 32	4 12	Morn	11 52 18	22 47 15	22. 0	6 10	7 56 33
9	Wednesd'y	343	7 23	4 23	41	44 9	7 34	4 12	41	11 52 45	22 53 6	23. 0	6 52	7 52 36
10	Thursday.	344	7 24	4 23	1 45	50 8	7 35	4 12	1 46	11 53 13	22 58 32	24. 0	7 32	7 48 40
11	Friday . .	345	7 24	4 23	2 50	56 4	7 36	4 12	2 56	11 53 40	23 3 30	25. 0	8 18	7 44 44
12	Saturday .	346	7 25	4 23	3 54	61 4	7 36	4 12	4 2	11 54 9	23 8 1	26. 0	8 56	7 40 47
13	SUNDAY.	347	7 26	4 23	4 59	65 7	7 38	4 12	5 9	11 54 37	23 12 4	27. 0	9 40	7 36 51
14	Monday. .	348	7 27	4 23	6 4	69 0	7 38	4 12	6 17	11 55 6	23 15 37	28. 0	10 27	7 32 54
15	Tuesday. .	349	7 27	4 24	Sets.	71 2	7 39	4 12	Sets.	11 55 35	23 18 44	29. 0	11 17	7 28 58
16	Wednesd'y	350	7 28	4 24	4 18	72 1	7 39	4 13	3 55	11 56 5	23 21 23	0. 2	Ev. 8	7 25 1
17	Thursday.	351	7 28	4 25	5 10	71 4	7 40	4 13	4 53	11 56 34	23 23 34	1. 2	1 0	7 21 3
18	Friday. . .	352	7 29	4 25	6 14	69 4	7 41	4 13	5 59	11 57 4	23 25 17	2. 2	1 52	7 17 7
19	Saturday .	353	7 30	4 25	7 21	66 1	7 42	4 13	7 9	11 57 34	23 26 31	3. 2	2 41	7 13 10
20	SUNDAY.	354	7 31	4 25	8 30	61 6	7 42	4 14	8 22	11 58 4	23 27 16	4. 2	3 29	7 9 13
21	Monday. .	355	7 31	4 26	9 30	56 3	7 42	4 14	9 34	11 58 34	23 27 37	5. 2	4 14	7 5 17
22	Tuesday .	356	7 32	4 26	10 49	50 2	7 43	4 15	10 47	11 59 4	23 27 23	6. 2	4 59	7 1 21
23	Wednesd'y	357	7 32	4 27	Morn	43 8	7 44	4 15	Morn	11 59 34	23 26 45	7. 2	5 43	6 57 24
24	Thursday.	358	7 32	4 28	0	36 9	7 44	4 16	0	12 0 4	23 25 37	8. 2	6 29	6 53 27
25	Friday . .	359	7 32	4 29	1 13	30 7	7 44	4 17	1 17	12 0 34	23 24 2	9. 2	7 17	6 49 30
26	Saturday .	360	7 33	4 29	2 30	24 6	7 44	4 18	2 38	12 1 4	23 21 57	10. 2	8 10	6 45 34
27	SUNDAY.	361	7 33	4 30	3 51	19 6	7 45	4 18	4 3	12 1 33	23 19 26	11. 2	9 8	6 41 37
28	Monday .	362	7 33	4 31	5 15	16 4	7 45	4 19	5 29	12 2 3	23 16 26	12. 2	10 14	6 37 40
29	Tuesday. .	363	7 33	4 32	6 37	15 2	7 45	4 20	6 54	12 2 32	23 12 57	13. 2	11 18	6 33 44
30	Wednesd'y	364	7 34	4 32	Rises	16 4	7 45	4 21	Rises	12 3 1	23 9 2	14. 2	Morn	6 29 47
31	Thursday.	365	7 34	4 33	5 21	19 6	7 46	4 21	5 8	12 3 29	23 4 37	15. 2	26	6 25 50

REMARKABLE OCCURRENCES IN 1855.

January, 1855.

1. The town of Bytown named Ottawa City.—More than half Hamburg inundated by the Elbe.

2. The *George Canning*, New York and Hamburg packet ship, lost at the mouth of the Elbe, with all on board.—Omer Pasha embarked at Varna for Eupatoria.

5. Death of Lord Robertson.—Advance of the Russian troops in Asia to Topak Kaleh.

6. Omer Pasha left the Crimea for Varna.—Albany *Journal* (N. Y.) printed on basswood paper.—Opening of the Vienna conferences.

7. Navigation on Lake Erie still open.

8. Great meeting held in Toronto on behalf of the Patriotic Fund.

9. The Russians re-crossed the Danube, the Turks having left for the Crimea.

10. Miss Mary Russell Mitford died, aged 69.—Sardinia adheres to the Western Powers, and undertakes to send 15,000 men to the Crimea.

12. Sortie by the Russians from Sebastopol, repulsed by the French.—Trial of Gleason and McGrath for the murder of Sheppard.—Murder of Miss Charlotte Todd, at St. Thomas.—Address presented to Lord Elgin by the Liverpool Chamber of Commerce.—Death of the Queen Dowager of Sardinia.

13. Eighteen hundred men of the French Imperial Guard embarked at Marseilles for the Crimea.—Fierce cannonade on the Allies by the Sebastopol garrison.

14. Death of Judge Panet, at Quebec.—The subscription to the French loan of 500,000,000 of francs closes, and amounts to 2,175,000,000 of francs.

15. Great Fire in Belleville; loss $24,000.—Russian sortie from Sebastopol; fourteen English and nine French officers taken prisoners.

16. Murder of Mrs. Curtis, at Simcoe.

19. Ice bridge formed between Quebec and Point Levi.

20. Riot on Buffalo and Brantford Railroad.—5,500 sick and wounded at Scutari and in the hospital.—Spiller von Hauenschild, German poet and novellist, under the name of Max Walden, died, aged 30.—Paulin Guerin, French painter, died.—Death of the Queen of Sardinia.

22. St'r *Queen City* burned at Queen's Wharf, Toronto.

23. Mutiny among the Zouaves; 400 of them sent in chains to Constantinople.—Mr. Morin retires from the Cabinet and is appointed a Judge.—Archdeacon Hare died, aged 59.

24. Irving tried for manslaughter of Samuel Reid, and acquitted.—Arrest of John Thompson, one of the Townsend gang.

25. The Canadian grant of £20,000 ster'g to the Patriotic Fund, acknowledged in the House of Commons.

26. Post-office money-order system introduced into Canada.—Great fire in Kingston.—Trial of the Quebec Gavazzi Rioters.—Rev. Richard Jones, political economist, died, aged 64.

27. Steamer *Pearl* exploded at Sacramento; 50 lives lost.

28. Prince Napoleon Buonaparte returned to Paris from the Crimea.—The Turkish trooks embarked from Varna for the Crimea.—Brousa nearly destroyed by an earthquake; 300 inhabitants killed or maimed.—First train of cars passed over the Panama railroad, connecting the Atlantic and Pacific oceans.

29. Great Fire at Fort Erie, loss $60,000.—The Czar, by an imperial manifesto, calls the entire population of Russia liable to serve, to arms.—English Ministry resigned.

30. Duke of Cambridge arrived in England from the Crimea.—The Turks defeated at Tcholok bridge, in Asia.—The Island of Aves taken possession of by the Americans.

31. Russian Sortie from Sebastopol; 300 French soldiers put *hors de combat*.—Turkish army attacked at Laghva, in Asia; Russians repulsed.—Cities of Cosenza and Potenza (Naples) visited by severe shocks of Earthquake.

February, 1855.

1. Severe earthquake in Mexico.—Rome connected by telegraph with the rest of Europe.—The Paraguagans fired upon a United States steamer exploring the river Paraguay.

2. Fire in Quebec Lunatic Asylum.—Thanks of the House of Commons presented to Sir De Lacy Evans.—Grand Dukes Michael and Nicholas of Russia joined the army in Sebastopol.

3. Treaty of Alliance between Sardinia and the Western Powers adopted by the Sardinian parliament.

5. English missionaries to Polish Jews banished from Russian Poland by royal order.

6. Thermometer —25°/ Fah. in Toronto, —38° in Barrie, and —16° in New York.—Railway trains in the Prairies buried for days in the snow, and passengers nearly starved with cold and hunger.

7. [illegible]rd Palmerston formed the new Ministry.

8. Earthquake in Nova Scotia and New Brunswick.—Gen. Alvares established a provisional government in Acapulco, adverse to Santa Anna.—Count Abel Hugo died.—The Palmerston Ministry sworn into office, at a Privy Council held at Windsor Castle.

9. Augustus Cæsar Dodge appointed United States Minister to Spain.—M. Augenot, Belgian poet, died, aged 82.

10. Death of the Duke of Genoa, brother to the King of Sardinia.

11. Thompson, of the Townsend gang, with seven others escaped from the Hamilton gaol.—Earthquake in New Zealand.

12. An imperial ukase orders the organization and arming of all the militia of the Russian empire, for the defence of the "orthodox faith."

13. James Denistoun, historian and biographer, died, aged 52.

15. Thompson, the burglar, recaptured.—French frigate *Semillante* lost in the Straits of Bonifacio; 600 drowned.—Count Tekeli, Hungarian historian, died.

16. Exhibition in Toronto of articles to be sent to the Paris Exhibition.

17. Eupatoria attacked by the Russians; the Russians repulsed, with a loss of 500, by the Turks, under Omer Pasha.—Russia declared war against Sardinia.

18. The Allied fleets raised the blockade at the mouths of the Danube.

19. Earthquake in Maine, U. S.

20. Joseph Hume, M.P., died, aged 78.—The Tiber overflowed its banks at Rome.—Lord John Russell leaves London for the Vienna Conference.

21. American Treaty with Japan concluded at Simoda.—The Thames and Liffey frozen over.—Charles R. Dod, compiler of Biography, Peerage, &c., died, aged 62.

22. Bread riots in London.

23. Provincial Parliament re-assemble at Quebec.—Election riot at Montreal.—Two Russian redoubts at Sebastopol stormed by the French.—Prof. Karl F. Gauss, German astronomer, &c., died, aged 78.

24. The French attacked the Malakhoff; great loss on both sides.

26. Santa Anna left the city of Mexico suddenly with a large body of troops.

28. Chev. de Meyer, German naturalist, died, aged 59.—The City of Brousea, in Asia Minor, destroyed by an earthquake.

March, 1855.

1. Allied fire re-opened on Sebastopol.—Peruvian war steamer *Rimac*, from Cullao, wrecked on St. John's rock; 400 natives and soldiers perished.

2. The Emperor Nicholas of Russia died.—The Act giving effect to the Reciprocity Treaty approved by the President of the United States.

3. Copley Fielding, landscape painter, died, aged 68.

4. The Czar, Alexander II., accepted resignation of Prince Menschikoff as Commander in Chief in the Crimea.—Another Russian sortie from Sebastopol repulsed.—Lord John Russell arrived at Vienna.

5. Engagement betw'n Russians and Turks at Eupatoria.

6. Conspiracy of burglar Thompson and other prisoners, to break the Toronto jail, defeated.—Dinner in Montreal to the Governor General.—The Chinese rebels defeated by the Imperialists at Canton, and Shanghai re-taken from the insurgents.

7. The Czar announced his intention of pursuing the war policy of his late father.—J. Hollins, Portrait painter, died, aged 57.

8. The Holy Synod of Russia called upon the people to arm.

10. Santa Anna returned to the city of Mexico.—Death of Don Carlos, Infante of Spain, at Triste, aged 67.

11. The Austrian troops driven from Krajova by the natives.

12. Marseilles visited by a dreadful storm.

13. Russian fire opened on the Allies from the heights of Baldclava.

14. Skender Bey advanced from Eupatoria, and repulsed by the Russians.—Earl St. Germains, Lord Lieutenant of Ireland, succeeded by the Earl of Carlisle.—G. Papworth, architect and engineer, died, aged 54.

15. The French advanced their lines.—Russian sortie repulsed. Whilst the people were swearing allegiance to Alexander, in Warsaw, the great bell of the Cathedral fell, killing 100 men.

16. Prussia refused to join the treaty of the Allies.

17. Russian rifle pits taken by the French.

18. The garrison in Sebastopol re-inforced by 15,000 men.

20. Laying foundation-stone of the Toronto Exchange.—Prince Gortschakoff, the new Russian Commander-in-Chief, arrived in Sebastopol.

21. The Japanese governor of Hakodadi ordered all Americans to quit that port.

22. General attack by the Russians on the Allied lines repulsed. Loss: Russians, 2000 men; British, 600; French, 350.

25. Chinese rebels, to the number of 3,500, decapitated in one day, near Canton.

27. R. C. Carpenter, architect, died, aged 43.

28. Santa Anna's army defeated by insurgents under General Moreno.

30. Cholera raging in St. Petersburgh.

31. Miss Bronte, (Mrs. Nichol) novelist, died, aged 43.—Rafael Furstenthal, Hebraist, died, aged 74.

April, 1855.

1. The Russians establish themselves in Baidar.

2. Geo. B. Greenough, geologist and geographer, died, aged 77.

3. New York Prohibitory Liquor Law passed Senate.

4. The British fleet sailed from Spithead, for the Baltic, under the command of Rear-Admiral Dundas.

5. Mr. Layard installed Rector of Marischal College, Aberdeen.

9. Bombardment of Sebastopol, from 350 guns of largest calibre commenced.—General Corral elected President of Nicaragua.

10. City of Brousa visited by a second earthquake; 150 shocks in 24 hours.

12. The French silenced the Flagstaff Battery.

13. Severe engagement between the Allied and Russian armies before Sebastopol.—Sir Henry de la Bache, geologist, died, aged 55.—Telegraphic communication with the Crimea completed.

17. The Emperor and Empress of the French visited England.—Cholera in the French Crimean camp.

18. Tremendous Hurricane; great damage at Whitby, Niagara, &c.—I. T. Isakey, French minature painter, died, aged 88,

19. Rifle pits carried by the English; Col. Egerton, of the 77th, killed.—Alfred B. Clayton, architect, died, aged 60.—The Russian garrison at Petropaulowski escapes to the Amoor in two ships of war, accompanied by three American whalers, which conveyed their stores, and part of their troops—The Baltic coast of Russia blockaded by the British fleet.

20. Kingston Bay clear of ice.

21. The Emperor and Empress of the French return to Dover *en route* for Paris.

23. Lord John Russell leaves Vienna for London.

25. The Municipal Debentures and Newspaper Postage Abolition Bills read a third time, and passed.—Lord Stratford de Redcliffe left Constantinople for the Crimea.

26. Review of French troops before Sebastopol, by Gen. Canrobert.

28. The Emperor Napoleon III. attacked by the assassin Pianori, who fired two shots at his Majesty without effect. —The bombardment of Sebastopol suspended.

30. Sir Henry R. Bishop, musical composer, died, aged 66.

May, 1855.

1. The French stormed the Batterie Centrale, taking 8 mortars and 200 prisoners; loss 68 killed and 210 wounded. Mount Vesuvius in a violent state of eruption for three weeks from this day.

2. The Allies took some important works of counter approach before Sebastopol.—Sir George Head, author of Travels and Statistics, died, aged 74.

3. Petropaulowski taken by allied pacific fleet.—Russians at Sebastopol attempt the re-capture of works lost on previous day, and are defeated.

4. The *John*, bound from Plymouth to Quebec, wrecked in a gale off the coast of Cornwall; 200 lives lost..

5. Sir Robert H. Inglis died, aged 70.

6. Captain Collinson returns in the *Enterprise* from the Artic regions.

7. Navigation open at Quebec.

8. Sleighing in Hamilton.—Sir Humphrey Davy's widow died.

9. Mount Vesuvius in an active state of eruption.—Gen. Della Marmora arrived in the Crimea with 4000 Sardinians.

10. Mr. Smiley, of the Hamilton *Spectator*, died.—Russian sortie repulsed by the British. Loss on both sides 400 killed.

11. Another Russian attack repulsed with a loss of 110 killed and wounded.

12. The Russians attack the British trenches; British loss 100 killed and wounded.—Prussia and Austria agree to maintain an armed neutrality during the war.

14. Pianori guillotined at Paris.

15. Paris Exhibition opened. —Cholera re-appeared in Allied camp.—Santa Anna besieged Zamora with 5,000 men.

16. Gen. Canrobert resigned French command at Sebastopol; succeeded by Gen Pelissier.

17. Destructive floods in Jamaica.

18. Blowes and King executed for Murder of Mr. Nelles. —Distribution of Crimean medals to returned wounded and invalided soldiers by her Majesty.

19. Allied army completed its fourth parallel towards Sebastopol.

20. The *Annie Maclean*, with cargo for army from Lord Blantyre, went down in the Black sea, with all hands.

21. Spanish Revolution in Saragossa commenced.

22. The Kertch expedition sailed from Sebastopol.—The French Baltic fleet sailed from Kiel to join the British squadron.—A British force, sent from Sierra Leone to enforce payment of some 1000 dollars indemnity from the King of Mallaghae, is repulsed with great loss.

23. The French attacked the Russian ambuscades at the head of Quarantine Bay, with brilliant success; Russian loss about 2,500 killed.

24. Kertch and Yenikali captured without resistance. The enemy, in evacuating Kertch, destroyed 4,166,000 lbs. of corn, and 508,000 lbs. of flour.—The French carried the remainder of the Russian place d'armee attacked the previous day. Russian loss 2,500; French, 2,360.

25. A portion of the allied armies advanced to the Tchernaya. — Five vessels laden with corn came into Kertch, and fell into the hands of the Allies.

26. Thomas Faulkner, topographer, died, aged 79.

27. Four barges captured in Binka Bay, by *Magicienne* and *Merlin*, of the Baltic fleet.—The sea of Azoff squadron appeared before Berdiansk, and the enemy destroyed four war steamers and a considerable depot of corn, to prevent their capture by the Allies.—Monterey city (Mexico) captured by revolutionary troops.

28. The Allied squadron arrived off Arabat, and after an engagement of one hour and a half, blew up the enemy's

magazine.—Soudjack Kaleh evacuated by Russians.—Carlist insurgents at Valanquisa (Spain) defeated.

29. Santa Anna defeated at Morelia (Mexico) by Gen. Comonfort.—Viscount Strangford, Portuguese translator, died, aged 75.

30. The Provincial Parliament prorogued by Governor General.

31. Carlist insurrection in Spain quelled—The Allied fleets within fifteen miles of Cronstadt.—Genitschi, near Putrid Sea, bombarded by the Allies, and Russian stores destroyed.

June, 1855.

2. Liquor Riot in Portland, Maine.—Horace Greely arrested in Paris.

3. Forts of the White Sea blockaded.

4. Vienna conference dissolved.—New comet discovered by Leverrier.

5. Anape evacuated by the Russians.—Gheisk, Mariopoul and Taganrog surrendered to Captain Lyons.

6. Bombardment of Sebastopol resumed.—The Hango massacre.

7. The French carried the white works and the Mamelon, taking 73 guns and 500 prisoners. Russian loss, 4,500; French, 4,000; British, 165 killed and missing, 500 wounded.

8. Failure of Strachan, Paul, & Bates.

9. Russians abandon right shore of Careening Bay.—A young man shot by his father in Chatham, C. W.

10. Barnum's Baby Show in New York.—Cagliari (Italy) visited by an earthquake.—Old Smithfield market, London, closed.

14. Remains of Kertch accidentally destroyed by fire.

15. The "Know Nothing" Council issue their "Platform of Principles."

17. Bombardment of Sebastopol again resumed.

18. Allies attacked the Malakhoff and Redan; repulsed with great slaughter.

19. New York City Guards entertained in Montreal.

20. Austria reduces her army.

21. Kars (Asia) invested by a Russian army, under Gen. Mouravieff.

23. Captain Lyons died off Therapia from a wound.—A man went over Niagara Falls.—Sault Ste Marie Canal opened; the steamer *Illinois* made the first trip through it.

24. Great rain storm in Niagara District.—Nystadt attacked by English frigate *Harrier*.

25. Utah territory ravaged by grasshoppers.—J. Black, political writer, &c., died aged 72.

28. Lord Raglan died before Sebastopol; succeeded in command by Gen. Simpson.— Baltimore visited by an earthquake.—Genitchi bombarded by Sea of Azoff squadron

29. Fire in Toronto, and disgraceful riot among the firemen.—Admiral Nachimoff killed.—Col. Walker fought the battle of Rivas, and was defeated by Government troops.—Yellow fever broke out in French Guiana.—Madame de Girardin (Delphine Gay) died, aged 46.

30. Baron de Rottenburg appointed Adjutant-General of Canadian militia.—James Silk Buckingham, author and traveller, died, aged 69.

July, 1855.

1. Insurrection by the Santals in India.—Abbe de Rosmini, Italian metaphysician, died, aged 58.

3. Yenkeni occupied by the Russians.—The Turkish army partially blockaded at Kars.

5. Loviza, in Finland, bombarded and destroyed by the English.

7. Sir W. E. Parry, Artic discoverer died, aged 65.

8. The Russians made a sortie on the Mamelon.

10. British Consul at Cincinnati arrested by the United States authorities, on the charge of recruiting for the Foreign Legion.—British opened fire on the Redan.

11. Bombardment of Sweabourg by the Allied fleets.

12. Disgraceful Circus riot in Toronto.—Lord John Russell resigned his seat in English Cabinet.—Revolt of the Arabs of Tripoli, who, under Gourmah, repulsed a Turkish force sent against them, with a loss of 2,000 men and their guns.

13. Commandant de Belvese arrived at Quebec in French frigate *Capricieuse*. — General Mouravieff attacked the Turkish camp at Kars and repulsed.—Lord J. Russell resigns the office of Colonial Secretary.

14. Severe Russian Sortie from Sebastopol.

16. Lord Canning appointed Governor-General of India.—Russian sortie on French works in front of the Mamelon.—Petrouskoi destroyed by Sea of Azoff squadron.—The King of Portugal visits the City of Turin.—The Mandigoes of Sabbagee, in Gambia, repulsed with great loss a small British force sent to arrest a slave-dealer in that town, who had sold a British subject.

17. Governor O'Connor, aided by a French force from Goree, attacks Sabbagee, which is taken, razed to the ground, and 1,500 Mandigoes slain.

18. Project of Georgian Bay ship canal approved of by Toronto Board of Trade.

19. Thermometer in Toronto 100° Fahr. in the shade at noon.

20 Sir W Molesworth appointed Colonial Secretary.

23. Sir W. Molesworth succeeded Lord John Russell as Colonial Secretary.

24. The *Curradoc* arrived at Bristol with the remains of Lord Raglan.

25. A smart earthquake felt about 1 p. m., all along the east of France, from Valence to Metz; and also in Italy, Switzerland, and Germany.

26. The Broom inquest in Toronto.—Renewed and more violent shocks of earthquake in the Valais in Switzerland; the villages of St. Nicholas, Visp, and Staldon destroyed.—Lord Raglan's remains deposited in the family vault in in Badminton Park.

30. Several Hotel robberies in Toronto.—M. Flugel, lexicologist; Charles Spindler, German novelist; and Joseph Max, German sculptor, died.

31. Russian army in the Crimea largely reinforced during the past month.

August, 1855.

1. Mr. Logan, the Canadian geologist, awarded the great gold medal at the Paris Exhibition, for his collection of minerals and geological map.

2. Russian sortie by the Woronzoff road repulsed by the British.

3. Kirwin in Toronto.—Santa Anna denied the rumour of his abdication in a proclamation to the Mexican people.

4. Yellow fever in the Barbadoes.

5. A Royal Proclamation issued in Hanover, reinstating the aristocracy in the rights which they possessed before 1848, in obedience to a decree of the Frankfort Diet, of April 12, 1855.

6. The King of Portugal visits Q'n Victoria at Osborne.

7. Riot between Irish and Dutch labourers at Port Credit; two of the latter killed.—Yellow Fever at Norfolk, Virginia.—The garrison at Kars repulsed an attack of the Russians.—Rev. Richard Sheepshanks died, aged 61.

8. Commandant de Belveze arrived in Toronto.—The Blackie inquest.

9. Santa Anna abdicates the dictatorship of Mexico.

10. Riga bombarded by Allied fleet.—Santa Anna fled from Mexico; General Carrera chosen president in his stead.—Col Walker sailed for San Juan.

12. Electric telegraph completed between Panama and Aspinwall.—Santa Anna arrived at Perote and signed his abdication.

14. British war steamer *Wolverine* lost in a hurricane off the Mosquito coast.—British Parliament prorogued.

15. Hon. Abbott Lawrence died at Boston.—Santa Anna arrived at Vera Cruz.—Col. Walker, at San Juan del Sur, recruits his band of filibusters.

16. Battle of the Tchernaya or Traktir Bridge. Russian loss 2,500 killed, 5,000 wounded; Allies, about 1000.—Patrick Park, sculptor, died.

17. The Allies recommenced the bombardment of Sebastopol.

18. Queen Victoria and Prince Albert arrived in Paris, on a visit to the Emperor of the French.—Concordat between Austria and the Holy See signed at Vienna.

24. Santa Anna arrived in Havanna with his family.

27. Queen Victoria embarks at Boulogne for England.

30. A magazine, containing 140,000 lbs of gunpowder, exploded in the French camp, near the Mamelon.

31. A Russian sortie repulsed by the 23rd and 97th regiments.—The cholera in Florence carried off 11,000 persons during the past month.

September, 1855.

2 Col. Walker, with his force, crossed from San Juan to Virgin Bay.

3. Rachael in New York.—Walker fought, and gained the battle of Virgin Bay.

5. Final bombardment of Sebastopol commenced.

6. Fergus O'Connor died.

7. Hon. Francis Hincks appointed Governor of the Windward Islands.

8. Fall of Sebastopol, after a siege of 349 days. Russian loss, killed, 2,625; wounded, 6,964; missing, 1,739. French loss, killed, 1,634; wounded, 4,513; missing, 1410. English loss, killed, 385; wounded, 1886; missing, 176. In all no fewer than 21,322.—Attempt by Bellemarre to assassinate Napoleon.

10. The smoking ruins of Sebastopol taken possession of by the Allies.

11. Terrific storm of wind, rain, and lightning, at Sebastopol.

13. Meeting in Toronto of delegates from Chicago, Milwaukie, Oswego, &c., to advance project of Georgian Bay Canal.—Gen. Carrera resigned Presidency of Mexico; succeeded by General Vega.

16. Russians erecting new batteries on north side of Sebastopol.—Santa Anna arrived at St Thomas from Havanna.—Inauguration of the reign of Don Pedro V., King of Portugal.

17. Increased mortality from yellow fever, at Norfolk and Portsmouth, Virginia.

18. Prof J. W. F. Johnston, chemist, &c, died, aged 59.—Camille Roqueplan, French painter, died.

20. Distribution of medals, clasps, and ribbands to the British army in the Crimea.—The Czar Alexander II. visits Moscow *en route* for Southern Russia.

22. The Czar arrived at Odessa.

23. The Czar left Odessa for Nicholaieff.

24. The Allies take possession of Taman and Fanagoria, at the entrance of the Sea of Azoff.

25. The Czar arrives at Nicolaieff.

26. Severe shocks of an earthquake felt at Truxillo, Honduras.

27. Riga bombarded for several hours by 6 English vessels.—The Russians before Kars capture a Turkish convoy of provisions, destined for the garrison, together with 1,000 horses and 300 men.

28. Publishers banquet at New York.

29. The Russians attacked Kars and were defeated, with a loss of 12,000 men, killed and wounded.—The Russians also defeated near Eupatoria, by a body of French cavalry.—Lieut.-Gen. Markham sailed for England, in bad health.

October, 1855.

1 Trial of fire engines in Paris; the Canadian engine carried the day.—The King and Queen of Prussia visit Aix-la-Chapelle.

2. Sebastopol left by the Russians.

3. The King of Prussia lays the foundation stone of the great railway bridge across the Rhine, between Cologne and Dentz.

4. The ship *City of Toronto*, built in Toronto, arrived at Liverpool, after a run of twenty-four days from Quebec.—The new constitution of Denmark promulgated at Copenhagen.

5. Great rejoicings in Toronto over the fall of Sebastopol; the city brilliantly illuminated.

7. Alvarez elected President of Mexico.

8. The Kinburn expedition anchored off Odessa, menacing that town, in order to draw off the Russian troops from Kinburn.—Francis Majendi, French Anatomist, died, aged 72.—M. Maelzel, automaton constuctor, died.

9. The Tenth U. C. Prov. Exhibition held at Cobourg.

10. Colonel Mason appointed to make a survey of a route for Georgian Bay Ship Canal.—A band of Montenegrins make an incursion into Hersegovina.

11. Dr. Kane's Artic Expedition returned.

12 Great Crimean Banquet in Glasgow, in honour of the Sebastopol Victory.

13. Hamilton illuminated in honor of the Governor-General's visit, and the fall of Sebastopol.—Col. Walker took the City of Granada, in Central America.

14. Yellow fever at Norfolk and Portsmouth, U S. almost subsided.—The Allied Squadron left Odessa and anchored off Kinburn.

15. Troops landed south of Kinburn.

17. The Allied fleet bombarded Kinburn for two hours.—Robert Corrigan murdered at St. Sylvester, L. C.

18. A number of "Free Lovers" arrested in New York.—Great Fire in St. John's Nwfoundland; 200 houses destroyed.—The Russians blew up the Oczakoff batteries, opposite Kinburn.

20. Omer Pasha advanced with 22 batt. to relieve Kars.

21. Reinforcement of Sardinian army at Balaclava.

22. Sir William Molesworth died, aged 45.—General Corral, commander of the forces of the late government in Nicaragua, surrendered to Walker at Granada.

24. Frederick Lucas, polemical writer, died, aged 43.

25. Prov. Temperance Convention assembled in Toronto.

27. Martin Rudolph sentenced to pay £10 fine, for blasphemy, at Berlin, Canada West.—Messrs. Strachan, Paul, and Bates tried at Old Bailey for swindling, and sentenced to fourteen years' transportation.

31. Marianopol, on Sea of Azoff, bombarded by Allies.

November, 1855.

1. General Sir W. J. Codrington appointed Commander-in-Chief in the Crimea, in place of General Simpson.

2. The Governor-General made his public entry into Toronto; streets handsomely decorated.

5. Omar Pasha crossed the Ingour, defeating 20,000 Russians. Russians, 400 killed and wounded; Turks, 300.

8. Gen. Carral, Ex-President of Nicaragua, tried by court martial, and shot by the fillibuster Walker.—Slavery abolished in Egypt by decree of the Divan.

9. The Czar, accompanied by Grand Dukes Michael and Nicholas, arrived in the Crimea.

10. The Czar surveyed the ruins of Sebastopol, and inspected the Russian troops on north side.

12. The Czar left the Crimea for St. Petersburg.

13. Foundation-stone laid of Canadian Institute Building, Toronto.

15. The Emperor Napoleon closed the Paris Exhibition.—Messina, Italy, visited by a dreadful storm.

17. Montreal and Brockville section of Grand Trunk Railway opened.

19. The Czar arrived in St. Petersburg.

20. Gen Canrobert concludes a Treaty with Sweden, on behalf of the Allied powers.

21 Major-Gen. Markham died in England.

22. The King of Sardinia arrived in France.

26. Galt and Preston Railroad opened.

28. Rebellion of convicts at Sing Sing Prison, N. Y.

30. King of Sardinia arrived in England.—Blockade of the White Sea raised.

December, 1855.

3. Hamilton and Toronto Railroad opened for traffic.

5. Another conspiracy discovered in Mexico, the object being to make Gen. Uraga President.

7. The steamship *Crescent City*, of New York, lost on Bahama reefs.

11. Hudson Bay Company's Expedition, under Mr. J. G. Stuart, arrived at St. Paul's Minnesota, bringing other relics of Sir J. Franklin and his party from the spot where they perished in 1850.

20. Great Railway Celebration in Toronto: Festival and Ball. Five thousand present at the Ball.

MATHEMATICAL DEPARTMENT.

Mathematical Acknowledgements.

It is with great pleasure that we give the following notices of our mathematical friends, most of whom have exhibited a rare and profound acquaintance with mathematics. Much taste and labour have been shown by Messrs. Dunne, Ralph, Cowan, Oliver, Sheehan McLoghlin, Somerville, Dupuis, and Mary Anne Dunne; and much renown is due them for beautifully prepared MSS., intricate diagrams, and still more intricate and extensive solutions. Although a few persons have fallen below the number of solutions required, we have concluded to notice all. Full credit has been given, although in some cases the Author has obtained a part, but not all the answers to a problem, when there were several. We have adhered strictly to the *principles* of the operations, and disregarded many slips of the pen.

We have received correct solutions of problems as indicated below:—

Mr. WILLIAM COWAN, Common School Teacher, of No. 6, Guelph, all the Problems of our last issue. *Note.*—We are indebted to Mr. Cowan for many corrections of the formulæ of last year.

Mr. WILLIAM RALPH, London, C. W., all *except* Prob. 53.

Dr. NOBLE R. OLIVER, London, C. W., all *except* Prob. 53.

Mr. WILLIAM DUNNE, of St. James, Sherrington, L. C., and late of No. 4, Onondaga, U. C., all *except* Probs. 6, 7, 16, 18, 23, 44, 53. *Note.*—By mistake no credit was given to Mr. Dunne last year for solving Ex. 14, which he did correctly.

Mr. JOHN SHEEHAN, C. S. T., Onondaga, County Brant, all *except* Probs. 6, 16, 28, 37, 53, 54, 66. Credit is also due to Mr. S., for solving correctly Probs. 4, 9, and Ex. 27, of 1855, which were overlooked.

MR. P. B. MCLOCHLIN, Teacher, Commercial and Mathematical Academy, Toronto, C. W., all *except* Probs. 6, 37, 42, 45, 53, 62, 64, 66, 70, 71, 75, 77, 83.

MARY A. DUNNE, Sherrington, C. E., answered. Probs. 2, 3, 4, 5, 8, 9, 10, 11, 12, 13, 17, 19, 21, 24, 25, 26, 27, 31, 32, 33, 34, 36, 38, 39, 40, 41, 43, 46, 48, 49, 50, 51, 55, 56, 57 58, 61, 62, 63, 65, 69, 70, 71, 72, 74, 76 78, 79, 81, 84, 85, 87, 89.

Mr. JOHN MILLS, C. S. T., near Kingston, C. W., Probs. 1, 2, 3, 4, 5, 7, 8, 9, 10, 11, 12, 13, 14, 17, 18, 21, 22, 24, 25, 26, 27, 31, 32, 33, 38, 39, 40, 41, 46, 48, 49, 50, 51, 52, 55, 58, 59, 60, 62, 63, 65, 69, 72, 74, 75, 76, 78, 81, 84, 85, 87, 88, 89; and formulæ for Ex. 33, 35, 41, and 51, of 1855.

MR. ROBERT SOMERVILLE, Teacher, Claremont, Probs. 3, 4, 5, 8, 9, 10, 11, 13, 17, 20, 24, 26, 27, 29, 30, 31, 32, 33, 38, 40, 41, 42, 43, 47, 48, 49, 51, 56, 57, 63, 65, 69, 74, 75, 76, 78, 79, 81, 84, 87, 89.

Mr. MATTHEW LONG, C. S. T., Vaughan, County of York, Probs. 1, 2, 3, 4, 5, 8, 9, 10, 11, 13, 14, 15, 17, 18, 20, 21, 24, 25, 26, 27, 30, 31. 32. 33, 38, 39, 40, 41, 42, 43, 44, 45, 46, 47, 48, 49, 50, 51, 52, 55, 56, 57, 58, 59, 61, 62, 63, 64, 65, 67, 69, 70, 71, 72, 76, 78, 79, 81, 84, 85, 87, 89.

Mr. NATHAN F. DUPUIS, Colebrook, C.W., Probs. 1, 2, 3, 4, 5, 7, 8, 9, 10, 11, 12, 13, 15, 17, 18, 20, 22, 24, 25, 27, 31, 32, 33, 36, 38, 39, 40, 41, 43, 46, 48, 49, 50, 51, 52, 59, 60, 61, 63, 65, 68, 69, 75, 76, 78, 79, 84, 85, 87, 89; none others being attempted.

Mr. WILLIAM MOWBRAY, Township of Moore, C. W., Probs. 2, 3, 4, 5, 8, 9, 10, 11, 12, 13, 14, 17, 18, 20, 24, 25, 27, 30, 31, 32, 33, 34, 40, 41, 43, 46, 48, 49, 50, 51, 52, 55, 60, 62, 63, 65, 68, 69, 72, 75, 76, 78, 79, 80, 81, 82, 84, 85, 87, 88, 89.

Mr. JOHN MCCLARY, Teacher, Port Robinson, Probs. 1, 2, 3, 4, 5, 6, 7, 8, 9, 10, 11, 12, 13, 14, 17, 18, 20, 23, 24, 25, 26, 27, 29, 30, 31, 32, 33, 34, 36, 38, 39, 40, 41, 42, 43, 46, 48, 49, 50, 51, 52, 55, 56, 57, 58, 61, 63, 65, 66, 72, 74, 75, 78, 84, 85, 89.

Mr. THOMAS RAMAGE, Etobicoke, Probs. 3, 4, 5, 9, 10, 11, 12, 13, 17, 18, 20, 24, 26, 27, 30, 31, 32, 33, 35, 41, 42, 43, 44, 45, 46, 48, 49, 52, 58, 60, 61, 65, 78, 84, 85, 87, 89.

Mr. D. J. WALLACE, Iona, Elgin County, C. W., Probs. 3, 4, 5, 8, 9, 10, 11, 13, 14, 18, 22, 23, 24, 27, 31, 32, 33, 34, 40, 41, 43, 48, 50, 52. 55, 59, 65, 69, 72, 76, 78, 79, 80, 81, 84, 85, 87, 88, 89. The diagrams in Mr. Wallace's MS. were neatly drawn and coloured.

Mr. JAMES T. MCCLELLAND, Teacher, No. 10, Scarborough, Probs. 1, 2, 3, 4, 5, 8, 9, 10, 11, 13, 19, 27. 31, 32, 38, 40, 46, 51, 52, 54, 63, 65, 69, 74, 75, 76, 78, 84, 89.

Mr. JAMES GAHAN, Colchester, Essex Co., C. W., Probs. 1, 2, 3, 4, 5, 7, 9, 10, 11, 13, 15, 22, 24, 26, 27, 31, 32, 33, 34, 36, 38, 40, 43, 48, 49, 50, 51, 52, 55, 59, 61, 63, 65, 69, 75, 76, 79, 85.

Mr. SAMUEL RABB, of Newboro, Probs. 3, 4, 5, 7, 8, 9, 10, 13, 17, 31, 32, 33, 34, 38, 40, 41, 48, 49, 51, 59. 60, 74. 75, 76, 78, 84, 85, 87, 89.

Mr. G. T. EVANS, of Dundas Grammar School, Probs. 1, 8, 9, 10, 11, 13, 19, 24, 25, 26, 27, 30, 31, 32, 33, 34, 38, 41, 42, 48, 49, 50, 54, 55, 58, 61, 62, 72, 74, 78, 79, 81, 84, 87, 89.

Mr. JOHN CAMPBELL, Teacher of S. S. No. 12, Caradoc, Probs. 1, 5, 8, 9, 10. 11, 12, 13, 14, 15, 17, 19, 20, 21, 24, 25, 26, 27, 29, 30, 31, 32, 33, 34, 35, 36, 38, 39, 40, 41, 42, 45, 46, 47, 48, 49, 50, 51, 52, 54, 55, 56, 57, 59, 60, 65, 68, 69, 74, 75, 78, 81, 84, 87, 89.

Mr. JOHN JACQUES, Scarborough, Probs. 3, 4, 5, 8, 9, 10, 11, 13, 17, 24, 27, 31, 32, 33, 38, 41, 42, 43, 47, 49, 50, 56, 57, 58, 61, 74, 81, 84, 89.

Mr. ARCHIBALD MCCLELLAN, Jun., Farmer, of Dumfries, C. W., Probs. 4, 5, 8, 9, 10, 11, 13, 18, 21, 22, 24, 25, 26, 31, 32, 33, 39, 46, 48, 49, 51, 52, 63, 65, 69, 74, 76.

Mr. PETER CURRIE, C. S. T., Osgoode, C. W., Probs. 2, 4, 5, 8, 11, 13, 17, 20, 24. 27, 31, 32, 33, 46, 84, 89.

Mr. JAMES OGILVIE, Carradoc, Probs 3, 5, 8, 10, 11, 13, 14, 24, 25, 27, 31, 32, 39, 40, 43, 46, 51, 52, 63, 65, 69, 78, 81, 87, 89.

Mr JAMES J. SUTHERLAND, Caradoc, Probs. 3, 4, 5, 8, 9, 10, 11, 13, 14, 15, 17, 21, 25, 27, 31, 32, 33, 35, 36, 40, 41, 42, 43, 49, 50, 51, 52, 54, 55, 56, 57, 60, 65, 66, 69, 74, 78, 81, 84, 87, 89.

Mr. HENRY HARDY, Carradoc, Probs. 10, 11, 13, 14, 15, 17, 24, 25, 27, 29, 30, 31, 32, 33, 35, 36, 38, 39, 40, 41, 42, 43, 49, 50, 51, 52, 54, 55, 56, 57, 60.

Mr. JOSEPH HYDE, C. S. Teacher, Hawkesbury East, C. W., Probs. 3, 10, 11, 13, 22, 24, 26, 27, 31, 32, 33, 38, 40, 46, 52 74, 78, 84, 87, 89.

Mr. JAMES BURGESS, Etobicoke, Probs. 11, 13, 31, 46, 52.

Mr. THOMAS THORPE, S. T., Byward. City of Ottawa. Probs. 3, 9, 10, 13, 24, 27, 33, 65, 78, 87, 89.

Mr. MARSHALL MACLIN, Jun., Scarborough, Probs. 13, 31, 40, 46, 52, 65, 78, 84, 89.

Mr. THOMAS CROSS, Teacher. South Zorra. Oxford Co., Probs. 5, 10, 11, 13, 31, 60, 65, 76, 84, 89.

Mr. WILSON S. WILLIAMS, Cayuga, Probs. 11, 26, 31, 32, 41, 50, 55, 56, 57, 78.

Mr. GEO. MCL. JOHNSTON, Grafton, Haldimand, Probs. 3, 10, 11, 20, 24, 25, 27, 31, 32, 33, 48, 49.

Mr. THOMAS P. STOWELL, Owego Tioga, County N. Y., Probs. 1, 2, 5, 7, 13, 15, 16, 19, 22, 31, 37, 59; these being all that were tried.

NOTE.—Solutions were received too late for notice last year, from Mr. J. L. P. O'HANLEY, P. L. Surveyor, Ottawa City; from Mr. JAMES BEATTIE, Teacher, Drumbo, Blenheim; from Mr. W. R. BIGG, St. Catherines; from Mr. PETER CURRIE, of Hull; from Mr. JAMES SIMPSON, Farmer, Nassagaweya; from Mr. HENRY JUTT, of Saltfleet; and from Mr. LEANDER D. TAYLOR, S. T., Markham.

SAMUEL H. WRIGHT.

Answers to the Problems for 1856.

PROB. 1.—1+121; 4+121; 16+121; and 100+121. Ans. The number of answers are infinite.

PROB. 2.—273 and 619 Ans. The number of answers are infinite.

PROB. 3.—In 22+(17831+41109) hours. A cuts 4+(3242+41109); B, 8+(17830½+41109); and C, 2+(13185+41109) acres. Ans.

PROB. 4.—Let R=Earth's radius, and h=the required height. Then $h+2(R+h)=\frac{1}{4}$ and $h=R$, or the radius. Ans. Had $h+2(R+h)=\frac{1}{3}$, then would $h=2R$.

PROB. 5.—Let 5=2a, 6=b, 4=2c, and $\sqrt{(a^2+b^2)}=d$. Then the overflow=$\frac{1}{3}(2c-b+cd+a)(c+b-cd+a)^2\pi$=26.2721536 solid inches.

PROB. 6.—Solid inches=1770.435693734966238. Ans.
The cheese consists of a cylinder, two segments of a sphere, and a body similar to the ring of Prob. 27th of 1855—The ring is part of a circle of 18½ inches in diam.

PROB. 7.—Let $a=1$, $b=\sqrt{6}$. Then the triangle being isosceles, those sides are each $=\sqrt{\left\{b^2+\frac{1}{2}\left(a^2+a\sqrt{(8b^2+a^2)}\right)\right\}}=\sqrt{10}$, and the base$=\sqrt{\left\{8b^2-2a+2a\sqrt{(8b^2+a^2)}\right\}}=\sqrt{15}$.

PROB. 8.—Let 2=a. Then $x=\frac{1}{2}\pm\frac{1}{2}\sqrt{\left(3\pm2\sqrt{(4a+1)}\right)}=2$, or -1. Ans.

PROB. 9.—The sides are 15, $(15\sqrt{14})+7$, $\frac{18}{7}(7-\sqrt{14})$, and $14-2\sqrt{14}$. Ans.

The answer above supposes, that the area cut off from above—24. If the lower section=24, then the sides are 15, $(15\sqrt{35})+7$, =12.677313; $13(7-\sqrt{35})+7$= 2.012995, and $14-2\sqrt{35}$, =2.1678404. Ans.

PROB. 10.—Let 400=4a, then $a^2\left(\frac{4}{\pi}-1\right)+160$=17.077 acres. Ans.

PROB. 11.—28¼ cents. Ans.

PROB. 12.—Log. of square miles=5.5272018, or 336668 sq. miles, or 215467520 acres, 7912 miles being the diam. Mr. Hendricks, of Newville, Indiana, gets 337311.0164 miles, regarding the earth as a spheroid, and the polar diameter=41707620 ft. the equatorial=41847426 feet. It is a laborious solution.

PROB. 13.—Let 12=a, then $\frac{1}{2}a(a^2+3a+2)$=364 Ans.

PROB. 14.—Let a =9, and x the thickness, then $x=\frac{1}{2}a(2-\sqrt{3})$=1.2057714 Ans.

PROB. 15.—Let a=4, then $\frac{1}{2}a\sqrt{3}$, and $\frac{1}{2}a\sqrt{6}$, are the dimensions, or 2.3094, and 3.2659864 feet.

PROB. 16.—53° 27′ 22″. Ans. Or cos. ½ angle$=\left\{a\pm\sqrt{(a^2+2b^2)}\right\}+2b$, where a=100, b=300.

PROB. 17.—Let 48—2a, 6=2b; then $2ab+(a+b)=5\frac{1}{3}$ from the ground. Ans. Angles are 38° 57′ and 141° 03′.

PROB. 18.—Let 2=2a; then surface=$2a^2\pi(2\sqrt{2}-1)$—11.49 feet. Convex surface=$2a^2\pi(2\sqrt{2}-2)$=5.20516. Entire surface=$2a^2\pi(2\sqrt{2}-1)$=11.49. Solidity=$\frac{1}{3}a^3\pi(5\sqrt{2}-4)$=3.2264232. Ans. The hole wants 4 equal segments of being a globe.

PROB. 19.—Let 5=a, Then $4a\times10$=200 for the 10 revolutions, and ½ of a revolution=2.928937 ∴ 202.928937 feet Ans. Space=$\frac{3}{4}a^2\pi$=58.905 feet. The 1st 3rd of a revolution would=5 feet, or half of the Semi-arc. A CYCLOID is generated.

PROB. 20.—Let 2=2a; then the solidity=$2\pi^2a^3$=19.7393. Surface=$4\pi^2a^2$=39.4786. A RING.

PROB. 21.—Let $a=2\frac{1}{2}$, b=10, then $a\sqrt{(64\frac{1}{3}b)}$=57.06902 tons. Ans.

PROB. 22.—Sides are 1st, (58, 40, 42); 2nd (72, 24, 70); 3rd (113,15,112). Again 232, 160, 168; 296, 96, 280; and 452, 60, 448. Ans. Answers infinite.

PROB. 23.—Let 11=a, 16=2b, 20=c; then the perpendicular $=(ac+f)=8.8=p$; in which $e=\frac{1}{2}\left\{c\pm\sqrt{(c^2-4b^2)}\right\}=4$, and $f=\frac{1}{2}\left\{\pm\sqrt{(4ec+a^2)}-a\right\}=5$. The smaller segment of the base, BC $=b\pm\sqrt{(b^2-af)}=5=g$. Then the sides AD, or BD, are

$$=\sqrt{\left\{\left(b\pm(b-g+\frac{ab-ag}{f})\right)^2+(ae+f)^2\right\}}=8.8\sqrt{5} \text{ or } 4\sqrt{5} \text{ Ans.}$$

Formulæ for a similar problem may be found on page 22 of the Almanac for 1856, for Ex. 21 of 1855; which see, with the *corrections* for the same in the *Errata* of this year.

PROB. 24.—Let a=4, b=6, c—8; then the perpendicular=$\frac{3}{4}\sqrt{15}=p$, and the square feet=$p\pi(a+b)$=91.25515476. Solidity=$45\pi+2$=70.686=$\frac{1}{3}p^2\pi c$. Ans. A DOUBLE CONE, whose bases are united.

PROB. 25.—Let $a=4$, $b=6$, $c=8$, perp. $=\frac{3}{4}\sqrt{15}=p$, greater seg. of base $=m=5\frac{1}{4}$; $n=2\frac{3}{4}$ the other seg. Then surface in the one case $=\pi(c^2+mb+2am+an)=466.5276$, in the other it $=\pi(c^2+an+2bn+mb)=438.2532$.
Solidity in the 1st case $=\frac{1}{2}cp\pi(c+m)=322.4849744$, and in the other case, solidity $=\frac{1}{2}cp\pi(c+n)=261.59833805144$. A CIRCULAR PRISM. Ditto in Prob. 49.

PROB. 26.—Let $6=a$, $8=b$, $10=c$, then solidity, b being the axis $=\frac{2}{3}ab^2\pi=804.2496$. Surface $=b\pi(2a+c+b)=753.984$. If a be the axis, the solidity $=\frac{2}{3}a^2b\pi=603.1872$, and surface $=a\pi(a+2b+c)=603.1872$. AN INNER SECTION OF A CIRCULAR PRISM.

PROB. 27.—Let $a=6$, $b=8$, $c=10$ (the 10 $=c$ being implied), then solidity $=\frac{1}{3}ab^2\pi=402.1248$, and surface $=b\pi(b+c)=452.3904$. A CONE is generated.

PROB. 28.—Let 100 lbs. $=w$, $60°=i$, 150 lbs. $=$W., 100 feet $=l$, and 40 feet $=d$. Then the thrust
$=T=\sqrt{\left(\text{sine}^2 i+(a^2\cos.^2 i)+b^2\right)}\times(W+w)=257.794$ lbs.
P $=$ pressure against the wall $=a(W+w)+(l \text{ tang. } i)=63.51$ lbs. In these formulæ $a=(\frac{1}{2}lw+dW)+(W+w)=44$ feet $=$ centre of gravity of ladder and man.

PROB. 29.—Let $2a=20$, then side of circumscribed triangle $=\frac{1}{2}a\sqrt{(80+6\sqrt{5})}+a(1+\sqrt{5})=54.32484$. Side of inscribed triangle $=2a$ sine $108°\div$ sine $48°=25.595$. Ans.

PROB. 30.—Let $12=2a$; then max. diam $=a\sqrt{(5+2\sqrt{5})}=18.46308$; min. diam. $=\frac{1}{2}2a(5+\sqrt{5})=17.3664$; max. radius $\frac{1}{2}a\sqrt{(50+10\sqrt{5})}=10.2078$ min. radius $=\frac{1}{2}a\sqrt{(25+10\sqrt{5})}=8.25816$; max. chord $=a(1+\sqrt{5})=19,416408$; min. chord $=2a$. Area $=a^2\sqrt{(25+10\sqrt{5})}=247.7448$. Ans.

PROB. 31.—Let $a=20$; then $\frac{1}{6}a(a+1)(2a+1)=2870$ balls. Ans.

PROB. 32.—Let $4=a$, then surf. $=4a^2\pi=201.0624$; solidity $=a^2\pi=201.0624$. A CYLINDER.

PROB. 33.—Let $a=1$; then surface $=4a^2\pi=12.5664$. Solidity $=\frac{4}{3}a^3\pi=4.1888$. A SPHERE.

PROB. 34.—Let $2a=4$, $h=1$, arc $=$?.63581 $=p$. Surface of segment $=2.7947625=u$. Then the surface of the spindle $=\pi\left(2a(a^2+h^2)-p(a^2-h^2)\right)\div h=19.140417912$.
Solidity $=\pi\left(\frac{4}{3}a^3-u(a^2-h^2)\div h\right)=7.1701784$. Centre of gravity $=\left\{(\frac{2}{3}a^3+u)-(a^2-h^2)\div 2h\right\}=0.4084$ from the base. A CIRCULAR SPINDLE.

PROB. 35.—Let $a=1$; then surface $=2a^2\pi^2=19.7393$. Solidity $=\frac{1}{3}a^2\pi(3\pi-4)=5.68085$.
Centre of Gravity $=4a\div 3\pi$, from the base, and $a(3\pi-4)\div 8\pi$ from the vertex.
Centre of gravity of the arc $=2a\div\pi$, measured from the base, and $(\pi-2a)\div\pi$ from the vertex. An axile section of a CIRCULAR RING.

PROB. 36.—Let $a=10$, $b=13$, C $=19$, then side a falls upon $=2ab^2c^2\div\sqrt{\left\{4a^2b^2c^4-(a^2c^2-a^2b^2+b^2c^2)^2\right\}}=25.0306$. That upon which b falls $=2ba^2c^2\div\sqrt{\left\{4a^2b^2c^4-(a^2c^2-a^2b^2+b^2c^2)^2\right\}}=19.2547$, and that upon which c falls $=2ca^2b^2\div\sqrt{\left\{4a^2b^2c^4-(a^2c^2-a^2b^2+b^2c^2)^2\right\}}=13.1743$.

PROB. 37.—Sides are 114; 136.17; and 92.01187.—COWAN.
136.1192, 113.957, and 91.9763.—W. DUNNE. Mr. RALPH gets 113.857, 91.8106, and 136.

PROB. 38.—Let $a=44$, $b=55$, and $c=60$; then the required distance $=$ RADIUS OF CIRCUMSCRIBED CIRCLE;
$=abc\div\sqrt{\left\{(a+b+c)(b+c-a)(a+c-b)(a+b-c)\right\}}=31.2614$. Ans.

PROB. 39.—Let $a=5$, $b=1241$. Then x, or $y=\frac{1}{2}\left\{a\pm \text{ or } \mp\sqrt{\left(\sqrt{(8b+8a^4)}-3a^2\right)}\right\}=5.93439204$, and -0.93439204. Ans.

PROB. 40.—Let $a=50$, and $20=b$, then the length $=a+b-1=69$, and $\frac{1}{6}a(a+1)(2a+3b-2)=67,150$.—Ans.

PROB. 41.—Let $2a=4$, and $1=h$. Solidity $=\frac{1}{6}\pi h(3a^2+h^2)=6.8068$. Surface $=\pi(2a^2+h^2)=28.2744$. Convex surface $=\pi(a^2+h^2)=15.708$. A SEGMENT OF A SPHERE.

PROB. 42.—Let $2a=4$, arc $=4.63581=p$, area $=2.7947625=s$. The surface of revolution $=2a\pi(p+2a)=108.521$. Solidity $=2a\pi s=35.180308$. Ans. CIRCULAR SLAB.

PROB. 43.—Let $2=2a$. Surface $=6(4a^2\pi\sqrt{3})=130.5939$. Solidity $=6(2a^2\pi\times 3)=113.0976$. Area of hexagon $=6a^2\sqrt{3}$. Perimeter $=12a$. AN HEXAGONAL RING.

PROB. 44.—Every day is known by its *distinctive* name for 24 hours, at every place on the earth; and hence it exists on the world by that name for 48 hours. Greenwich being regarded as the prime meridian; then Monday began on the earth, on the *lower* meridian 24 hours *before* the man left London, and Tuesday begun at that

instant on the lower meridian. Hence, he would be first told it was Tuesday noon, at the lower meridian or 180° E. or W. of London.

PROB. 45.—Let $8000=2a$; then the linear side of inscribed ICOSAEDRON, whose surface consists of 20 equilateral triangles, five of which compose the surface of the pyramidal mountain, with a pentagonal base $=4a\div\sqrt{(10+2\sqrt{5})}=$ side of PENTAGON$=2b$, Radius of the circle enclosing the PENTAGON$=\frac{1}{2}2a\sqrt{5}=\frac{1}{2}b\sqrt{(50+10\sqrt{5})}=c$. $\therefore\ \frac{1}{2}4a\sqrt{5}=2c$. $\therefore\ a=\frac{1}{2}c\sqrt{5}$, and $b=\frac{1}{2}c\sqrt{(10-2\sqrt{5})}$. Surface of *icosaedron*$=40a^2\sqrt{3}\div(5+\sqrt{5})=20b^2\sqrt{3}=50c^2\sqrt{3}\div(5+\sqrt{5})$. Solidity of *icosaedron*$=\left\{\frac{1}{3}40a^3\div(5+\sqrt{5})\right\}\sqrt{(7+3\sqrt{5})}\div\sqrt{(5+\sqrt{5})}=\frac{1}{3}10b^3\sqrt{(14+6\sqrt{5})}$. Radius of largest globe inscribed within the *icosaedron*$=a\sqrt{(7+3\sqrt{5})}\div\sqrt{\left(3(5+\sqrt{5})\right)}=b\sqrt{\left(\frac{1}{3}(7+3\sqrt{5})\right)}=\sqrt{(a^2-\frac{1}{4}b^2)}=\frac{1}{2}c\sqrt{(35+15\sqrt{5})}\div\sqrt{\left(3(5+\sqrt{5})\right)}$. Height of the mountain above the globe inscribed in the icosaedron$=a\left\{1-\left(\sqrt{(7+3\sqrt{5})}\div\sqrt{(15+3\sqrt{5})}\right)\right\}=\frac{1}{2}b\left\{\sqrt{(10+2\sqrt{5})}-\frac{1}{3}(3+\sqrt{5})\sqrt{(3)}\right\}=\frac{1}{2}c\left\{\sqrt{5}-\sqrt{(35+15\sqrt{5})}\div\sqrt{(15+3\sqrt{5})}\right\}=821.382131$ miles. Ans. Height of mountain above its pentagonal base$=4a\div(5+\sqrt{5})=\frac{1}{2}b\sqrt{(50-10\sqrt{5})}=2211.1456$ miles.$=2c\sqrt{5}\div(5+\sqrt{5})$. Maximum perimeter of icosaedron,$=8a(\sqrt{3}+1)\div\sqrt{(10+2\sqrt{5})}=4b(\sqrt{3}+1)=4c(\sqrt{3}+1)\sqrt{5}\div\sqrt{(10+2\sqrt{5})}$. Minimum perimeter of ditto$=20a\div\sqrt{(10+2\sqrt{5})}=10b=10c\sqrt{5}\div\sqrt{(10+2\sqrt{5})}$. Perpendicular of each triangular face$=2a\sqrt{3}\div\sqrt{(10+2\sqrt{5})}=b\sqrt{3}=c\sqrt{15}\div\sqrt{(10+2\sqrt{5})}$. Radius of the circle inscribed within the PENTAGON$=\frac{1}{2}2a\sqrt{(25+10\sqrt{5})}\div\sqrt{(10+2\sqrt{5})}=\frac{1}{2}b\sqrt{(25+10\sqrt{5})}=\frac{1}{2}c\sqrt{(125+50\sqrt{5})}\div\sqrt{(10+2\sqrt{5})}$. Maximum diameter of Pantagon$=2a\sqrt{(5+2\sqrt{5})}\div\sqrt{(10+2\sqrt{5})}=b\sqrt{(5+2\sqrt{5})}=c\sqrt{(25+10\sqrt{5})}\div\sqrt{(10+2\sqrt{5})}$. Maximum chord of PENTAGON$=2a(\sqrt{5}+1)\div\sqrt{(10+2\sqrt{5})}=b(\sqrt{5}+1)=4\sqrt{(a^2-b^2)}=c(5+\sqrt{5})\div\sqrt{(10+2\sqrt{5})}$. Area of PENTAGON$=4a^2\sqrt{(25+10\sqrt{5})}\div(10+2\sqrt{5})=b^2\sqrt{(25+10\sqrt{5})}=5c^2\sqrt{(25+10\sqrt{5})}\div(10+2\sqrt{5})$.

PROB. 46.—The least com. mult.$=2520$. Hence 2521, 5041, 7561, and 10081. Ans.

PROB. 47.—Let $6=a$, $4=b$. Surface$=a\pi^2\sqrt{\left(\frac{1}{2}(a^2+b^2)\right)}=301.95385$. Solidity$=\frac{1}{4}a^2\pi^2b=355.30742$. Area of elipse$=\frac{1}{4}ab\pi$. Contour$=\pi\sqrt{\left(\frac{1}{2}(a^2+b^2)\right)}$. AN ELIPTICAL RING.

The figure of this Prob. was intended to be that of Prob. 48, instead of Prob. 55. In that case, surface$=6(8a^2\pi)=150.7968$. Solidity$=6(4a^3\pi\sqrt{3})=130.5939$ where $2=2a$. In this case an HEXAGONAL RING is generated.

PROB. 48.—Let $2=2a$. Alt.$=a\sqrt{3}$. Cent. of Grav.$=\frac{1}{3}a\sqrt{3}$ from base. Area$=a^2\sqrt{3}$. Then surface generated$=4a^2\pi\sqrt{3}=21.765633$. Solidity$=2a^3\pi=6.2832$. A DOUBLE CONE, with bases united.

PROB. 49.—Let $2a=2$. Solidity$=2a^3\pi\sqrt{3}=10.8828$. Surface$=12a^2\pi=37.6992$.

PROB. 50.—Let $a=6$, $b=4$. Solidity$=\frac{1}{3}ab^2\pi=50.2656$. Surface$=\frac{1}{3}b\pi\sqrt{(6a^2-8b^2)}=68.0598224$.

PROB. 51.—Multiply by x, and $(x^2-4x)^2+3(x^2-4x)=0$. $\therefore x^2-4x=-3$, hence $x=1$, 3, 4. Ans. In Prob. 50 there is generated a PROLATE SPHEROID.

PROB. 52.—The least com. mult.$=2520$. Hence 2519, 5039, 7559, and 10079. Ans.

PROB. 53.—Let $a=4$, $b=5$, $c=6$, $h=12$, perp. of base$=(5\sqrt{7})\div4=d$, then side of cube$=dhc\div(dh+ch+dc)=1.8106$. Radius of globe$=0.975$, according to Mr. COWAN.

PROB. 54.—Let $a=10$, $b=12$, $c=16$. Side$=\sqrt{\left\{\frac{1}{3}(a^2+b^2+c^2)+\frac{1}{11}\sqrt{\left(6(a^2b^2+b^2c^2+c^2a^2)-3(a^4+b4+c4)\right)}\right\}}=21.391322542$.

PROB. 55.—Let $a=6$, $b=4$, Solidity$=\frac{1}{3}a^2b\pi=75.3984$. Surface $\frac{1}{3}a\pi\sqrt{(6b^2+8a^2)}=89.74046$. In this Prob. the figure is an OBLATE SPHEROID.

PROB. 56.—This is the same as Prob 47, which see, and its solution.

PROB. 57.—Let $a=6$, $b=4$. Surface$=\pi^2b\sqrt{\left(\frac{1}{2}(a^2+b^2)\right)}=201.3008616$. Solidity$=\frac{1}{4}ab^2\pi^2=236.8716184$. AN ELIPTICAL RING, not like that of Prob. 47.

PROB. 58.—Let $a=6$, $b=4$, $h=1$. Solidity$=ah^2\pi(8b-2h)\div6b=7.854$. SEG. PROL. SPHEROID.

PROB. 59.—Let $324=a$, $b^4=81$. $\therefore\ b=3$. Wine drawn 1st time$=a^{\frac{1}{4}}(a^{\frac{1}{4}}-b)=94.8973968$; 2nd time$=b\sqrt{a}(a^{\frac{1}{4}}-b)=67.1025978$; 3rd time$=b^2a^{\frac{1}{4}}(a^{\frac{1}{4}}-b)=47.4486984$; 4th time$=4^2(a^{\frac{1}{4}}-b)=33.5513016$. The amount of wine left after each drawing is, 1st$=(ba^{\frac{1}{4}})^1\div a^0$; 2nd$=(ba^{\frac{1}{4}})^2\div a^1$; 3rd$=(ba^{\frac{1}{4}})^3\div a^2$; 4th$=(ba^{\frac{1}{4}})^4\div a^3$, and nth time $=(ba^{\frac{1}{4}})^n\div a^{n-1}$.

PROB. 60.—Let $16=a$, $9=b$. $\therefore\ 2\sqrt{ab}=$diam. of middle circle$=24$. Perp. of triangle$=2a$

$(a+\sqrt{ab})+(a-b)=128$. Base$=2a(a+\sqrt{ab})+\sqrt{\left(2ab+(a+b)\sqrt{ab}\right)}-\frac{1}{3}64\sqrt{3}=$ 36.950417. Sides$=\frac{1}{3}244\sqrt{3}=129.8264$.

PROB. 61.—Let $6=a$, $b=4$, $h=2$. Solidity$=\pi h^2b^2(3a-2h)+6a^2=13.03182$. SEG. PROLATE SPHEROID.

PROB. 62.—Let $6=a$, $b=4$, $h=2$. Solidity$=\pi h^2b^2(3a-2h)+6a^2=13.03182$. SEG. PROLATE SPHEROID.

Surface$=32.7640542$. Convex surface$=21.593921$. Base of seg.$=8.7712=\frac{8}{3}\sqrt{2}$.

PROB. 63.—Let $y^2=1+(1+x)$, then $y=\sqrt{2x+12}$, and $y^2=x+72=1+(1+x)$. Hence $x=8$, or -9.

PROB. 64.—Let $a=6$, $b=4$, $h=1$. Solidity$=\pi h^2a^2(3b-2h)+6b^2=11.781$. SEG. OBLATE SPHEROID.

PROB. 65.—Let $n=6$, $a=33$, $b=199$, $d=$com. dif. $x+d=$1st term. Then $d=\frac{2}{n}\sqrt{(3nb-3a^2)}$ $+\sqrt{(n^2-1)}=1$, and $x=\frac{a}{n}-\frac{1}{2}d(n+1)=2$, and $x+d=3$, and 8, 4, 5, 6, 7, 8, Ans.

PROB. 66.—Side of the county$=31.14915$ miles$=x$. Let $a=21$, $b=18$, $c=27$; then $2x^2(a^2+c^2-x^2)=a^4+c^4-2b^2(b^2+a^2+c^2)$.)

PROB. 67.—Let $3956.2=a$, and $(32\frac{1}{2}+5280)=b$. Then $\sqrt{(2ab)}=6.9429$ miles per second. Ans.

PROB. 68.—Let $100=a$, sine $\frac{1}{2}(360^\circ\div 15)=12^\circ=s$. Then $as\div(a+s)=17.212512$. Ans.

PROB. 69.—Let $132=a$. Then $x=\frac{1}{2}\pm\sqrt{\left(\frac{1}{4}\pm\sqrt{(a+\frac{1}{4})}\right)}=4$, or -3, or $\frac{1}{2}(1\pm\sqrt{49})$.

PROB. 70.—Area of seg.$=5.5$. Distance of cent. grav.$=0.77942$. Solidity$=26.93488$. ELIPTIC SPINDLE.

PROB. 71.—Area of seg.$=8.685104$. Dist. of cent. grav. 0.384. Solidity$=8.890799$. ELIPTIC SPINDLE.

PROB. 72.—Let $6=2a$, $b=8$. Then solidity$=\frac{1}{2}a^2b\pi=113.0976=$half of the cylinder circumscribing the PARABOLOID. Convex surface of the same $=(a\pi+6b^2)\sqrt{}$ $\left((4b^2+a^2)^3-a^3\right)=105.212184$. Area of base$=a^2\pi=28.2744$. Total $=133.486584$. Surface of PARABOLA$=\frac{4}{3}ab$, or $\frac{2}{3}$ of the rectangle enclosing it. Centre of gravity of the surface of the semi-parabola$=\frac{3}{8}a$ from the axis of abscissa, and $\frac{3}{8}b$, from the ordinate. The parameter$=(a^2\div b)$. Focal distance$=(a^2+4b)$. Arc of the PARABOLA$=2\sqrt{(a^2+\frac{4}{3}b^2)}$. This last formula applies only when the abscissa is half, or less than half the ordinate, and hence does not apply in this case.

PROB. 73.—This problem, by some mistake, has not sufficient data for its solution.

PROB. 74.—Let $160=a$, $b=120$, $100=c$. One side$=\frac{1}{3}\sqrt{(2b^2+2c^2-a^2)}=50.771821$; another$=$ $\frac{1}{3}\sqrt{(2a^2+2c^2-b^2)}=79.442502$; the last$=\frac{1}{3}\sqrt{(2a^2+2b^2-c^2)}=88.19171$.

PROB. 75.—Let $a=7$, $b=10$, $c=5\times 10=50$. Then $c(a^2+b^2)\div(b^2-a^2)=146.07843$. Ans. The other sails $2abc\div(b^2-a^2)=187.2549$ miles. Course of the first, N. 20°0′54″ W. Hours sailed after the tack$=c(a^2+b^2)\div b(b^2-a^2)=14.607843$. Total$=19.607843$.

PROB. 76.—$x=19$, 14, 9, 4; $y=9,20,31,42$. These are all the values in positive integers.

PROB. 77.—Let $5=a$; then surface$=\frac{1}{3}16a^2\pi=418.88$, or 64 thirds of the generating circle. Solidity$=(5a^3\pi^2\div 8)=771.06641$, or 5 eighths of the circumscribing cylinder. Cent. grav. of arc$=\frac{3}{8}a$ from the base up. A solid produced by a CYCLOID.

PROB. 78.—Let $5=a$, $1=b$, $2=h$, $3=e$; then solidity$=bh(2a+e)\div 6=4\frac{1}{3}$. A WEDGE.

Surface$=ab+\frac{1}{2}(a+e)\sqrt{(4h^2+b^2)}+\frac{1}{2}\sqrt{(a^2-2ae+e^2+4h^2)}=23.7284904$.

PROB. 79.—Let $2a=2$. $4b=12$, and $\therefore\ 6=2b$. Convex surface of ruler$=8ab\pi=75.3984$. Entire surface$=2a\pi(4b+a)=81.6816$. Solidity of ruler$=4ba^2\pi=37.6992$. Convex surface of lesser part$=2ab\pi=18.8496$; of the greater part$=6ab\pi=56.5488$. Solidity of former$=a^2b\pi=9.4248$; of the latter$=3a^2b\pi=28.2744$. Axes of the elipse are $2a$, and $2\sqrt{(a^2+b^2)}=6.3245554$. Its area$=\pi a\sqrt{(a^2+b^2)}=9.9346$; its circumference$=\pi\left(a+\sqrt{(a^2+b^2)}\right)=13.0762113$. *Entire* surface of greater part$=a\pi$ $\left((6b+a)+\sqrt{(a^2+b^2)}\right)=69.6250113$; and of the other$=a\pi\left((2b+a)+\sqrt{(a^2+b^2)}\right)$ $=31.9258$. A CYLINDRICAL UNGULA.

PROB. 80.—Let $2a=2$, $4b=12$; then solidity of lesser part$=a^2b(\frac{1}{3}\sqrt{3}-\frac{1}{6}\pi)=1.5108$; its convex surface$=4ab(\sqrt{3}-\frac{1}{3}\pi)=8.2176$; its entire surface$=16.2267$; solidity of greater part$=a^2b(\frac{1}{3}14\pi-\frac{1}{3}\sqrt{3})=36.1884$; its convex surface$=4ab(\frac{1}{3}7\pi-\sqrt{3})=$

67.1808; its entire area=80.2448. The area of the base of lesser part=$a^2(4\pi-3\sqrt{3})\div12$=0.6141, and of the greater part=$a^2(8\pi+3\sqrt{3})\div12$=2.5274. Sawed surface=7.395. A FRUSTRUM OF CYLINDRICAL UNGULA.

PROB. 81.—In this Prob. use $80x^4$ for $30x^4$, and the 5th root—$2x$—1.

PROB. 82.—Solidity of the water=90.0521; of the empty space=73.3111; convex surface of water=54.552765; and of the other=55.403285. FRUSTRUMS OF CONICAL UNGULAS.

PROB. 83.—Filled space=74.503084; its *entire* surface=131.208266; its convex surface=49.345303. Empty space=88.860166; its entire surface=135.173853. Convex surface=60.61069; surface of the water=$\frac{15}{2}\times4\sqrt{6}$—32.659868. Arc of parabola around the water=14.64878214. Base of same, or double ordinate=$4\sqrt{6}$=9.797959. Surface of bottom of water=49.2031. FRUST. CONICAL UNGULA.

PROB. 84.-Let 6—a. Sur.=$a^2\sqrt{3}$=62.3538288. Sol.=$(a^3\sqrt{2})\div12$=25.4558448. TETRAEDRON.

PROB. 85.—Let 2=2a, 12=4b. Of the lesser part, convex surface=$\frac{1}{3}8a\overline{b}\pi$=25.1328. Flat surface=$4ab\sqrt{3}$=20.784; the ends=$\frac{1}{8}a^2(4\pi-3\sqrt{3})$=1.2282. Entire surface=$\frac{1}{4}a\big(4\pi(4b+a)+8\sqrt{3}(8b-a)\big)$—47.1452. Solidity=$\frac{1}{3}a^2b(4\pi-3\sqrt{3})$=7.3692. O. the greater part, convex surface=$\frac{1}{3}16ab\pi$=50.2656. Flat sur.=$4ab\sqrt{3}$=20.784. Ends=$\frac{1}{8}a^2(8\pi+3\sqrt{3})$=5.0548. Total=$\frac{1}{4}a\big(4\pi(2+8b)+(3+24b)\sqrt{3}\big)$=76.1044. Solidity=$\frac{1}{3}a^2b(8\pi+3\sqrt{3})$=30.28. SEG. OF CYLINDER.

PROB. 86.—Let 2a=2, 12=4b. Upon the smaller section erect an ungula, so as to make that section a complete cylindrical ungula. The convex surface of the first=$\frac{1}{3}16b(\sqrt{3}-\frac{1}{3}\pi)$=10.9568. Its solidity=$2ab(9\sqrt{3}-4\pi)\div9$=2.0144. Solidity of the other=17.94304. Its convex surface=$\big\{26(6a+4)(2a\sqrt{15}+8.647)\big\}\div15a$=45.5588. Hence, solidity of smaller section=15.92864. Its convex=34.602. Of the larger section, convex surface=40.784. Solidity=21.77069. Arc whose versed sine is $\frac{1}{4}5a$ is=3.647, and it contains 208° 57′ 20.″ Sine of $\frac{1}{2}$ arc=$\frac{1}{4}a\sqrt{15}$=·9682458. FRUSTRUM OF CYLINDRICAL UNGULA.

PROB. 87.—Let 2a=6, 2b=8, h=5. The slant height=$\sqrt{(h^2+a^2+b^2-2ba)}-\sqrt{26}$=5.0990195 Convex surface=$\pi(a+b)(\sqrt{26})$=112.155. Flat surface=$\pi(a^2+b^2)$=78.54. Entire surface=$\pi\big((a^2+b^2)+(a+b)\sqrt{(a^2+b^2+h^2-2ab)}\big)$=190.695. Solidity=$\frac{1}{3}h\pi(a^3+b^3+ab)$=193.732. A FRUSTRUM OF A CONE.

PROB. 88.—Let a=4, 10=b, h=4. Slant height=$\frac{1}{2}\sqrt{(4h^2+a^2+b^2-2ab)}$=5=$g$; solidity of the water=$\big\{(b^3-a\sqrt{ab})\div(b-a)\big\}(b\pi\div12)$=130.3795. Solidity of empty space=$\big\{(b\sqrt{ba}-a^2)\div(b-a)\big\}(ah\pi\div12)$=32.9837; convex surface of water=$\pi\sqrt{\big(4h^2+(b-a)^2\big)\big(b^2-\frac{1}{2}(b+a)\sqrt{ab}\big)}\div4(b-a)$=72.948099. Convex surface of measure=$\frac{1}{2}\pi g(a+b)$=109.956; convex surface of empty space=37.007901. Entire solidity=$\frac{1}{12}h\pi(a^2+b^2+ab)$=163.3632. CONICAL UNGULAS.

PROB. 89.—Let a=8. Sur.=$2a^2\sqrt{3}$=221.7025024. Sol.=$\frac{1}{3}a^3\sqrt{2}$=241.35911936. OCTAEDRON.

NOTE.—Some of the formulæ for Probs. 80, 85, 86, are not general, except for such cases as have the sines, and versed sines, the same fractional part of a.

SOLUTIONS FOR THE YEAR 1854.

PROB. 14 of 1854.—Let 417=$\frac{1}{2}a$. ∴ a=834 the furrows *across* the field, which are *even*. Then $(a^2+2a-2)\div2a^2$=A's part, and $(a^2-2a+2)\div2a^2$=B's part. If a is *odd*, then $(a^2+2a-1)\div2a^2$= greater part, and $(a^2-2a+1)\div2a^2$=the lesser.

PROB. 22.—Let 30=a; then $a(\sqrt{2}-1)$=the diameter.

PROB. 33.—Let 10=a, and b=the base, then $\frac{1}{3}a$=required altitude; and $\frac{3}{2}b$=required base.

PROB. 35.—Let 3=2a, 16=b, then $2ab\div\big\{\sqrt{(8b^2+a^2)}+a\big\}$=radius.

PROB. 37.—Let 400=2a, then a=200 Ans. (Sine of 30°=$\frac{1}{2}$ radius).

PROB. 19.—By a former pupil of the Laval University $x^2y^5+x^3y^2$=40320, and $x^6y^3-x^{12}$=9728. ∴ $(315\div76)=\big(y^3(y^3+m^2y^3)\big)\div\big(x^3(y^3-m^3y^3)\big)=(1+m^3)\div(m^3-m^5)$. Hence—$315m^5-76m^3+315m^2+76=0$. ∴ $-3m+2=0$, and $m=\frac{2}{3}=(x^2\div y)$. Now 40320 $=x^2y^5+x^3y^2=\frac{3}{2}y^6+\frac{16y^6}{81}=\frac{70}{81}y^6$. Hence y^6=46656, and $y=\pm6$, and $x^2=\pm\frac{2}{3}\times6$ $=4$ ∴ $x=2$ Ans.

GEOM. PROB. 5.—Let 2=a; side of cube=$\frac{1}{3}a\sqrt{3}$.

GEOM. PROB. 6.—Let 6=2a; then side of cube=$2a(\sqrt{2}-1)$. If the altitude be=h, and base =b, then the side of cube=$bh\div(b+h\sqrt{2})$.

Problems.

The following Problems have been selected from the Examination Papers in the Universities of Toronto and Trinity College (Toronto), and have been furnished by the Professors of Mathematics in those Institutions, who have kindly undertaken the charge of this department of the Canadian Almanac. Persons sending in solutions will please address their communications (post-paid) to the Publishers, Messrs. MACLEAR & Co., 16, King Street East, Toronto.

PROB. 1.—If a straight line be drawn from one corner of a square cutting off the nth part of the diagonal, it will cut off the $(n-1)$th part of a side: and if lines be drawn similarly from each of the other three corners, a square will be formed whose area is to that of the original square as $(n-1)^2$ to n^2+1.

PROB. 2.—A vertical paling is composed of equidistant rectangular boards of the same breadth and of the same thickness, the faces of all the boards being in the same plane, and an eye is placed exactly opposite the centre of one of the boards, and at a distance from it equal to p times its thickness: shew that no light will be visible beyond the nth board from that to which the eye is opposite, provided that the ratio of the distance between the boards to the breadth be not greater than $\frac{2n+1}{2(p-n-1)}$.

PROB. 3.—A point C is taken in AB the diameter of a circle, and a point D in AB produced, such that

$$AC : CB :: AD : DB;$$

any point P in the circumference is joined with the points A, C, B, D; shew that PA, PB bisect the exterior and interior angles at P of the triangle PCD.

PROB. 4.—The value of $\frac{a^2x+l^2y}{a^2x^2+b^2y^2}$ is always intermediate between those of $\frac{1}{x}$ and $\frac{1}{y}$ for all real values of x and y: and no real value of x can make $\frac{x^2+a^2}{x^2-a^2}$ lie between $+1$ and -1.

PROB. 5.—The sum of the cubes of any odd number (n) of consecutive integers is divisible by n times the middle integer.

PROB. 6.—There are n points in space of which no four lie in the same plane, with the exception of p of them which all lie in one plane; find how many tetrahedrons can be formed having these points for vertices.

PROB. 7.—If $\sqrt{1-a^2}=b\sqrt{1-c^2}+c\sqrt{1-b^2}$, then will $\sqrt{1-b^2}=c\sqrt{1-a^2}+a\sqrt{1-c^2}$, and also $\sqrt{1-c^2}=a\sqrt{1-b^2}+b\sqrt{1-a^2}$.

PROB. 8.—Find the geometric series in which any term is the arithmetic mean between the terms next but one and next but three preceding.

PROB. 9.—In any geometric series, shew that if the 5th term be a harmonic mean between the 3rd and 7th, the 9th will be an arithmetic mean between the 7th and 11th.

PROB. 10.—If the successive terms of the binomial expansion of $(1+1)^n$ be respectively multiplied by the successive terms of an arithmetic series whose sum is s, the sum of the resulting series will be $\frac{2^n}{n+1}s$.

PROB. 11.—Shew that

$$\left(\frac{1}{1+x}\right)^{1+x}=1-x+\frac{x^2}{2}-\frac{x^4}{3}+\frac{x^5}{12}-\ldots\ldots,$$

and if x be very nearly equal to 1, shew that the quantities 1, $2-x$, $\frac{1}{2}(3-x)(1-x^2)$, are nearer and nearer approximations to the value of $\left(\frac{1}{x}\right)^x$.

PROB. 12.—An underwriter has insured three ships:—the first, an iron steamer, for £20,000; the second, another steamer, not of iron, for £15,000; and the last, a sailing vessel, for £10,000: one of them is known to have been burned at sea, and three persons A, B, C, whose respective veracities are 3-4ths, 4-5ths, and 5-6ths report thus—A, that the lost ship was an iron steamer; B, that it was not a sailing vessel; C, that it was a sailing vessel: find the expectation of loss to the underwriter, the *a priori* probability of destruction by fire being twice as great in the case of a steamer as in that of a sailing vessel.

PROB. 13.—Solve the equations

$$\frac{1}{2x^2-x-1}+\frac{1}{6x^2+x-2}-\frac{1}{8x^2-x-2}=0.$$

$$2^x.\ 4^x.\ 8^x+2^{2x+2}=4^{2x+3}+2^{4x-4}.$$

PROB. 14.—Find x from the equation $(a+b)\sqrt{a^2+b^2+px}+(a-b)\sqrt{a^2+b^2-px}=n(a^2+l^2)$: and shew that it will be rational if n be of the form 2. $\frac{r^2-1}{r^2+1}$ where r is any rational quantity.

PROB. 15.—A person goes on tossing a common die till he throws an ace, and at whatever throw (the nth) this occurs he is to receive $\frac{1}{n}$th of a pound. Shew that the value of his expectation is 7s. 2d. nearly.

PROB. 16.—If $a \sin\theta=b \sin\phi$, $a\cos\theta+b\cos\phi=c$, and $a-b=c\tan\psi$, then will

$$\tan\frac{\phi}{2}\cot\frac{\theta}{2}=\tan\left(\frac{\pi}{4}+\psi\right).$$

PROB. 17.—If $\cos(\theta-\phi+\beta)=\sec\alpha\cos(\theta-\phi-\alpha)=c$, then will

$$\frac{1}{c^2}=\frac{\sin^4\frac{\alpha}{2}}{\sin^2\frac{\alpha+\beta}{2}}+\frac{\cos^4\frac{\alpha}{2}}{\cos^2\frac{\alpha+\beta}{2}}.$$

PROB. 18.—Two equal circles (of radius r) touch externally, and another circle (radius R) is drawn touching and including both: of the three chords of this latter which are common tangents to the former, one is equal to the diameter, and the squares of the semi-lengths of the other two are expressed by the quantity

$$2Rr-r^2\pm 2r\sqrt{R^2-2Rr}.$$

PROB. 19.—If r be the radius, O the centre, of the circumscribed circle of a triangle ABC, whose sides are a, b, c; and $\underset{a}{r}, \underset{b}{r}, \underset{c}{r}$ be the radii of the circumscribed circles of the triangles BOC, COA, AOB; prove that

$$\frac{a}{\underset{a}{r}}+\frac{b}{\underset{b}{r}}+\frac{c}{\underset{c}{r}}=\frac{abc}{r^3}.$$

PROB. 20.—If θ be the angle contained between similarly situated common tangents to two circles, the distance between whose centres is c, prove that

$$\tan\theta=\frac{2s\sqrt{c^2-s^2}}{c^2-2s^2}$$

where s is the sum or difference of the radii, according to the pair of tangents selected.

PROB. 21.—A person standing on a horizontal plane observes that the top of a telegraph post standing on the same plane is in a line with the top of a building which stands on a hill at a greater distance than the post: the distance of his station from the foot of the post is b, and the angle subtended by the height of the building is β. He then moves to a station further off from the foot of the post by a distance a, and in the same line with the former station and the foot of the post: and he there observes that the angle subtended by the building is the same as before, and that the top of the post is in a line with the foot of the building. Shew that the height of the post$=\sqrt{ab+b^2}$, and the height of the building

$$=a\,\frac{(a+2b)\tan\beta}{a-2\sqrt{ab+b^2}\tan\beta}.$$

PROB. 22.—Join the angular points of a triangle with the centre of the circle escribed on the side a, and about the three triangles formed by the joining lines and the sides of the triangle, let circles be described, the product of whose radii is denoted by P. Let $\underset{a}{P}, \underset{b}{P}, \underset{c}{P}$ denote similar quantities with reference to the sides b, c; and P, a similar quantity for the inscribed circle. Prove that

$$\frac{1}{\underset{a}{P}}+\frac{1}{\underset{b}{P}}+\frac{1}{\underset{c}{P}}=\frac{1}{P}.$$

PROB. 23.—If two points on the surface of a sphere (radius$=1$) be joined by two arcs of small circles whose angular radii are r, r', the area of the included lune will be

$$2\theta-\phi\cot r+\phi'\cot r',$$

where ϕ, ϕ' are the lengths of these arcs, θ the angle at which they intersect. Shew also that by a proper convention, this expression will give the areas of the eight lunes formed by two intersecting small circles.

PROB. 24.—A circle being described on a diameter the rectangular co-ordinates of whose end are $(\underset{1}{x}, \underset{1}{y})$, $(\underset{2}{x}, \underset{2}{y})$, the equation to the circle will be

$$(x-\underset{1}{x})(x-\underset{2}{x})+(y-\underset{1}{y})(y-\underset{2}{y})=0;$$

and if this diameter be a chord of the parabola $y^2=lx$, and $\underset{3}{y}, \underset{4}{y}$ be the ordinates of the two other points of intersection of the parabola by the circle, then will $\underset{1}{y}+\underset{2}{y}+\underset{3}{y}+\underset{4}{y}=0$.

PROB. 25.—A smooth sphere is supported on an inclined plane by a straight heavy rod which has one end hinged at a point in the inclined plane and can move freely about it. If the centre of gravity of the rod be the point in contact with the sphere, shew that it is necessary for equilibrium that the ratio of the weight of the sphere to that of the rod be not greater than (cosec $\alpha-1$) : 2, where α is the angle of inclination of the plane to the horizon.

PROB. 26.—If a uniform rigid arc in the form of a semi-circle be suspended freely from one end, the vertical line through the point of suspension will divide the arc into segments, whose chords are in the ratio of π : 2.

PROB. 27.—A uniform chain is laid over two smooth fixed points in the same horizontal plane, the distance between them being a; if L be the whole length of the chain, D the excess of the length of the vertical portion above that of the catenary, then will

$$2a=\sqrt{LD}\,\log\frac{L}{D}.$$

PROB. 28.—The greatest triangle that can be inscribed in a segment of a circle is ultimately half the triangle on the same base with its sides touching the segment, when the height of the segment is indefinitely diminished.

PROB. 29.—A right prism, whose transverse section is a given regular polygon, is terminated by two regular and equal pyramids constructed on its ends as bases; shew that the whole figure will include a given volume with the least possible surface when the inclination of the faces of the pyramids to the axis of the prism is the angle $\cos\frac{-1}{3}$.

PROB. 30.—In an ellipse described under a force in the centre C (μ being its value at the unit of distance), if T be the time through an arc PQ, prove that

$$\text{Area of triangle PCQ} = \tfrac{1}{2}ab \sin(\sqrt{\mu}\,T),$$

a, b being the semi-axes.

PROB. 31.—A particle is describing an ellipse about the centre: and when it is at the end of the axis minor the centre of force is suddenly transferred to the focus, the intensity remaining the same, but the law being changed to that of the inverse square of the distance. Determine the change of the particle's velocity in order that it may continue to describe the same ellipse.

PROB. 32.—An elastic ring without weight will in its natural state just go round a given smooth sphere: it is now made to pass round two such spheres, each equal to the former, in contact; and afterwards round three such in mutual contact: prove that the mutual pressure between the spheres is greater in the former case than in the latter in the ratio of 4 to 3.

PROB. 33.—The receiver of a condenser is capable of bearing a pressure of 200 lbs on the square inch. The piston when pushed to its lowest point has, owing to imperfect construction, a portion of the cylinder below it equal to 1-12th of the whole. The pressure of the atmosphere is 15lbs to the square inch. Will it be possible with this instrument to burst the receiver?

PROB. 34.—A siphon of very small bore is drawing water from a vessel which is placed under the receiver of an air-pump. After three ascents of the piston the water ceases to flow. The volume of the cylinder of the air-pump is one-third of that of the receiver, and the water barometer is standing at 32 feet. Find the height of the top of the siphon above the surface of the water, which, owing to the smallness of the bore of the siphon, may be supposed to stand at the same level during the experiment.

PROB. 35.—If a Lemniscate touch a series of circles which all pass through its node, their centres will lie on an equilateral hyperbola.

PROB. 36.—Plane central sections of an ellipsoid, drawn parallel to tangent planes that are equidistant from the centre, have all the same area.

PROB. 37.—If a sphere sliding with a given velocity on a smooth horizontal plane impinge on a vertical plane inclined at 60° to its direction of motion, and sufficiently rough to compel the sphere (supposed inelastic) to roll in contact with it, shew that the sphere loses 9-14ths of its velocity.

PROB. 38.—A circular disk of radius r, placed vertically on a rough horizontal plane, has a horizontal velocity u communicated to it, and also an angular velocity w about its centre, tending to make it roll in a direction opposite to that of u; the friction not being sufficient to prevent sliding, shew if $r\,w = 5u$, the disk will have returned to its original position just at the instant when perfect rolling commences. Also determine the subsequent motion.

PROB. 39.—A thin circular tube of radius a and mass M stands vertically on a horizontal plane which is sufficiently rough to secure perfect rolling; if a smooth particle of mass m be placed within the tube near its lowest point, the particle will oscillate isochronously with a simple pendulum whose length is $\frac{2Ma}{2M+m}$.

PROB. 40.—If an elastic fluid, in which the ratio of the pressure to the density is supposed constant (k), be issuing from a small orifice with a given velocity in the form of a right cone, and V, v be the velocities in two transverse sections whose radii are R, r, then will

$$\log.\frac{V}{v} + 2\log.\frac{R}{r} = \frac{V^2 - v^2}{2k}.$$

PROBLEMS CONTRIBUTED BY CORRESPONDENTS.

PROB. 41, by JUSTITIA.—What will $100 amount to in ten years, at 6 per cent interest, which is to be compounded *every instant?*

PROB. 42, by MARY ANNE DUNNE, aged 16 years.—Three men and their wives purchased cloth. Each person paid as much per yard as he or she bought yards: John paid as much as Peter and William paid, and bought as many yards as both their wives bought. Peter paid as much as his wife and John's wife paid. Had Hannah purchased 5 yards more, she would have had as many as Sarah and Elizabeth both; had Sarah purchased 13 more, she would have had as many as Hannah and Elizabeth; and had Elizabeth purchased 19 more, she would have had as many as Hannah and Sarah. William and his wife paid less than either couple. Which were man and wife?

PROB. 43, by WILLIAM DUNNE.—Find a number consisting of two digits, whose sum is a square, whose product is a double square, and whose quotient is a *Pronic number*.

PROB. 44, by the same.—Suppose Guelph and Dundas to be connected with Toronto by straight railroads, meeting in Toronto, and let the distance be, from Guelph to Toronto, 50 miles; from Toronto to Dundas, 42 miles; and from Dundas to Guelph, 26 miles. Suppose then that two trains set out at the same instant of time—the one from Guelph to Toronto, at the rate of 35 miles per hour; and the other, from Toronto to Dundas, at the rate of 30 miles per hour: at what parts of the roads will these trains come nearest to one another, and how far will they be then asunder?

PROB. 45, by CHARLES CLARK.—A horse's tether, of 36 yards in length, is fixed in the circumference of a circular field whose diameter is 400 yards, how much will it allow him to graze? And supposing that the end of the tether is removed to the circumference of the secondary circle, and in a line with the centre of the field, what additional space would he be enabled to graze?

PROB. 46, by JAMES MCCLELLAND.—Four men, A, B, C, and D, owe to E £144, so that if to A's share you add £5, it equal B's diminished by £5; C's multiplied by £5, and D's divided by £5. Find each man's share.

PROB. 47, by the same.—A offers £320, fine, and £200 yearly rent, for a lease of a farm for twenty-one years; B offers £500, fine, and £180 yearly rent; and C offers £220 yearly rent. Which is the best offer, reckoning compound interest at 4 per cent?

PROB. 48, by ——————. A stone was dropped into an empty pit, and during the time that elapsed from the instant it was dropped till that at which the sound from the bottom was heard at the top, a pendulum 18 inches in length made 8 vibrations. What was the depth of the pit?

PROB. 49, by the same.—A tree rises to the height of 119 feet above the plain on which it grows. At the distance of 180 feet is an eminence of 25 feet higher than the top of the tree. An arrow shot exactly in a horizontal direction from the eminence, just grazes the top of the tree, without being obstructed in its flight, and then fixes itself in a turf lying on the same level plain on which the tree stands. Calculate the distance of the turf from the tree, the whole length of the curve traversed by the arrow, and the length traversed after passing the tree.

PROB. 50, by the same.—If a glass tube, 36 inches long, close at top, be sunk perpendicularly into water, till its lower or open end be 30 inches below the surface of the water, how high will the water rise within the tube, the quicksilver in the common barometer at the same time standing at 29½ inches?

OUR RAILWAY POLICY—ITS INFLUENCE AND PROSPECTS.

The Map which accompanies the present issue of the Canadian Almanac, exhibits the lines of railway in actual operation, in process of construction, and projected.

Compare this map with its predecessor, issued in 1852, and it will be seen that our railways then embraced those only which belonged to the future; which were, in other words, in process of construction, or projected. During the five years which have elapsed since that period, what has been accomplished, and what results obtained? In actual operation we have—1st The Great Western Railway, from the Niagara river to the Detroit river, 229 miles long, traversing the most fertile part of Western Canada. 2nd The Toronto and Hamilton Railway, a branch of the Great Western, 38 miles long, skirting the shores of Lake Ontario. 3rd. The Grand Trunk Railway, comprehending the following sections:—Toronto to St. Mary's, 102 miles; Toronto to Montreal, 333 miles; the Montreal and Portland Branch, 292 miles; Quebec and Richmond, 96 miles; and the St. Thomas Branch, 49 miles. 4th. The Ontario, Simcoe and Huron Railway; 95 miles. 5th. The Ottawa and Prescott Railway, 53 miles. 6th. Montreal and Plattsburg Railway, 62 miles. 7th Cobourg and Peterborough Railway, 28½ miles. 8th Erie and Ontario Railway, 17 miles. 9th. Buffalo and Lake Huron Railway, (Fort Erie to Stratford) 114 miles. 10th. Champlain and St. Lawrence Railway, 44 miles. 11th. Port Dalhousie and Thoroid Railway, 5 miles. 12th. London and Port Stanley Railway. 28 miles.

But before this review meets the eye of the reader, it is very probable that several additional lines and branches will have been completed, and also have come into actual operation: such as the Grand Trunk, from St. Mary's to Portland; the Port Hope and Lindsay Railway, 42 miles; Stratford to Goderich, (part of Buffalo and Lake Huron Railway) 44 miles; Brockville and Pembroke Railway, &c. &c.

But what results have been obtained by this liberal, this seemingly extravagant railway policy? We may answer this question by examining our present relations with the neighbouring States of the Union, in connection with the facilities we offer for direct and rapid communication with the Atlantic seaboard; and to this we may add a review of our improved domestic condition and prospects as resulting from cheap and rapid travel between districts before inaccessible for extensive commercial or industrial purposes.

It has often and correctly been asserted, that the geographical position of Canada, and particularly of the Western Peninsula, is of the utmost value to her future progress and prosperity. Her fertile territory is thrust like a wedge into the heart of a foreign country of vast extent and unequalled capabilities. The growth of the Western States, coupled with their dependance upon the eastern markets for the consumption of their surplus productions, invests all means of communication with an interest proportional to the facilities they afford for rapid and cheap transit. No wonder then, that the West, seeking the Eastern seaboard, should anxiously endeavour to secure a short route across the territory of Canada. Hence it is that the through traffic forms so important an item in the business of Canadian railways, and is always an object of the highest interest in the projection of our new lines. The main lines, it will be observed on inspection of the map, run from frontier to frontier, or from the port of an upper to the port of a lower lake. Detroit to Hamilton and Niagara river; Goderich to Buffalo; Sarnia to Toronto; Collingwood to Toronto: and how fully do the returns of the great lines of communication, which have had a fair trial, indicate the source of the support they already receive, and to which they look forward with increasing confidence. The capabilities of the Great Western Railway are already strained in the endeavour to conduct the business which presses upon it from the West. The comparative growth of traffic since the opening of the line has been very remarkable. A glance at the following tables will show the rapidity and stability of this progress.

Comparative Growth of Traffic on the Great Western Railway since the Opening of the Line:—

Half Years ending	Value of Local Passenger Traffic.	Value of Foreign Passenger Traffic	Value of Local Freight.	Value of Foreign Freight.	Value of Local Live Stock.	Value of Foreign Live Stock.
	£	£	£	£	£	£
31st July, 1854	59,962	58,724	18,966	11,227	777	449
31st January, 1855	66,928	76,458	36,349	12,401	1,332	1,250
31st July, 1855	66,832	104,068	40,969	29,844	1,017	6,462
31st January, 1856	93,128	109,221	61,372	34,666	3,040	18,438
31st July, 1856	100,018	110,112	65,707	54,081	4,016	20,541

Both local and foreign passenger traffic have very nearly doubled themselves in five half years; local freight has more than trebled itself; while foreign freight has become nearly quadrupled. The traffic in local stock has risen from £777 to £4,016, and in foreign from £449 to the very imposing sum of £20,541; thus shewing in a remarkable manner the value of direct connection with the Western States. The average traffic receipts per week during the half-years before stated, progressed in the following rapid ratio:—from £5,773 in 1854, to £7,489, to £9,584, to £12,688 to £13,633, in 1856.

The value of through traffic on the Great Western cannot fail to be appreciated upon comparison with the returns of local traffic. During the six months ending July 31st, 1856, $351,094 from local passengers, and $395,688 from foreign passengers fed this line; $16,063 from local live stock, and $82,165 from foreign live stock; the ratio of the traffic value of foreign live stock to local live stock being as 5 to 1. Still more striking are the proportional earnings at the different stations. Suspension Bridge, the Niagara frontier terminus, earns in the half-year ending July 31st, 1856, $502,574; Windsor, the other, or Detroit River frontier terminus, earns $363,625. Then follow in order the principal stations, and first the port stations of Hamilton, $115,017, and Toronto, $61,730; the inland stations, London, $75,081, and Paris, $30,500; all other stations earning individually less than $30,000.

The difference in the numbers of passengers going eastward and westward, shows in a remarkable manner the growth and importance of the great West: 185,059 passengers went eastward, and 215,036 westward. A like proportion holds good with regard to tons of freight: 50,642 tons passed to the eastward, against 57,797 to the westward; and of this the foreign eastward freight amounted to 8,252 tons, against 21,321 tons passing to the west.

It is not difficult to discover the most active influences which may operate (other things being equal) beneficially or the contrary upon our railroads both during present and future time. Certainly the scarcity or abundance of money is the first consideration. Let money be abundant, and all our railways will prosper under good management; let money be scarce and dear, and the best constructed through lines, those from frontier to frontier, will alone be able to make headway. In dull times local traffic will scarcely remunerate railways from port to port, our long winters cutting off a large share of through traffic. The early closing or late opening of navigation, together with the contingencies of a stormy or calm season, must influence the returns of railways from port to port. Finally, short crops will affect both classes of railways, which the strongest will be able to bear the best.

Starting with the proposition that the great lines of through traffic from frontier to frontier rest upon the most secure basis, we may contemplate with all confidence the construction of the great Southern Line, from Buffalo to Amherstburg, and another Northern Line from Guelph to the mouth of the Saugeen. We may advance a step further, and in pursuance of a bold railway policy, looking

to the future rather than to the immediate present, hint at the construction of a Sault Ste Marie and Ottawa trunk line, to bring the boundless mineral region of the Lake Superior basin within the limits of our industry, and to pay tribute to our enterprise. No one, however sanguine, ventures to predict the political importance of the northern valley of the Mississippi, and east of the valley of the Missouri, twenty years hence. We vainly endeavour to picture its gigantic future, in contemplating its wonderful rivers, life arteries of communication, traversing valleys of wide extent and endless fertility; its huge coal beds, easily accessible, and offering, even at the surface, the simplest means of making available the inexhaustible treasures of iron, copper, and lead, which spread themselves out south-west and west of the Lake Superior Basin, and oppose, by their bountiful distribution, many of the disadvantages of climate and isolation. The Missouri river, from latitude 44°, flows for hundreds of miles in a northerly and north-westerly direction, through the longitudinal centre of North America, and now marks the extreme limits of settlement and civilization. In ten years hence, the Missouri, north of Council Bluffs, will be thickly settled as far as the great westward bend; and Minnesota, lying between that mighty stream and Lake Superior, will account itself an old State. But here the westward progress ends. Let it be remembered that the region west of the Missouri is doomed to endless sterility south of the 46th parallel. Dry and arid winds render agriculture impossible. An atmosphere totally deprived of moisture by the rocky mountain chain, for many months in the year, creates a sterile belt some three or four hundred miles across, where rain seldom, and dew never falls. The progress of settlement must be to the north, in the direction of the valley of the Red River (Lord Selkirk's Settlement) and on towards the Sascatchawan. Nature has placed a limit impassible and enduring to the advance of civilization west of the Missouri, except immediately along the borders of the rivers which have their unfailing sources in the Rocky Mountains and the Black Hills; and there only it will be tolerable in that region of drought. With what we have witnessed during the past ten years, and what we see growing whilst we read, who will set a limit to the growth of the great North Western States. But what is to become of their winter isolation? is asked. The reply, railways, is patent to all. Railways have grown upon us so suddenly and vigorously, that few persons are familiar with the magnitude of the interests they represent, or the part they play, when taken as a whole, in the active industry of the world. A few words and figures will suffice to point out their influence and extent. In 1828, there were but three miles of railway in the United States; in 1856, there were 23,000 miles in actual operation, and another 5,000 miles will be added before the close of the present year. The capital invested in this interest exceeds £170,000,000 currency; and that of Canada alone does not fall short of £20,000,000. In order to comprehend these millions fully, compare the amount of capital invested in means of communication, with other sources of national income. Great Britain furnishes us with sufficiently accurate statistics:—

	£ St'g.
Value of means of communication of all kinds	500,000,000
Agricultural produce and implements	230,000,000
Live stock	242,000,000
Railways alone	290,000,000
Manufactured goods	200,000,000
Mercantile shipping	40,000,000
Foreign merchandize	50,000,000
Fisheries	5,000,000

It is thus seen that the value of railways alone exceeds either the value of agricultural produce, live stock, or manufactures.

	£ C'y.
In the United States of America the value of railways is	170,000,000
Live stock	145,000,000
Farming implements and machinery	55,000,000
Agricultural productions	400,000,000

The extent to which a great agricultural country may be dependent upon railways is well shown in the following enumeration.* The receipts of railways in Great Britain and Ireland in 1854 amounted to £20,215,000 sterling. Twenty thousand tons of iron are required to be replaced annually; 26,000,000 sleepers perish every year; 300,000 trees are felled to supply the annual loss of sleepers; 130,000 men are employed directly or indirectly, which represent a population of 520,000 souls, at four persons to a family; so that one in fifty of the population of the United Kingdom is dependent upon railways. In a young country like Canada, at the beginning only of her railway career, it is impossible to procure statistics showing the extent of her railway industry; sufficient, however, may be gleaned from the foregoing statements to show what that industry will become when her great lines of traffic are in full working order. To be convinced that we live amidst the most productive elements of railway progress and enterprise, we have only to consider the present position of the commerce of the lake region; of our own country, and the shores by which we are on three sides invested. Beginning with Lake Superior, we find that in the fall of 1854 the Sault Ste Marie Canal was completed, and during the season of 1855, copper and iron to the value of $2,700,000 passed through it. Seven States of the Union border the Lakes on our shore, Western Canada embraces them on the other. The population of the seven Lake States, according to the census of 1850, was 9,784,550, or 16,062 inhabitants more than the aggregate of the twenty-four remaining States of the Union. The total value of the Lake commerce was $608,310,320 in 1855. This commerce was conducted by 9,007 vessels. American and Canadian, having an aggregate tonnage of 3,561,249 tons, and in point of national importance, it stands third on the list of United States commerce with foreign countries; in actual value and in point of tonnage, first on the list. The trade with Canada alone is valued at $30,902,608 for the year 1855.

To descend from countries to cities, and taking the one in which Upper Canada is especially interested, let us compare the commerce of Chicago with the increase of her railways. In 1852, 40 miles of railway centered in Chicago; in 1856, 2,933 miles. Their earnings in 1851 were £11,000 currency; in 1855, £3,324,000 currency. Population in 1852, 38,733; in 1855, 83,509. Receipts of grain in 1854, 15,800,000 bushels in 1855, 20,400,000 bushels; and so on in all other items of importance to a great commercial exporting city, freely connected by railways with its sources of supply.

This vast commerce was carried on through the following means of communication:—

	IMPORTS.	EXPORTS.
By Lake	$95,724,797	$34,783,726
By Canal	7,417,769	80,913,167
By Railroads	86,381,597	98,421,324

The imports and exports of Toronto have increased in the following ratio:—

	IMPORTS.	EXPORTS.
1852	£639.317	£134,211
1853	1,165,056	221,490
1854	1,362,706	273,049
1855	1,401,453	404,105
For 6 months of 1856	955,856	151,640

The population of Toronto* in 1834 was 9,254; in 1844, 18,420; showing an average increase of 916 per annum during the space of ten years. In 1852, the population was 30,775, being an increase of 1,544 per annum, during eight years. In 1856, the population was 41,760, thus giving an annual average increase of 2,721 during four years. In the year 1850, the number of dwellings was 4,264, with a population of 25,166, or very nearly six persons to each house. In 1856 the number of houses was 6,124, with a population of 41,760, or nearly 7 persons to each house. In 1851, the assessed value of real property amounted to £143,442, representing an actual value of £2,390,700; and in 1856, the assessed value of real property was £366,139, representing an actual value of £6,102,316, or an increase in the ratio of nearly 200 per cent., in five years. In 1856, more than one-eighth of the whole population of the city were in attendance at school, and of these 2,962 were boys, and 2,607 girls.

That the population, commerce and wealth of the two cities whose progress has just been traced, are dependent

* See Sir Robert Stephenson's Address on the Railways of Great Britain.

* The Report of the Commissioners for taking the Census of the City of Toronto in 1856, not having been issued at the time of our going to press, we are unable to give more than a general abstract.

upon railways for their future growth and continuance, few will be disposed to doubt. They are but types of many other cities in the region of the great lakes, and do but reflect the expanding industry of the country surrounding them. Railways, however, are perishable constructions, and their duration is short in proportion to the wealth they create. The more traffic the more wear and tear, and necessity for renewal of the so called permanent way. Six and twenty thousand miles of railway in the United States and Canada, wasting away at the rate of eight per cent. per annum, involve a tremendous outlay for repairs, and a vast commerce to enable those repairs to be effected. Iron must be sought for and found. The statistics of the iron trade are eminently suggestive in relation to our railroad policy. Canada produces as yet very little iron, all our railroad iron has to be imported. The United States produced about 1,000,000 tons last year, but they require a much larger quantity for numerous purposes. The ratio of consumption and production in the United States is about 84 lbs to each inhabitant of production, and 117lbs of consumption. The iron required during the last five years for renewal of tracks, amounted to 489,000 tons, while the quantity necessary for the construction of 11,000 miles during the same period was not quite three times as much, or, 1,150,000 tons. The estimated production of rails in the United States for the last five years, does not exceed 500,000 tons, and the actual quantity imported amounted to 1,143,629 tons. Every effort is being made by the Americans to produce their own railway iron. The importations of rails during the year ending June 1855, amounted to 127,000 tons, and the American mills produced 135,000 tons during the same year up to December 31st; thus giving on an average of five years a decrease of importations of 101,000 tons, and an increase in the home production of 35,000 tons. But does not the demand for railroad iron far exceed the capabilities of the home supply? Carefully prepared statistics show, that during the last five years the whole quantity of rails produced at home or imported, were consumed in the ratio of 30 per cent. for renewal of rails on lines in active operation, and 70 per cent. for new tracks. It is probable that this ratio will continue for some years; but if the annual wear and tear be assumed equal to 8 per cent. per annum, on 20,000 miles, the quantity of iron required for renewal of rails during the next five years will be 776,000 tons. It may be further assumed, that in view of the extensive system of railways in process of construction and projected, the annual increase of new lines in the United States during the next five years, will be at least 3000 miles. To supply these new lines, 1,455,000 tons of iron will be required, thus creating a total demand for 2,231,000 tons. In 1855, the American mills produced 135,300 tons. Let us assume that their powers of production increase at the rate of 10 per cent. per annum: in 1860 they will yield 217,901 tons, and during the five years from 1856 to 1860 their production will amount to 908,620 tons against 2,231,000 tons required for consumption, leaving 1,322,380 tons to be imported, against 1,143,629 during the years 1850-55; thus involving an increase of 178,751 tons, or 35,500 tons per annum. The item under consideration has been simply railroad iron; but it must be remembered that numerous other branches of industry increase with railroads, and involve a similar or even greater increase in the demand for the raw material: nor is it to be supposed that the new discoveries in the manufacture of iron will cheapen rails to any considerable extent. Iron wrought by Bessemer's new method, will serve to reduce the price of many minor articles of manufacture, but at the same time it will greatly increase the demand for the raw material, with a view to meet the more general demand for iron ware of all descriptions, in consequence of its cheapness and durability. So striking is this fact, that while the exports of Great Britain show an annual diminution of upwards of 140,000 tons, the home consumption is increasing in a greater ratio than the production. Hence if America looks for an increased supply of iron from England, for the purposes of the projected railroads, she must anticipate an increase in price, or adopt the other and most natural alternative—foster her own iron industry, and work her own mines. The latter course, no one can doubt, is now being carried out, and promises in two or three years to tell with marked effect upon the Lake Superior Basin, and the iron treasures of Canada. We may confidently anticipate the time when the railroads now creeping up the Ottawa will span the low barrier between the valley of that river and the Lake Superior Basin, giving us one more iron link between frontier and frontier, and awakening a desolate region, rich in mineral wealth, to industry and life. Few are accustomed to associate any other ideas than those of sterility of soil and rigour of climate with the Lake Superior Basin, or the northern shores of Lake Huron. And yet what is in reality the case. An air line drawn from Three Rivers, on the St. Lawrence, to the Sault Ste Marie, on Lake Superior, runs half a degree north of the 46th parallel of latitude. The same parallel prolonged in an easterly direction intersects France and Central Germany; and in a westerly direction, skirts the southern shores of Lake Superior, and enters the Pacific at the mouth of the Columbia river. Deviating a few miles to the south of this line, we pass from the valley of the St. Lawrence into that of the Ottawa, where railways are in operation as far as the city of Ottawa, and projected to Pembroke. From Pembroke we follow the valley of the Ottawa until the parallel from which we started is touched on the north shore of Lake Nipissing. From this point an air line to Sault Ste. Marie passes through the fertile valleys which have recently been discovered on the North shore of Lake Huron, touches the Bruce Mines, and finally reaches the Sault. The direct distance from Three Rivers to the Sault, in an air line, is about the same as to Detroit, or nearly 650 miles. From Pembroke to the Sault, it is not quite 400 miles; so that in fact the construction of 400 miles of Railway would bring the vast mineral treasures of the Lake Superior Basin within thirty hours journey of Montreal, and establish by far the shortest possible communication between the Eastern States of the Union, and the network of railways which are in process of construction in Wisconsin, Northern Michigan and Minnesota, through the great iron and copper region of the Basin of Lake Superior. Ample practical proof has been afforded during late years, that the northern shores of Lake Huron are well adapted for agricultural purposes, and that inland valleys, some few miles from the Lake, support a magnificent growth of hardwood timber, a sure sign of the adaptation of climate and soil to the most important operations of husbandry. A great mining population is rapidly pouring into the Lake Superior Basin, and the country of the ancient miners resounds once again with the clamour of human industry, assisted by all the energy, enterprise, and ingenuity of the Anglo-Saxon race. How little is generally known of Pembina, and the settlements on the Red River, between the 48th and the 50th parallel of latitude; and yet in the valley of that remote river, a population of 9,000 find abundant and well-recompensed employment in the cultivation of wheat, potatoes and other agricultural productions. Even at Fort Garry, eighty miles north of Pembina, and on the borders of Lake Winnipeg, forty bushels of wheat to the acre are raised; and like the valley of our own Thames, the yield is still 15 to 20 bushels, after twenty years of cropping;* and this fertility and luxuriance obtains 200 miles north of the latitude of the south shore of Lake Superior.

We now proceed to glance at the local benefits which have originated from the construction of railways in Canada. The Great Western Railway speaks volumes for the stimulus given to every kind of industry through the extensive and fertile country it serves. The sudden and unparalleled increase in population and wealth of the towns through or near which it passes; the springing up of villages a few miles apart, throughout its length: and the doubling and even trebling in value of farming land within five or ten miles of its course, are evidences ample and uncontrovertible. Yet it may be urged that the Great Western is an exceptional case; that the same advantages are not likely to accrue to other tracks of country through which railways pass less favourably situated than that fortunate line of traffic. That the local benefits conferred by our railways are general throughout the country it is not difficult to show; and for the sake of impartial illustration, let the Great Western be for the time being ignored, and another line selected, for a short survey of the advantages it has conferred upon the country tributary to it. It may be well to divide the several elements of industry and wealth along a line of railway into the following heads: 1st, Lumber; 2nd, Labour; 3rd, Farm Produce; 4th, Value of Land. The Ontario, Simcoe, and Huron Railway may be taken as an illustration. This line is 95 miles long, and has two outlets; one at Toronto, on Lake Ontario; the other at Collingwood, on Lake Huron. With regard to the first item, Lumber, it is an established fact, that in ordinary years, lumber conveyed

* Governor Simpson.

a greater distance than 40 miles over country roads, will not pay expenses. Now any lumber made within twenty to thirty miles of the line of the Ontario, Simcoe, and Huron Railroad can be brought to either an eastern or a western market at a considerable profit. Hence a vast tract of country extending over sixty miles in length, and forty to sixty in breadth, suddenly acquires value for the lumber it is capable of yielding, in virtue of the accessible markets which have been created by the construction of a line of Railway. 2nd, Labour. Time is an element of the utmost importance to the farming industry of the country. The time consumed in conveying produce to market before a railway existed formed a serious item in the expenses of husbandry, twenty to thirty miles north of Toronto, in the days of mud or even macadamised roads. The whole line of railway is now in effect a market; and as time and labour are almost synonymous in the agricultural season of Canada, the gain in a year to farmers within a few miles of the track may be estimated at the lowest average equal to twelve days' wages, besides the wear and tear of conveyances and other contingencies. This gain is established along sixty miles of the line, and from ten to fifteen miles on each side of it. 3rd. Farm Produce. Before a railway existed north of Toronto, all minor articles of farming industry were neglected as articles of trade, over one-half of the region through which the line now passes. Now, however, at every station, fruit, butter, eggs and vegetables command a ready cash sale. The price of fire-wood has risen considerably, so that in many localities where wood was an incumbrance, it has now become a source of profit, quite independent of ulterior farming operations on the land it occupies. 4th, Value of Land. Few persons could have foretold the extraordinary increase which has taken place in the value of land, in the remote townships through which the Northern railway passes. Leaving out of view altogether the sites of villages or new-formed towns, and giving attention solely to farm-land within five to ten miles of the track, the following curious results, derived from unexceptionable sources, furnish an unexpected and startling proof of the local trade created by the Northern Railway.

Present average value of land per acre, in nine townships through which the northern half of the Northern Railway passes.....	£9	0	0
Average value before the construction of the railway	1	10	0
Increase of value	7	10	0
Increase due to the construction of the railway	6	0	0
Increase due to other causes.....	1	10	0

The results are even more striking, when the calculations are made upon reliable data for the fertile and long-settled townships which border on the centre of the line, some thirty and forty miles from Toronto.

The present average value of farms per acre, within five miles of the railway, and on either side, is £16. Between five and fifteen miles from the railway it varies from £16 to £14 per acre. The average value before the construction of the railway was from £8 to £6 per acre, giving an average increase in value of £8 per acre, since the construction of this great artery of communication. The increase solely due to the construction of the railway may be estimated at one-half of the actual increase, or about £4 per acre within fifteen miles on either side of the track. To other causes, such as immigration, increase of population, and the sudden increase in the general value of land throughout Canada, the other remaining half of the total increase in value may reasonably be attributed. We arrive at a true conception of the amount of positive wealth which the construction of the Northern Railway has created in the counties through which it passes, if we confine ourselves merely to the average increase in the value of land, without touching upon the vast wealth of industry in its multitudinous forms of husbandry, lumbering, milling, &c., &c. Assume the railway to be 70 miles long, instead of 95, and the land lying within ten miles on both sides of the track will embrace 896,000 acres, which at £4 an acre of increased value will give the gross sum of £3,584,000, springing from the mere construction of the railroad alone. This sum amounts to more than thrice the cost of the whole line; and it is not an imaginary or even an unproductive capital, for it is continually helping to settle the more distant townships, and introduce by purchase into the older townships through which the road passes, men of larger capital and of higher education than the original settlers. It is felt too in municipal affairs; in taxation, for instance, with a view to the improvement of roads and bridges, and building of school houses. Finally, it is felt in the growth of general prosperity and advancement; in the conversion of luxuries into wants, which increasing wealth always induces; in the rapid increase of the consumption of foreign importations, in place of ruder homespun; and in a universal assumption of many of the desirable accompaniments of civilization and refinement, with a dash, perhaps, of their follies and griefs. The instances which have been cited of the remarkable advantages which have resulted from the construction of a railway through a country of not more than average fertility, apply with equal force to every section of Canada. If, however, with similar advantages of termini, whether from lake port to lake port, or from frontier to frontier, the additional acquisitions of soil of higher fertility and climate of greater moderation, can be secured, the more encouraging will be the results obtained. It cannot be doubted by any one, who in the full strength of five years' experience considers the questions involved in our railway policy, that most remunerative and unoccupied fields for railway operation are still easily to be found in Canada. Without any invidious selection, let us glance at one which has many recommendations.

The only practicable harbour on Lake Huron north of Goderich is near the mouth of the Saugeen. Here there exist no connections beyond those offered by country mud roads in the fertile townships of the valley of the river of the same name, with either western or eastern markets. A railway from Guelph to Saugeen, would at once connect Lake Huron with Lake Ontario at Toronto, and ultimately with Lake Erie at Buffalo. It would pass through a region now only partially settled, but containing a soil of unsurpassed excellence, and a climate far less subject to excessive alternations of heat and cold than the country bordering the Northern Railway. The increase in the value of land due to the construction of such a line, would pay all cost in a year from its completion; and, judging from late experience, there can no longer be any question, that the wisest conceivable policy for the Municipalities of the Townships between Guelph and Saugeen would be to hasten on by liberal guarantees, the projection, progress and completion of a work which would suddenly bring to them an industrious population, political influence, and enduring wealth.

Whatever may be the future value of Canadian Railways considered as property only, there can be no room for conjecture as to the extent and nature of the advantages they impart to the sections of country they serve; neither can there be any doubt that the municipalities of fertile townships gain tenfold more by increase of property along a line of railway, than they involve themselves by its construction, even when they become responsible for the whole of the cost of the work serving their townships. Our railway policy offers none but the simplest of problems. Our great through lines will be fed to excess by the continued growth of the great West. Our local lines will create relief for themselves by peopling the forests through which they pass, and giving that value to the timber and soil which the mere fact of their having become accessible instantly imparts to them. A bold and comprehensive railway policy for Canada is in fact synonymous with rich harvests, abundant immigration, and boundless inert wealth quickened into life. A timid and penurious policy implies a severe and dreary struggle with the stern progress of our age, which few would be willing to encounter, and none but the weak and short-sighted hope to sustain.

EXPRESS COMPANIES.

British and American Express Co.—Head Office, Kingston.—This Company undertakes to forward merchandize and money, collect bills, with goods, notes, and drafts, throughout the Canadas, Nova Scotia, New Brunswick, and over the line of the Grand Trunk Railroad, and connects with all the United States and European Express Cos.

American Express Co.—Head Offices, Buffalo and New York.—Connects with the British and American Express Co. at Toronto, and forward goods, &c., West, over the line of the Great Western Railroad.

Vicker's Express Co.—Head Office, Toronto.—Conveys goods over the line of the Ontario, Simcoe, and Huron Railroad to Collingwood, Owen Sound, Bruce Mines, Sault Ste. Marie, Green Bay and Chicago.

THE ROYAL FAMILY.

HER MOST EXCELLENT MAJESTY (ALEXANDRINA—) VICTORIA, By the Grace of God, of the United Kingdom of Great Britain and Ireland Queen, Defender of the Faith. Her Majesty, the only child of His Royal Highness Edward Duke of Kent, fourth son of King George III., was born on the 24th of May, 1819; succeeded to the Crown on the demise of her uncle, his late Majesty William IV., on the 20th June, 1837, and married Feb. 10, 1840, Francis-Albert-Augustus-Charles-Emmanuel, Duke of Saxe, Prince of Coburg and Gotha, who was born August 26, 1819. ISSUE: *Victoria-Adelaide-Mary-Louisa, Princess Royal*, b, Nov. 21, 1840; *Albert-Edward, Prince of Wales*, b. Nov. 9, 1841; *Alice-Maud-Mary*, b, April 25, 1843; *Alfred-Ernest-Albert*, b. Aug. 6, 1844; *Helena-Augusta-Victoria*, b, May 25, 1846; *Louisa-Caroline-Alberta*, b. March 18, 1848; *Arthur-William-Patrick-Albert*, b. May 1, 1850; *Leopold-George-Duncan-Albert*, b. April 7, 1853.

PROVINCE OF CANADA.

SEAT OF GOVERNMENT—TORONTO.

GOVERNOR GENERAL—His Excellency Sir Edmund Walker Head, Bart., Governor General of British North America, and Captain General and Governor-in-Chief of the Provinces of Canada, New Brunswick, Nova Scotia, and the Island of Prince Edward, &c. &c. &c. R. T. Pennefather, Governor General's Secretary. Capt. Retallack, 16th Regt., A. D. C., Military Secretary, and Principal Aide-de-Camp. Colonel Irvine, Provincial Aide-de-Camp. Lieut. Col. Duchesnay, extra Provincial Aide-de-Camp.

CIVIL SECRETARY'S OFFICE.—R. T. Pennefather, Secretary; Henry Cotton, Chief Clerk; W. R. Bartlett, 2nd Clerk; Philip Hill, Office Keeper: John Boxall, Messenger.

EXECUTIVE COUNCIL.

Speaker of the Legislative Council—Hon. E. P. Taché.
Attorney General for Upper Canada—Hon. John A. Macdonald.
Inspector General—Hon. William Cayley.
Postmaster General—Hon. Robert Spence.
Commissioner of Crown Lands—Hon. Joseph Cauchon.
Chief Commissioner Public Works—Hon. François Lemieux.
Attorney General for Lower Canada—Hon. Geo. E. Cartier.
Receiver General—Hon. Joseph C. Morrison.
Provincial Secretary—Hon. Timothy Lee Terrill.
President of the Council and Minister of Agriculture—Hon. Philip M. Vankoughnet.

OFFICERS.—William H. Lee, Clerk of Executive Council; William A. Himsworth, Confidential Clerk; Moore A. Higgins, F. Valleraud, and Oliver Cote, Clerks; Michael Naughton, Doorkeeper; James Ryan, Messenger.

PROVINCIAL SECRETARY'S OFFICE.—Hon. T. Lee Terrill, Provincial Secretary; Etienne Parent, Assistant Secretary East; Edmund A. Meredith, Assistant Secretary West; T. D. Harington, Chief Clerk; G. Powell, first do., West; H. E. Steele, second do.; C. J. Birch, third do.; Thomas Ross, first do. East; Henry Jarmy, second do.; William H. Jones, third do.; Alfred R. Roche, fourth do.; S. Tetu, fifth do.; George S. Bertrand and H. R. Glackmeyer, extra do.; John Gow, Office Keeper; James Dorr, J. N. Fradet, Messengers.

PROVINCIAL REGISTRAR'S OFFICE.—Provincial Registrar, the Provincial Secretary for the time being; Thomas Amiot, Esq., Deputy do.; William Kent, Chief Clerk; G. H. Lane, second do.; Amable Belanger, Assistant do.; and J. A. Belanger, extra do.; Maxime Valiquette, Messenger.

RECEIVER GENERAL'S OFFICE.—Hon. Jos. Curran Morrison, Receiver General; Charles E. Anderson, Deputy do.; Theo. Dufort, 1st Clerk and Book-keeper; J. B. Stanton, 2nd, or Warrant Clerk; G. C. Reiffenstein, 3rd, or Debenture Clerk; William Hodge, 4th, and Bank Account Clerk; J. F. Pelant, 5th. General Clerk; L. F. Dufresne, Clerk in charge of Municipal Loan Fund of Upper Canada; Charles W. Shay, Assistant Book-keeper and General Clerk; Frederick Braun, Clerk in charge of Municipal Loan Fund of Lower Canada and of Seigniorial Act of 1854; F. L. Casault, Messenger; J. Irwin, Assistant do.

INSPECTOR GENERAL'S OFFICE.—William Cayley, Inspector General; William Dickinson, Acting Deputy Inspector General: David A. Ross, Chief Clerk; Morris Godard, 1st Book-keeper; John Drysdale, 2nd do.; Archibald Cary, Clerk; F. G. Scott, Clerk; J. J. Hackett, Clerk; David Ryan, House-keeper and Messenger.

Auditor's Branch.—John Langton, Auditor of Public Accounts; Thomas Cruse, Book-keeper; C. Cambie, Clerk; Christopher Green, do.; James Patterson, do.; Edward C. Barber, do.; J. A. Kavanagh, do.

Customs Department.—R. S. M. Bouchette, Commissioner; Thomas Worthington, Inspector of Ports for Upper Canada; Mathew Ryan, do. for Lower Canada; J. A. Green, Statistical Clerk; J. W. Peachy, Corresponding Clerk; J. R. Audy, Clerk of Seizures and Forms; H. H. Duffil, Statistical and Canal Office Clerk; J. M. Muckle, Check Clerk; P. E. Sheppard, extra do. do.

COLLECTORS OF CUSTOMS.

Those marked thus are Warehousing Ports.*

*Amherst,** J. J. Fox.
*Amherstburg,** E. Anderson.
Bath, W. J. Fairfield.
Bayfield, Wm. Keith.
Beauce, T. J. Taschereau.
*Belleville,** S. S. Finden.
*Brantford,** D. Curtis, Jr.
Brighton, D. Y. Leslie.
*Brockville,** W. B. Simpson.
Bruce Mines, J. Pennefather.
Burwell, G. J. Reid.
*Bytown,** D. Graham.
*Chatham,** Wm. Cosgrove.
*Chippewa,** F. H. Haycock.
Clarenceville, Chas. Stewart.
*Coaticook,** J. Thompson.
*Cobourg,** W. H. Kitson.
*Colborne,** J. Parke.
*Collingwood,** J. McWatt.
*Cornwall**, G. C. Wood.
Coteau du Lac, P. E. Walter.
*Cramahe,** J. M. Merriman.
*Credit,** ——
*Dalhousie,** J. Clark.
*Darlington,** D. Fisher.
Dickenson's Landing, R. K. Bullock.
*Dover,** E. Webster.
*Dundas,** W. B. Gwyn.
*Dundee,** J. Cameron.
Dunnville, W. B. Sheehan.
Elgin, A. McMillan.
*Fort Erie,** R. Graham.
Frelighsburgh, A. Kemp.
Gananoque, Wm. Brough.
*Gaspe,** J. C. Belleau.
Georgeville, C. Bullock.
*Goderich,** D. Lawson.
*Grafton,** S. S. Walsh.
*Hamilton,** J. Davidson.
Hemmingford, C N Johnson.
*Hope,** M. Whitehead.
Huntingdon, James Botham.
Isle Verte, J. W. Heath.
*Kingston,** James Hopkirk.
Kingsville, J. King.
Lacolle, T. Gordon.
*London,** J. B. Strathy.
*Maitland,** D. Jones.
Milford, F. W. Smith.
*Montreal,** T. Bouthillier.
Morrisburg, A. McDonell.
Napanee, E. Dunham.
*New Carlisle,** John Fraser.
Newcastle, (B. Head) — Smith
*Niagara,** T. McCormick.
*Oakville,** R. K. Chisholm.
*Oshawa,** C. Walsh.
Owen Sound, W. Stephens.
*Paris,** J. Murphy.
Penetanguishene W. Simpson.
Phillipsburg, P. P. Russell.
*Picton,** J. Roblin.
Potton, J. H. McVey.
*Prescott,** A. Jones.
*Quebec,** J. W. Dunscomb.
*Queenston,** P. B. Clement.
*Rimouski,** S. Gauvreau.
Riviere aux Raisins, W. Robinson.
Rondeau, George Duck.
Rowan, H. Acton.
Russelltown, R. Rogers.
*Sarnia,** T. Forsyth.
Saugeen, J. B. O'Connor.
*Sault Ste. Marie,** J. Wilson.
*Stamford,** G. McMicken.
*Stanley,** M. Child.
Stanstead, S. A. Dickerson.
*St. Johns,** W. McCrae.
St. Regis, G. R. Audy.
Stratford, James Orr.
Sutton, B. Seaton.
*Three Rivers,** C. H. Godby.
*Toronto,** W. F. Meudell.
*Trenton,** A. Macaulay.
Trout River, J. H. Smith.
Wallaceburgh, John Bell.
Wellington, J. R. Yeilding.
*Whitby,** W. Warren.
*Windsor,** J. F. Elliot.
*Woodstock,** Jordan Charles.

BUREAU OF AGRICULTURE AND STATISTICS.—Hon. P. M. Vankoughnet, Head of Bureau; William Hutton, Secretary; E. Campbell, 1st Clerk; N. F. Laurent, 2nd do.; P. Deguise, 3rd do.; D. McLeod, 4th do.

DEPARTMENT OF PUBLIC WORKS.—Office, Wellington Street.—Hon. F. Lemieux, Chief Commissioner; Hon. H. H. Killaly, Assistant do.; T. A. Begly, Secretary.

Engineering Branch.—John Page, Chief Engineer; F. P. Rubidge, Engineer and Draughtsman; P. Gauvreau, Clerk of Works.

Corresponding Branch.—O. D. Shanly, Chief Clerk; J. Guy, Clerk; J. W. Harper, Clerk.

Financial Branch.—J. Turnbull, Book-keeper and Accountant; F. Hamel, Assistant do.

Board of Railway Commissioners.—The Hon. the Inspector General, Chairman; The Hon. the Postmaster General; The Hon. the Chief Commissioner of Public Works; The Hon. the Receiver General; The Hon. the Assistant Com-

missioner of Public Works. Secretary—The Secretary of Public Works.

CROWN LAND DEPARTMENT.—Hon. Joseph Cauchon, Commissioner; E. A. Genereux, Secretary; J. Morphy, Registrar.

Accountant's Department.—W. Ford, Accountant; J. Alley, Assistant do.; C. J. Walcot, do. do.; F. T. Roche, Clerk; J. Tolmie, do.; D. A. Grant, Temporary do.; C. Pope, do. do.; John Cale, do. do.

Correspondence West.—J. C. Tarbutt, Corresponding Clerk West; A. Kirkwood, Clerk; A. J. Taylor, do.; C. Gamon, Temporary do.

Correspondence East.—W. F. Collins, Corresponding Clerk East; T. Hammond, Clerk; V. E. Tessier, do.; T. Cherrier, do.; F. D. Dugal, Temporary do.

Late Surveyor General's Office.—W. Spragge, Chief Clerk late S. G. O.; T. Hector, Clerk; F. A. Hall, do.

Surveys West.—A. Russell, Senr. Surveyor and Draughtsman West; T. Devine, Assistant Surveyor and Draughtsman; H. J. Jones, Clerk; J. H. Bridgland, Temporary do.; J. Prendergast, do. do.; F. Banister, do. do.

Surveys East.—J. Bouchette, Senior Surveyor and Draughtsman East; C. T. Fletcher, Assistant do.; G. G. Dunlevie, Assistant do.; J. F. Bouchette, Temporary do.; E. Caizac, Temporary do.; F. Chasse, Temporary Clerk.

Jesuits' Estates and Queen's Domain.—F. T. Judah 1st Clerk Jesuits Estates and Queen's Domain; L. R. Fortier, Temporary Clerk.

Woods and Forests.—W. McD. Dawson, Clerk of Woods and Forests; P. M. Partridge, Temporary Clerk; S. B. Bauset, do.; L. A. Robitaille, do.

Messengers.—J. Bradshaw, G. Fisher, J. Innis, E. Dumontier.

BOARDS FOR THE EXAMINATION OF PROVINCIAL LAND SURVEYORS.

Upper Canada Board.—The Hon. the Commissioner of Crown Lands, *ex officio;* Joseph Bouchette and A. Russell, Senior Surveyors and Draftsmen, Crown Lands Department: John Booth, Elizabethtown; Sandford F. Fleming, Toronto; David Gibson, Township of York: William Hawkins, Toronto, John Stoughton Dennis, Weston; and John Knatchbull Roche, Port Hope, Provincial Land Surveyors; Secretary, F. F. Passmore, Toronto.

Lower Canada Board.—The Hon. The Commissioner of Crown Lands, *ex officio;* Joseph Bouchette and Andrew Russell, Senior Surveyors and Draftsmen, Crown Lands Department; Adolphus Larne. Quebec; Charles François, Fornie, St. Jean Port Joli; Joseph Hamel, Quebec; and John Ostell, Montreal, Provincial Land Surveyors; Secretary, E. T. Fletcher, Quebec.

CROWN TIMBER OFFICE.—McLean Stewart, Collector; D. Bonacina, Assistant Collector.

CROWN LAW DEPARTMENT.

Canada West.—Hon. John A. Macdonald, Attorney General; Henry Smith, Solicitor General; Robert A. Harrison, Clerk; David Alexander, Jr., Assistant Clerk; Patrick Lynch, Messenger.—*Canada East.*—Hon. Geo. Et. Cartier, Attorney General; Dunbar Ross, Solicitor General; George Baby, Clerk; John Gow, Jr., Messenger.—*Clerk of Crown Law Department,* George Futvoye.

ADJUTANT GENERAL'S OFFICE.—Colonel the Baron de Rottenburg, Adjutant General; Lieut. Col. Donald Macdonald, Deputy Adjutant General, U. C.; Lieut. Col. the Hon. A. M. de Salaberry, Deputy Adjt. Genl., L. C.; Robert Berry, 1st Clerk; Charles Petitclair, 2nd Clerk; W. R. Wright, 3rd Clerk; J. Bte. Raymond, 4th Clerk; Edward Bartlett, Temporary Clerk; Sir James Hamilton Hay, Bt., Temporary Clerk; Henry Smeaton, Office Messenger.

INDIAN DEPARTMENT.—R. T. Pennefather, Superintendent General of Indian Affairs; S. Y. Chesley, Assistant do.; Michael Turnor, Chief Clerk; Thomas G. Anderson, Visiting Superintendent; David Thorburn, do.; Duncan C. Napier, do.; George Ironside, do.; Froom Talfourd, do.; Francis Assickenack, Interpreter.

GENERAL POST OFFICE.—Hon. Robert Spence, Posmaster General; William H. Griffin, Secretary; E. F. King, Chief Clerk; J. Ashworth, E. J. King, Accountants; P. Lesueur, Superintendent Money Order Branch; J. T. McCuaig, Inspector Dead Letters; Edward S. Freer, Inspector Montreal Division; H. A. Wicksteed, Inspector Kingston Division; John Dewe, Inspector Toronto Division; G. E. Griffin, Inspector London Division.

EDUCATIONAL DEPARTMENT, C. W.—For the general administration of the Grammar and Common School Laws. Rev. Egerton Ryerson, D.D., Chief Superintendent of Education; J. George Hodgins, M.A., Deputy Superintendent of Education; Thomas Hodgins, Second Clerk; A. J. Williamson, Clerk of Correspondence; Alexander Marling, Clerk of Accounts; Samuel P. May, Clerk of Libraries; Messrs. Taylor, Lestor and Churchill, Assistant Clerks. Offices in the Normal School Buildings, Toronto.

EDUCATION DEPARTMENT, C.E.—Hon. P. J. O. Chauveau, Chief Superintendent of Education; Louis Giard, Secretary; Joseph Lenoir, Clerk.

LEGISLATIVE COUNCIL OF CANADA.

Hon. E. P. TACHE Toronto, Speaker.

NAMES & RESIDENCES.

Hon. P. B. DeBlaquier, *Toronto.*
" Peter McGill, *Montreal.*
" Rene E. Caron, *Quebec.*
" W. Morris, *Montreal.*
" J. Crooks, *Flamboro West.*
" A. Fergusson, *Flamboro East.*
" J. Macaulay, *Kingston.*
" J. Hamilton, *Kingston.*
" A. Ferrie, *Doon.*
" P. H. Knowlton, *Brome.*
" P. H. Moore, *Phillipsburgh.*
" J. Dionne, *St. Pierre les Becquet.*
" G. J. Goodhue, *London.*
" W. Walker, *Quebec.*
" C. Widmer, *Toronto.*
" P. Boucher DeBoucherville, *Boucherville.*
" J. Morris, *Brockville.*
" J. Gordon, *Toronto.*
" H. Pinhey, *March.*
" J. Ferrier, *Montreal.*
" R. Matheson, *Perth.*
" G. S. Boulton, *Cobourg.*
" D. B. Viger, *Montreal.*
" James Leslie, *Montreal.*
" Frederick A. Quesnel, *Montreal.*
" J. Bourret. *Montreal.*
" G. S. DeBeaujeu, *Coteau du Lac.*
" John Ross, *Toronto.*

NAMES AND RESIDENCES.

Hon. Le Methot, *St. Croix.*
" J. O. Turgeon, *Terrebonne.*
" S. Crane, *Prescott.*
" S. Mills, *Hamilton.*
" Louis Panet, *Quebec.*
" Narcisse F. Belleau, *Quebec.*
" Charles Wilson, *Montreal.*
" Benjamin Seymour, *Bath.*
" David M. Armstrong, *Berthier.*
" Ebenezer Perry, *Cobourg.*
" Eusebe Cartier, *St. Hyacinthe,*
" Walter H. Dickson, *Niagara.*

ELECTIVE LEGISLATIVE COUNCILLORS.

UPPER CANADA.

H. Smith, *Burlington.*
J. Simpson, *Queen's.*
Col. J. Prince, *Western.*
Hon. P. Vankoughnet, *Rideau.*
James Patton, *Saugeen.*
E. Murney, *Trent.*

LOWER CANADA.

Hollis Smith, *Wellington.*
A. J. Duchesnay, *Lauson.*
L. H. Renaud, *De Salaberry.*
L. Dessaulles, *Rougemont.*
E. Masson, *Mille Isles.*
M. P. De S. Laterriere, *Laurentides.*

PERMANENT OFFICERS.—J. F. Taylor Clerk of the House and Master in Chancery; Robert LeMoine, Deputy and Assistant Clerk, Master in Chancery, and French Translator; Fennings Taylor, Deputy and Assistant Clerk, Master in Chancery, and Chief Office Clerk; E. L. Montizambert, Law Clerk, English Translator, and Clerk of Committees; J. E. Doucet, Additional Assistant Clerk, and Assistant French Translator; W. A. Maingy, Additional Assistant and 2nd Office Clerk; James Adamson, Clerk of the English Journals; J. G. Couillard. Clerk of the French Journals; George de Blaquiere, Junior Clerk; Rene Kimber, Gentleman Usher of the Black Rod; Olivier Vallerand, Serjeant-at-Arms; Rev. W. A. Adamson, D.C.L., Chaplain and Librarian; Michael Keating, Chief Messenger, and House-keeper; Samuel Skinner, Messenger and Assistant House-keeper; Edward Botterell Doorkeeper; Antoine Lachance, Messenger; Timothy Neary, do.; James Doherty, do.; John Hanley, do.; John Young, do.; F. Boulet, do.; Peter Dunn, do.; Joseph Caseult, do.

ADDRESS.—To the Honourable the Legislative Council of the Province of Canada, in Parliament assembled. The Petition of ———

Humbly sheweth, That, &c.
[*Place and date.*]

LEGISLATIVE ASSEMBLY OF CANADA.

LOUIS VICTOR SICOTTE, Speaker.

CONSTITUENCIES.	NAMES.
Argenteuil	Sydney Bellingham
Bagot	Timothe Brodeur.
Beauce	Dunbar Ross.
Beauharnois	Charles Daoust.
Bellechasse	O. C. Fortier.
Berthier	Pierre Eust. Dostaler.
Bonaventure	John Meagher.
Brant (E. R.)	David Christie.
Brant (W. R.)	Herbert Biggar.
Brockville (Town)	George Crawford.
Brome	Jas. Moir Ferres.
Carleton	Wm. F. Powell.
Chambly	Noel Darche.
Champlain	Thomas Marchildon.
Charlevois	Pierre G. Huot.
Chateauguay	Jacob DeWitt.
Chicoutimi & Saguenay	David E. Price.
Compton	John Sewall Sanborn.
Cornwall (Town)	Roderick McDonald.
Dorchester	Barthelemi Pouliot.
Drummond & Arthabaska	J. B. Eric Dorion.
Dundas	John Pliny Crysler.
Durham (E. R.)	Francis H. Burton.
Durham (W. R.)	Henry Munro.
Elgin (E. R.)	George Southwick.
Elgin (W. R.)	George Macbeth.
Essex	Arthur Rankin.
Frontenac	Henry Smith.
Gaspe	John LeBoutillier.
Glengary	Hon. J. S. Macdonald.
Grenville (S. R.)	Wm. Patrick.
Grey	George Jackson.
Haldimand	Wm. Lyon Mackenzie.
Halton	Geo. K. Chisholm.
Hamilton (City)	Hon. Sir A N McNab, Bt
Hastings (N. R.)	Geo. Benjamin.
Hastings (S. R.)	Billa Flint.
Hochelaga	Joseph Laporte.
Huntingdon	R. Brown Somerville.
Huron & Bruce	Hon. W. Cayley.
Iberville	Chas. Joseph Laberge.
Jacques Cartier	Michel F. Valois.
Joliette	Joseph H. Jobin.
Kamouraska	Jean Chas. Chapais.
Kent	Edwin Larwill.
Kingston (City)	Hon. J. A. Macdonald.
Lambton	George Brown.
Lanark (N. R.)	Robert Bell.
Lanark (S. R.)	James Shaw.
Laprairie	T. J. J. Loranger.
L'Assomption	Joseph Papin.
Laval	Pierre Labelle.
Lenox and Addington	David Roblin.
Leeds & Grenville (N. R.)	Basil R. Church.
Leeds (S. R.)	Jessie Delong.
Levis	Hon François Lemieux
Lincoln	Hon. W. H. Merritt.
L'Islet	Chas. F. Fournier.
London (City)	John Wilson.
Lotbiniere	John O'Farrell.
Maskinonge	Joseph E. Turcotte.
Megantic	Wm. Rhodes.
Middlesex (E. R.)	Wm. Niles.
Middlesex (W.R.)	John Scatcherd.
Missisquoi	H. H. Whitney.
Montcalm	Joseph Dufresne.
Montmagny	Napoleon Casault.
Montmorency	Hon. Joseph Cauchon.
Montreal (City)	Antoine A. Dorion. Luther H. Holton. Hon. John Young.
Montreal (Ho. chelaga R.)	Joseph Laporte.
Napierville	Jacques O. Bureau.
Niagara (Town)	Hon. Jos. C. Morrison.
Nicolet	Thomas Fortier.
Norfolk	Hon. John Rolph.
Northumberland (East Riding)	James Ross.
Northumberland (West Riding)	Sidney Smith.
Ontario (N. R.)	Joseph Gould.
Ontario (S. R.)	J. McV. Lumsden.
Ottawa (City)	Agar Yelding.
Ottawa	Alanson Cooke.
Oxford (N. R.)	Donald Matheson.
Oxford (S. R.)	Ephraim Cook.
Peel	James C. Aikins.
Perth	Thos. Mayne Daly.
Peterborough	Wilson Conger.
Pontiac	John Egan.
Portneuf	Jos. Elie Thibaudeau.
Prescott	Henry W. McCann.
Prince Edward	David B. Stevenson.
Quebec (City)	Jean Blanchet. Charles Alleyn. George H. Simard.
Quebec (County)	François Evanturel.
Renfrew	John Supple.
Richelieu	Jean B. Guevremont.
Richmond and Wolfe	Wm. L. Felton.
Rimouski	Joseph C. Tache.
Rouville	W. H. Chaffers.
Russell	G. B. Lyon Fellowes.
Saint Hyacinthe	Hon. L. Victor Sicotte.
Saint John's	François Bourassa.
Saint Maurice	L. L. L. Desaulniers.
Shefford	Hon. L. T. Drummond.
Sherbrooke (Tn)	Alex. T. Galt.
Sherbrooke & Wolfe	Wm. L. Felton.
Simcoe (N. R.)	Angus Morrison.
Simcoe (S. R)	Hon. W. B. Robinson.
Soulanges	Luc H. Masson.
Stanstead	Hon. Tim. L. Terrill.
Stormont	William Mattice.
Temiscouata	Benjamin Dionne.
Terrebonne	G. M. Prevost.
Three Rivers (Town)	Antoine Polette.
Toronto (City)	Hon. J. H. Cameron. J. G. Bowes.
Two Mountains	J. B. Daoust.
Vaudreuil	J. B. Mongenais.
Vercheres	Hon. Geo. E. Cartier.
Victoria	James Smith.
Waterloo (N. R.)	M. H. Foley.
Waterloo (S. R.)	Robert Ferrie.
Welland	John Frazer.
Wellington (N.R)	Wm. Clarke.
Wellington (S.R.)	A. J. Fergusson.
Wentworth (N.R)	Hon. R. Spence.
Wentworth (S.R.)	S. B. Freeman.
Yamaska	Ignace Gill.
York (N. R.)	Joseph Hartman.
York (E. R.)	Amos Wright.
York (W. R.)	John W. Gamble.

PERMANENT OFFICERS.

Chief Department.—W. B. Lindsay, Clerk: W. B. Lindsay, Jun., Clerk Assistant; W. Ross, Deputy do.; T. Vaux, Accountant; C. Langevin, Assistant do.

Law Department.—G. W. Wicksteed, Law Clerk.

General Department.—W. P. Patrick, Chief Office Clerk; H. Hartney, Assist. do.; William Spink, Routine and Record Clerk, H. B. Stuart, English Writing do.; E. Denechaud, French do.; W. B. Ross, Junior Clerk; Hermann Poetter, do.; A. Laperriere, do.; P. Rivet, do.; A D. G. Taylor, do.; H. McCarthy, do.; J. F. Gingras, do.

General Committee Department.—Alfred Patrick, Chief Clerk of Committees and of Controverted Elections; J. P. Leprohon, First Assistant Clerk of Committees; F. X. Blanchet, 2nd do.

Private Bill Department.—A. Todd, Clerk of Private Bills; T. Patrick, Assistant do. and Clerk of Railway Committee.

Translators.—D. P. Myrand, Chief French Translator; W. Fanning, Assistant do.; E. P. Dorion, do.; A. Desilets, do.; F. Badgley, English Translator; W. Wilson, Assistant do.; W. P. Power, do.

Journals.—G. M. Muir, Clerk of English Journals; P. E. Ganion, Clerk of French do.; W. C. Burrage, Assistant Clerk of English Journals; W. H. LeMoine, Assistant Clerk of French do.

Library.—Alpheus Todd, Librarian: A. G. Lajoie, Assistant do; J. Curran, Library Keeper.

Serjeant-at-arms Department.—D. W. MacDonell, Serjeant-at-Arms; A. L. Cardinal, Chief Messenger and House Keeper: M. McCarthy, Assistant Messenger: O. Vincent, do.; J. O'Connor, Door-keeper; R. Bailie, Assistant do.

Post Office Department.—R. Defries, Post Master; Joseph Blais, Assistant do.; P. Laliberte, Messenger.

ADDRESS.—To the Honourable the Legislative Assembly of Canada, in Provincial Parliament assembled.

The Petition of ———

Humbly sheweth, That, &c.

Wherefore your Petitioners humbly pray, &c.

[*Place and date.*]

☞ No Petition to the Legislative Assembly will be received unless there be three genuine signatures on the sheet of paper or parchment on which the conclusion of the Petition is written or printed. The usage has been, in the Legislative Assembly, to receive *only written* Petitions, but at a late session (1853), the Assembly adopted a resolution to receive *printed* Petitions in that House. All Petitions must be dated.

PROVINCIAL OBSERVATORY, TORONTO.

Latitude, 43°. 39'.4 North. Longitude, 79°. 21'.5. West, or 5 hours, 17 minutes, 26 seconds Slow of Greenwich Time.

Elevation above Lake Ontario, 108 feet. Approximate Elevation above the Sea, 342 feet.

The Provincial Observatory is now attached to the University of Toronto, and is in the charge of Prof. KINGSTON, and three Assistants.

AN INDEX TO THE STATUTES,

Passed in the Second Session of the Fifth Parliament of the Province of Canada (19 & 20 *Vic.*), *alphabetically arranged according to the initial letter of the word most distinctive of the subject-matter treated of in each, and otherwise further classified, so as to facilitate the acquisition of any particular Act required.*

Reserved Act.

CXL. Legislative Council—To render Elective. (*Assented to by Her Majesty in Council, 24th June, 1856.*)

Provincial Acts.

GENERAL AND MISCELLANEOUS.

LXXXV. *Acts*—To continue the following:—

Bankrupts—For Relief of—7 Vic. c. 10, 9 Vic. c. 30, 12 Vic. c. 18, and 13 & 14 Vic. c. 20.

Bills of Exchange—To ascertain Damages on protested—3 Wm. IV. c. 14.

Butter—For Inspection of in Quebec and Montreal—11 Vic. c. 7.

Debtors—To facilitate Proceedings against—9 Geo. IV. c. 28.

Debtors, Insolvent, U. C.—To relieve—8 Vic. c. 48, *except* sec. 44.

Fief Grosbois—To place Common of, under Control of Inhabitants—9 Geo. IV. c. 32.

Fisheries—To regulate in District of Gaspe—4 & 5 Vic. c. 36.

Fisheries—On the Labrador and N. Shore of Gulf of St. Lawrence—16 Vic. c. 92.

Fisheries, Salmon—To preserve in Counties of Cornwallis and Northumberland—9 Geo. IV. c. 51.

Hastings, County—Registration of Titles in—9 Vic. c. 12, 10 & 11 Vic. c. 38., and 12 Vic. c. 97.

Insane Persons—For Relief of in Home District—11 Geo. IV. c. 20—and Extension of—3 Will. IV. c. 45.

Mariners—To provide Medical Treatment for Sick—6 Wm. IV. c. 35, as amended by 8. Vic. c. 12.

Peace—For the Preservation of at and near Public Works, while in the Progress of Construction—8 Vic. c. 6, as amended by 14 & 15 Vic. c. 76.

Peace, Justices of—To regulate Fees of Persons employed by—6 Wm. IV. c. 19.

Provincial Penetentiary—For the better Management of—14 & 15 Vic. c. 2.

Public Business — Empowering Commissioners to enquire into Matters connected with, &c.—9 Vic. c. 38.

Real Property in L C.—Relative to Registration of Titles to and Incumbrances upon—8 Vic. c. 27.

Real Property in L. C.—To enable Proprietors to acquire, when illegally detained from them—14 and 15 Vic. c. 92, as amended by 16 Vic. c. 205.

Rivers and Rivulets, U. C.—To prevent Obstructions in—7 Vic., c. 36, as amended by 10 & 11 Vic. c. 20, and 14 & 15 Vic. c. 123.

Secret Incumbrances—For Extinction of on Lands in L. C.—9 Geo. IV. c. 20.

Seigneurie of La Baie St. Antoine—For Regulation of Common of—2. Geo. IV. c. 10, and 4 Geo. IV. c. 26.

Seigneurie of Lapraírie—For Regulation of Common of—2 Geo. IV. c. 8.

Trinity House, Montreal—To enlarge Powers of, where Health of City is endangered—10 & 11 Vic. c. 1.

Wolves, L. C.—To encourage Destruction—1 Wm. IV. c. 6.

Wolves, U. C.—To encourage Destruction—6 Wm IV. c. 29.

XVI. *Clergy Reserves*—To Amend Act—18 Vic. c. 2—Appropriating Moneys arising from.

X. *Customs*—To amend Acts, inconsistent with this Act—imposing Duties of.

XLII. *Excise*—To impose additional E. Duty on Spirits.

LXXXVII. *Flour, Meal, &c.*—To consolidate Acts—4 & 5 Vic. c. 89, 11. Vic. c. 6, and 13 & 14 Vic. 29—For Inspection of.

XIII.—*Geological Survey*—To make further Provisions for, in this Province.

XLIX. *Lotteries*—For the Suppression of.

XLIV. *Militia Law*—To amend—18 Vic. c. 77.

XLV. *Ordnance Estates*—To transfer in Part to Secretary of War, and in part to the Provincial Government.

II. *Ordnance Lands* — To authorize Commutation of Claims, upon, on their transfer to the Province.

XLVI. *Peace, Justice of*—To amend Act—6 Vic. c. 3—for the Qualification of.

L. *Ship-building*—For the Encouragement of.

XLI. *Speaker*—To Provide for the Execution of the Office of, in Legislative Assembly, in certain cases.

LXXXVI. *Supplies*—For Defraying Expenses of Civil Government, 1856, and raising £250,000 on Consolidated Revenue.

UPPER CANADA.

XLIII. *Common Law Procedure Act*, 1856—To amend, repeal, and consolidate certain Acts, and to simplify and expedite proceedings in Courts of Queen's Bench and Common Pleas.

XCI. *County Courts*—To amend Act altering and amending Act regulating Practice of, &c.

XC. *County Court Procedure Act*, 1856—To simplify and expedite proceedings in County Courts.

XCIII. *Debtors, Insolvent*—To extend—8 Vic. c. 48—for the relief of.

XCIV. *Game Laws*—To alter and amend—7 Vic. c. 12, 8 Vic. c. 46, 14 & 15 Vic. c. 61, and 16 Vic. c. 171, &c.—relating to.

XCII. *Jurors*—To amend—16 Vic. c. 120—as regards Fees payable to Sheriffs and Clerks of the Peace.

LOWER CANADA.

LII. *Actions*—To extend—12 Vic. c. 45—facilitating actions against certain Persons and Unincorporated Companies.

LXXXVIII. *Affidavits*—To authorise Judges of Superior Courts to appoint Commissioners for taking, in U.C.

XLVII. *Agriculture*—To amend—16 Vic. c. 18—providing for the better organisation of Agricult. Societies.

LVII. *Disinterments*—To amend—16 Vic. c. 174—authorising in certain cases.

XV. *Enregistration*—To facilitate Enregistrations and Searches in Registry Offices.

LVIII. *Fire Insurance, Mutual.*—To amend—4 Wm. IV. c. 33, Act of L.C.—establishing.

LV. *Judicature Amendment Act*, 1856—To amend—12 Vic. c. 35—relating to Courts of Civil Jurisdiction, L.C.

CI. *Municipal and Road Act*, 1856—To amend and explain—18 Vic. c. 100.

LVI. *Notarial Profession*—To facilitate Examination of Candidates for Admission to.

I. *Queen's Bench*—To provide for holding additional Term of, in appeal.

CII. *Registrars*—To regulate amount of Security to be given by.

CIII. *Religious Societies*—To amend—2 Vic. c. 26, Act of L. C.—providing for relief of certain.

LIX. *Rents and Life Rents*—To provide more effectual means for securing Payment of.

LIII. *Seigniorial Amendment Act*, 1856—To amend Seigniorial Act, 1854, and S. Amendment Act, 1855.

XX. *St. Jerome Village*—To authorise organisation of Municipal Council in.

CIV. *Watercourses*—To authorize improvement of.

Local and Personal Acts.

BANKS.

III. *Banking*—To amend—13 & 14 Vic. c. 21—establishing Freedom of.

XXVII. *Banque du Peuple*—To amend—18 Vic. c. 43—relating to.

XLVIII. *Chartered Banks*—To retain a per centage in certain cases.

VII. *City Bank*—To explain and amend Charter of.

CXX. *Commercial Bank*—To amend and consolidate Acts relating to, and to change its corporate name to "Commercial Bank of Canada."

CXXIII. *Colonial Bank of Canada*—To incorporate.

LXXVI. *Montreal Bank*—To amend and consolidate Acts relating to.

XXIX. *Savings' Banks*—To amend—4 & 5 Vic. c. 32—relating to.

CXXII. *Union Bank of Canada*—To incorporate.

CXXI. *Upper Canada Bank*—To amend and consolidate Acts forming Charter of.

EDUCATIONAL AND LITERARY.

XIV. *Common Schools, L. C.*—To amend L. C. School Law Acts of 1846, 1849, and 1853.

CXXXII. *Lachute College*—To incorporate.
LI. *Library Associations and Mechanics' Institutes*—To amend—14 and 15 Vic. c. 86—incorporating.
LIV. *Normal Schools, L. C.*—For establishment and support of, and for other purposes.
LXXII. *St. Christophe d'Arthabaska*—To legalize a School Assessment in Parish of.

GAS AND WATER COMPANIES.

XXVIII. *Brockville Gas Light Co.*—To amend—16 Vic. c. 108—incorporating.
LXIV. *Hamilton Water Works*—For Construction of.
LXX. *Montreal Water Works*—To authorizing the borrowing of £50,000 for completion of.

INDIVIDUAL.

CXXXVII. *Bernard, Hewitt*—To admit to Practice as an Attorney, &c., in Upper Canada.
XXXIX. *Burritt, Daniel*—To vest in, a certain Allowance for Road, Township of Marlborough.
LXXXI. *Capron, Horace, and Myron Ames*—To vest in, a certain Allowance for Road, Township of South Dumfries.
XXXVI. *Doolittle, Samuel and Robert Johnson*—To vest in, a certain Allowance for Road, Township of Haldimand.
CXXXIX. *Falkenberg, Alfred*—To naturalize.
XXXVIII. *Furley, Jr. John*—To vest in, a certain Allowance for Road, Township of Darlington.
CXXXIV. *Hawkins, Geoffry*—To admit to Practice as an Attorney, &c., in Upper Canada.
XL. *Killam, Hervey*—To naturalize.
CXXXVI. *Lawford, Thomas Wright*—To admit to Practice as an Attorney, &c., in Upper Canada.
XXXIII. *Lyon, George Byron*—To change the Name of and his Family, by adding that of "Fellowes."
LXXXIV. *McLeod, Henry Augustus Fitzgerald*—To admit to Practice as a Provincial Land Surveyor.
XXXIV. *Papps, Henry Spencer*—To admit to Practice as an Attorney, &c., in Upper Canada.
CXXVII. *Patton, Rev. Henry*—To authorize his Conveyance of a portion of a certain Glebe.
LXXXII. *Powell, Anne*—To confirm the Partition made by Trustees of the Will, &c., of the late.
CXXXVIII. *Smart, William Lynn*—To admit to Practice as an Attorney, &c., in Upper Canada.
XXXVII. *Taunton, James*—To vest in, a certain Allowance for Road, Township of Southwold.
XXXV. *Wade, John and Benjamin Seymour*—To vest in, a certain Allowance for Road, Township of Hamilton.
CXXXV. *Walker, Benjamin*—To admit to Practice as an Attorney, &c., in Upper Canada.
LXXXIII. *Weller, William*—To authorize the Holding and Conveyance of the Canada Grand Trunk Telegraph Line.
LXXX. *Wilkes, George Samuel*—To vest in, certain Allowances for Road, Township of Brantford.

INSURANCE COMPANIES.

LXXXIX. *Dividends*—To provide for the payment of, by Insurance Co's.
CXXV. *Farmers' Union Ins. Co.*—To incorporate.
LVIII. *Fire Insurance Cos., (Mutual) L.C.*—To amend—4 Wm. IV. c. 33, Act of L. C.—establishing.
CXXIV. *Marine Ins. Co., Canada*—To incorporate.

MANUFACTURING AND MINING.

LXXVIII. *Canada and Liverpool Mining and Exploring Co.*—To incorporate.
XII. *Joint Stock Co's.*—To amend—13 & 14 Vic. c. 28, and 16 Vic. c. 172—providing for the formation of, for Manufacturing and Mining purposes.
LXXVII. *Quebec and St. Francis Mining and Exploring Company*—To incorporate.
LXXIX. *Victoria Mining Company*—To incorporate.

MISCELLANEOUS.

CX. *Agricultural Societies*—To vest in, of Middlesex and Elgin. certain lands in City of London.
LXI. *Chatham, Town, U.C.*—To authorize Council of, to dispose of Land set apart for a Cemetery in said Town.
CV. *Chatham Township, L.C.*—To erect part of, into a separate Municipality.
LXXI. *Chicoutimi County.*—To set off part of, as a separate Municipality.
LXIII. *Clifton, Town*—To incorporate.
LX. *Cornwall, Town*—To enable Council of, to appropriate the Surplus Moneys raised for making certain Macadamised Road.
C. *Cornwall, Township*—To legalize certain By-law of Council of.
LXVII. *Darlington, Township*—To authorize Survey of Broken Front Concession of.
IV. *Durham, Township*—To change Tenure of Indian Lands in.
XVII. *Galt, Town*—To incorporate and define limits of.
XXX. *Hamilton Hotel Co.*—To increase their Capital Stock, &c.
XIX. *Huron, County*—To separate Co. Bruce from.
XCIX. *Kemptville, Village*—To incorporate.
CVII. *Kingston, Hospital*—To amend and Consolidate Laws relative to the incorporation of.
VI. *Lincoln and Welland Co's.*—To facilitate the disuniting of.
CXXVI. *Loan and Investment Co., Canadian*—To incorporate, &c.
XCVII. *London, City*—To authorize the negotiation of £63,000.
CIX. "*Martin's Bend,*" *Onondaga Township*—To alter Survey of, &c.
CXXVIII. *Mount Royal Cemetery*—To amend and consolidate Acts incorporating.
CXIX. *Newcastle, Village*—To incorporate.
XXXI. *Ontario Hotel Co.*—To incorporate.
XVIII. *Owen Sound, Town*—To incorporate.
XCV. *Peterborough, County*—To separate Co. Victoria from, &c.
LXIX. *Quebec*—To render the Mayor of elective, by electors of.
CVI. *Quebec*—To establish a Recorders Court in City of.
V. *Quebec*—To repeal in part—16 Vic. c. 233—providing a remedy against City of, in case of Riots.
LXVIII. *Sarnia, Town*—To Incorporate.
CXXXIII. *Sons of Temperance, G. W.*—To Amend—14 & 15 Vic. c. 159—Incorporating.
LXII. *Stamford, Township*—To vest in Council of, a certain Road Allowance.
LXV. *St. Catherines*—To enable Church-Wardens of St. George's Church in Town of, to sell certain Land purchased as "A Site for a Parsonage."
CVIII. *St. Catherines*—To enable Council of, to sell certain Land purchased for the purpose of a Public Cemetery.
XXXII. *St. Monique Bridge Company*—To Incorporate Henry Wolfe Trigge and others under the name of, &c.
XCVI. *Toronto*—To settle Northern Boundary Line of City of.
CXXXI. *Union of St. Joseph of Montreal*—To Incorporate.
XCVIII. *Woodstock Town*—To Incorporate, and to divide into Wards, &c.
LXVI. *York County*—To provide for Separation of County Peel from.

NAVIGATION, DOCKS AND HARBOURS.

CXIX. *Bond Head Harbour Company*—To Amend—1 Vic. c. 31, Act of U. C.—Incorporating and to increase Capital Stock.
IX. *Port Darlington Harbour Company*—To increase Capital Stock of.
CXVIII. *Toronto & Georgian Bay Canal Company*—To Incorporate.
LXXIV. *Woodstock & Lake Erie Railway & Harbour Company*—To Amend—18 Vic. c. 179—Incorporating.

RAILWAYS.

CXIII. *Amherstburg & St. Thomas*—To Amend and extend—18 Vic. c. 182—Chartering.
XXI. *Buffalo & Lake Huron*—To Incorporate, with power to purchase the Buffalo, Brantford & Goderich R. R.
XXV. *Canada North-West Railroad*—To Incorporate.
VIII. *Champlain & St. Lawrence*—To remedy defect in—18 Vic. c. 178—and to Amend, &c., Acts Incorporating.
CXI. *Grand Trunk Railway*—To grant additional aid to.
XXII. *Hamilton and Port Dover*—To revive, continue, and amend Act incorporating.
CXVII. *Kingston and Newburgh*—To incorporate.
XXIV. *L'Assomption River and Railway Company*—To amend—18 Vic. c. 191—incorporating.
CXII. *Lake Huron to Quebec*—To provide for and encourage the construction of a Railway.
LXXV. *London and G.T.R. Junction Railway*—To incorporate.
CXVI. *Montreal and Bytown*—To render operative the Carillon and Grenville section of.
LXXIII. *Ontario, Simcoe & Huron*—To amend Charter.
XXIII. *Port Dalhousie and Thorold*—To extend the line of.

CXIV. *Queenston and St. Catherines*—To incorporate.
XI. *Railway Officers and Servants*—For Punishment of, in certain cases.
XXVI. *Stratford and Huron*—To amend—18 Vic. c. 184—incorporating.
CXV. *Waterloo and Saugeen*—To incorporate.
LXXIV. *Woodstock and Lake Erie*—To amend—18 Vic. c. 179—incorporating.

RELIGIOUS BODIES.

CXXX. *Evangelical Lutherans*—To amend—18 Vic. c. 58—enabling their Ministers to solemnize Matrimony, &c.
CXXIX. *Rectory*—To cancel Letters Patent for endowment of in Warwick Township.
CIII. *Religious Societies, L.C.*—To amend—2 Vic. c. 26—for the relief of certain.

TELEGRAPHS.

LXXXIII. *Canada Grand Trunk Telegraph Line*—To authorise William Weller to hold and convey the same.

TARIFF OF CUSTOMS.

All Articles marked thus (*) are admitted FREE under the Reciprocity Treaty, when the growth or produce of the U. S.

	Specific.	Ad Val.
Acids, Strong fluid, including Muriatic, Nitric, Oxalic, Sulphuric		2½
Agricultural Societies, Seeds of all kinds, Farming utensils, and Implements of Husbandry, when specially imported by, for the encouragement of Agriculture	Free	
Alabaster Busts	Free	
All Goods, Wares and Merchandize, not otherwise charged with duty, and not declared to be exempt from Duty		15
Allspice, (See Pimento and Pepper.)		
Allum		2½
Ammunition, Arms, and Utensils of War, (except from G. B. or B. A. P.)	Prohibited.	
Anchors	Free	
Anatomical Preparations	Free	
*Animals of all kinds	Free	
Antiquities, Collections of	Free	
Apparatus, Philosophical, when specially imported for use of Philosophical Societies, Universities, &c	Free	
Apparel, Wearing, and other Personal effects, and Implements of Husbandry, not merchandize, in actual use of persons coming to settle in the Province	Free	
Apparel, Wearing, of British Subjects dying abroad	Free	
Arms for Army or Navy and Indian Nations, provided the Duty otherwise payable thereon, would be defrayed or borne by the Treasury of the United Kingdom, or of this Province	Free	
Artificial Slate and Metallic Paints, being the produce and manufacture of N. S. when imported direct from G.B. or B.N.A. Provinces	Free	
*Ashes, Pot, Pearl, and Soda	Free	
Bar Iron		2½
*Bark		15
*Bark, used solely in dyeing	Free	
*Barley, except Pot and Pearl	Free	
*Barley Meal	Free	
Barley, Pot and Pearl		15
Bars, Railroad		2½
Base or Counterfeit Coin	Prohibited.	
Batting, Cotton Batts, and Wadding		15
*Beans	Free	
*Bean Meal	Free	
*Bear and Bigg	Free	
*Bear and Big Meal	Free	
*Berries, used solely in dyeing	Free	
Binnacle Lamps, (see Ships.)		
Blasting Powder		15
Bleaching Powder		2½
*Block Marble, unpolished	Free	
Blocks, (see Ships.)		
Blue, Ultra Marine and Paste		2½
Boiler Plate and Boiler Plate punched		2½
Book-binder's Tools, Presses and Implements of all kinds	Free	
Books, Printed, not foreign reprints of British Copyright Works	Free	
Books of immoral or indecent character	Prohibited.	
Boots, Fishermen's		2½
Borax		2½
Botany, Specimens of	Free	
Bottled Wine and Spirits, cases covering	Free	
Bottles, (see Packages.)		
*Bran and Shorts	Free	
Brandy	4s. per. gal.	
Brandy imported for any Officers' Mess	Free	
Brandy in Wood, casks covering	Free	
Brass and Copper Tubes, when imported for the Manufacture of Locomotives		2½
Brass or Yellow Metal, &c., Brass or Yellow Metal, in Bars and Sheets	Free	
Brick, Fire		2½
Brick, other than Fire Brick		15
Brimstone		2½
Bristles	Free	
British North American Provinces, Reciprocal Free Trade with, (see end of Tariff.)		
Brooms, per dozen	2s. 6d.	
*Broom Corn	Free	
*Buckwheat	Free	
*Buckwheat Meal	Free	
*Bulbs and Roots	Free	
Bullion	Free	
Bunting	Free	
Burning Fluid		15
*Burr Stones, unwrought	Free	
*Burr Stones, wrought	Free	
Busts and Casts of Alabaster, Bronze, Marble, or Plaster of Paris	Free	
*Butter	Free	
Cabinets of Coins	Free	
Canada Plates		5
Candy, Sugar, (see Sugar.)		
Caoutchouc	Free	
Carriages of Travellers, and those employed in carrying Merchandize, (Hawkers or Circus Troupes excepted)	Free	
Casks, Ship's Water, in use	Free	
Cassia and Cinnamon	3d. per lb.	
Casts, (see Busts.)		
Cases covering Casks of Wine or Brandy in wood, Dry Goods, Hardware, Cutlery, or Bottled Wine or Bottled Spirits	Free	
Cement, Marine	Free	
Chains, Iron, of all sorts, except Chain Cables		5
Chain Cables	Free	
Charcoal, made or refined		2½
Charitable Societies, donations of clothing for gratuitous distribution by	Free	
*Cheese	Free	
Chocolate and Cocoa Paste, the produce or manufacture of G.B. or B.N.A. Provinces.	Free	
Chocolate from other Countries		15
Cigars	3s. per lb.	
Cinnamon	3d. "	
Clay, Fire	Free	
Clay, Pipe	Free	
Cloves	3d. per lb.	
Clothing, for Army or Navy or Indian Nations, or for gratuitous distribution by any Charitable Society	Free	
*Coal	Free	
Cocoa Nuts		15
Cocoa Nut Oil	Free	
*Cochineal	Free	
Coffee, Green	¾d per lb.	
Coffee, other than Green	2d "	
Coins, base or counterfeit	Prohibited.	
Coins, Cabinets of	Free	
Coin or Bullion	Free	
Coke	Free	
Collections of Antiquities	Free	
Commissariat Stores	Free	
Compasses, (see "Ships.")		
Connection Rods		5

	Specific.	Ad Val.
Contractor's Stores for Army, Navy or Indians	Free	
Copper, in Bars, Rods, or in Sheets	Free	
Copper Tubes, (see Brass.)		
Copperas		2½
Copyright Works, Foreign reprints of British		15
Cordage of all kinds	Free	
Cordials, Liqueurs, and Spirits, sweetened or mixed with any other Article	5s. per gal.	
*Corn, Indian	Free	
Cotton and Flax Waste	Free	
Cotton Batts, Batting, and Wadding		15
Cotton Warp		2½
*Cotton Wool	Free	
Cotton Wick		2½
Cotton Yarn		2½
Counterfeit or base Coin	Prohibited.	
Cranks wrought Iron		5
Crates containing Glassware or Earthenware	Free	
Crushed Sugar, (see Sugar.)		
Dead Lights, (see "Ships.")		
Dead Eyes, (see "Ships.")		
Deck Plugs, (see "Ships.")		
Donations of Clothing for gratuitous distribution by Charitable Societies	Free	
Draining Tiles		2½
Drawings	Free	
Drawings of immoral or indecent character	Prohibited.	
*Dried Fruits	1¼d per lb.	
*Drugs used solely in Dyeing	Free	
*Dye Stuffs, viz. Bark, Berries, Drugs, Nuts, Vegetables and Woods	Free	
Earths, produce of B.N.A. Provinces	Free	
*Eggs		15
Engravings	Free	
Etchings	Free	
Farming Utensils (see Agricult. Societies.)		
Felts		2½
Felt Sheeting	Free.	
Fire Bricks		2½
*Firewood from G. B. and B. N. A. Colonies	Free.	
Fire Clay	Free.	
*Fish—Fresh, from G. B. and B. N. A. Col.	Free.	
*Do. Salt, from do. do.	Free.	
*Do. Oil, from do. do.	Free.	
*Do. Products of do. do.	Free.	
Fishing Nets and Seines		2½
Fishing Hooks		2½
Fishermen's Boots		2½
*Flax, Hemp, and Tow, undressed	Free.	
*Flour	Free.	
Frames and Pedestals. rough from the forge, when imp'ted for manufac. of Locomotives		5
*Fruits (dried), per lb.	1¼d.	
*Fruits (green)	Free.	
Fruits of all kinds from B. N. A. Provinces	Free.	
Fruits preserved in sugar, candy, or molasses, and other Confectionery		15
*Furs or Skins, the produce of fish or creatures living in the sea, when imported direct from the U. K, or B.N.A. Provinces	Free.	
*Furs, Skins, or Tails, undressed do. do.	Free.	
Gems	Free.	
Geneva or Gin, per gallon	3s. 6d.	
Ginger, per lb.	2d.	
Goods unenumerated		15
*Grains—Barley and Rye	Free.	
*Beans and Peas	Free.	
*Bear and Bigg	Free.	
*Bran and Shorts	Free.	
*Buckwheat	Free.	
*Flour	Free.	
*Hops	Free.	
*Indian Corn	Free.	
*Oats	Free.	
*Wheat	Free.	
*Meal of the above grains	Free.	
*Grease and Scraps	Free.	
Green Coffee, per lb.	¾d.	
*Grindstones, wrought or unwrought, the produce of B.N.A. Provinces	Free.	
Gunpowder, except from G.B. or B. Possess.	Prohibt.	
Guns (fowling) and Pistols		15
Gum Copal		2½
*Gypsum, ground or unground, the produce of G. B. and B. N. A. Provinces	Free.	
*Gypsum as Manure	Free.	
Hams (see Meats.)		
*Hay	Free.	
Hat Plush	Free.	
*Hemp, undressed	Free.	
Hemp Yarn (Russian)	Free.	
*Hides	Free.	
History (Natural), Specimens of	Free.	
Hoop Iron		2½
Hoop or Tire (for driving-wheels, bent or welded, when imported for the manufacture of Locomotive Engines)		5
*Hops	Free.	
*Horns (produce of G.B. and B.N.A. Prov.)	Free.	
Household effects, personal and not merchandize, of inhabitants of this Province, being subjects of H. M., and dying abroad	Free.	
Husbandry, Implements of, when imported by incorporated Agricultural Societies	Free.	
Immoral or indecent Books or Drawings	Prohibt.	
Implements and Tools of Trade of handicraftsmen, not being merchandize, &c.	Free.	
Implements of Husbandry, not being merchandize, but in actual use, and belonging to persons about to settle in the Province	Free.	
Implements of Husbandry, imported by incorporated Agricultural Societies	Free.	
*Indigo	Free.	
India-rubber Manufactures		20
*Indian Corn	Free.	
Ink, Printer's	Free.	
Inventions and Improvements in the Arts, Models of	Free.	
Iron—Bar, Rod, and Hoop		2½
Hoop or Tire (for driving-wheels of Locomotives) bent and welded		5
Wheels and Axles for do.		5
Boiler-plate and Boiler-plate punched		2½
Chains, all sorts other than cables		5
Chain Cables	Free.	
Connection Rods, in pieces, when imported for manufact. of Locomotives		5
Frames and Pedestals. rough from forge, for manufact. of Locomotives		5
Scraps, bars or sheets, and not otherwise manufactured		2½
Galvanized		5
Plough Moulds or Shares		5
Railroad Bars		2½
Rolled Plate, from ¼ inch to 1½ inch in thickness		2½
Round and Square, from 4 inches and upwards, suitable for shafts and other parts of machinery		2½
Straps for Walking Beams		5
Wrought Cranks		5
Canada Plates		5
Spike Rods		2½
Pig	Free	
Jib Hanks (see Ships.)		
Joiners' Tools, Wood for	Free	
Junk and Oakum	Free	
*Lard	Free	
Lead—Pig and Sheet	Free	
Leather Manufactures		20
Lime, the produce of B.N.A. Provinces only	Free	
Lines, Fishing	Free	
Liqueurs (see Cordials.)		
Lithographs	Free	
Maccaroni, per lb.	1¼d.	
Mace and Nutmegs, per lb.	9d.	
Machinery, Models of	Free	
Machinery for the manufacture of doors, windowsashes, and blinds		5
Machines, to be worked by steam, for the making Bricks by pressure from dry clay		2½
Manufactured Tobacco, other than cigars or snuff, per lb.	2½d.	
*Manures of all sorts	Free	
Maps	Free	
*Marble, in blocks, unpolished	Free	
Marble Busts	Free	
Marine Cement	Free	
*Meal of Barley, Buckwheat, Bear or Bigg, Oats, Rye, Beans, Peas, and Wheat	Free	
*Meats of all kinds	Free	
Medals or Gems	Free	

	Specific.	Ad Val.
Menageries, Horses, Cattle, Carriages or Farness of	Free	
orchandise unenumerated		15
*Mess Pork	Free	
*Metal—Ores of all kinds of	Free	
Yellow or Brass, in bars or sheets	Free	
Type, in blocks or pigs	Free	
Metallic Paints and Artificial Slate, being the produce and manufacture of Nova Scotia, when imported direct from G.B. or the B.N.A. Provinces	Free	
Military Clothing	Free	
Military Stores and Accoutrements, including military buttons, imported for the use of the Provincial Militia	Free	
Mineralogy, Specimens of	Free	
Models of Machinery, and other inventions and improvements in the Arts	Free	
Molasses, per gallon	2½d.	
Muriatic Acid		2½
Musical Instruments for Military Bands	Free	
Mustard, per lb.	3d.	
Natural History, Specimens of	Free	
Naval Arms—Clothing, Cattle, Provisions, and Stores of	Free	
Nitre		2½
Nitric Acid		2½
North American B. P. (See end of Tariff.)		
Nuts, Cocoa		15
*Nuts used solely for dyeing	Free	
Nutmegs, per lb.	9d.	
Oakum	Free	
*Oats	Free	
*Oatmeal	Free	
Ochres, the produce of B.N.A. Provinces only	Free	
Oil—Cocoanut	Free	
Palm	Free	
Pine	Free	
Cake		2½
Old Iron		2½
Old Nets	Free	
Ordnance Stores	Free	
*Ores of all kinds of metals	Free	
Ore Dressing Machines		2½
Oxalic Acid		2½
Packages containing goods paying *ad valorem* duties to pay the same *ad valorem* duty as the goods contained in them.		
*Packages, when of the ordinary description, containing free goods.		
Packages containing goods paying Specific duties		2½
Packages, viz.. Bales, Trusses, Cases covering casks of Wines or Brandy in Wood, cases and casks containing Dry Goods, or Cutlery crates and casks containing Glassware or Earthenware, cases containing Bottled Wine or Bottled Spirits, and all other packages in which the goods are not usually exposed for sale, or which do not necessarily or generally accompany the goods when sold	Free	
Paintings in Oil or Water-colours, being works of art	Free	
Palm Oil	Free	
Paste Blue		2½
*Pearl Ashes	Free	
*Peas	Free	
* do Meal	Free	
*Pelts, the produce of G. B. and B. N. A. Provinces	Free	
Pepper and Pimento	2d. per lb.	
Personal effects	Free	
Philosophical Instruments and apparatus, (see apparatus Philosophical)	Free	
Phosphorus		2½
Pig Iron	Free	
Pig Lead	Free	
Pimento and Pepper	2d. per lb.	
Pine Oil	Free	
Pipe Clay	Free	
*Pitch and Tar	Free	
*Plants, Shrubs, and Trees	Free	
Plaster of Paris, Busts and Casts of	Free	
Plaster of Paris for manure	Free	
Plate, Boiler		2½
Pork (see Meats.)		
*Pork, Mess	Free	
*Potash	Free	
Prepared Rigging		2½
Preparations, Anatomical	Free	
Printed Books, (not Foreign reprints of British Copyright Works)	Free	
Printers' Ink	Free	
Printing Implements of all kinds	Free	
Paper, Printing		5
Printing Presses	Free	
Printing Types	Free	
Provinces, British North American, (see end of Tariff.)		
Provisions for Army or Navy or Indian Nations	Free	
Prussiate of Potash		2½
*Rags	Free	
Railroad Bars		2½
Raw Coffee	¾d per lb.	
Raw Sugar, (see Sugar.)		
Refined Sugar, (see Sugar.)		
Resin and Rosin	Free	
*Rice	Free	
Rod Iron		2½
Rods, Spike		2½
Roll Sulphur or Brimstone		2½
*Roots and Bulbs	Free	
Rope	Free	
Rum	2s. 3d. per gal.	
Russia Hemp Yarn	Free	
*Rye	Free	
*Rye Meal	Free	
Sail Cloth	Free	
Sal Ammoniac		2½
Salt	Free	
Scrap Iron		2½
*Scraps and Grease	Free	
*Seeds of all kinds	Free	
Settler's Wearing Apparel and other personal effects, Implements of Husbandry, not merchandize, in actual use of persons coming to settle in the Province	Free	
Shackles, (see "Ships.")		
Sheaves, (see "Ships")		
Sheet Iron		2½
Sheet Lead	Free	
Shellac		2½
Ship's Blocks		2½
do Binnacle Lamps		2½
do Compasses		2½
do Dead Eyes		2½
do Dead Lights		2½
do Deck Plugs		2½
do Jib Hanks		2½
do Sails		2½
do Shackles		2½
do Sheaves		2½
do Signal Lamps		2½
do. Travelling Trucks		2½
do. Water Casks, in use	Free	
*Shorts or Bran	Free	
*Shrubs and Trees	Free	
Signal Lamps, ("see Ships")		
*Slate		2½
Snuff	6d. per lb.	
Societies, Charitab., donat. of Clothing to	Free	
*Soda Ash	Free	
Specimens of Natural History, Mineralogy or Botany	Free	
Spices, unenumerated	4d. per lb.	
Spike Rods		2½
Spirits and Strong Waters of all sorts, for every gallon of any strength not exceeding the strength of proof by Sykes's Hydrometer, and so in proportion for any greater strength than the strength of proof, and for any greater or less quantity than a gallon, viz;—		
Brandy	4s. per gall.	
Geneva or Gin, and other spirits or strong waters not being Whiskey, Rum, or Brandy	3s. 6d. per gal.	

	Specific.	Ad Val.
Rum	2s. 3d. per gal.	
Whiskey	7½d. per gal.	
Spirits, Cordials, and Liqueurs, sweetened or mixed with any other article	5s. per gall.	
Starch	2d. per lb.	
*Steel		2½
Stone, unwrought, from B. N. A. Provinces and U. S.	Free	
Stores of Army, Navy, and Indian Nations	Free	
Straps for Walking Beams		2½
Sugar, refined, whether in loaves or lumps, candied, crushed, powdered or granulated, or in any other form, or other Sugar equal to Refined Sugar in quality	1½s. per cwt.	
Sugars, White and Brown Clayed, and Yellow Bastard Sugars, or Sugar of any kind equal in quality to any of the said kinds of sugar, but not equal in quality to refined sugars	10s. per cwt.	
Sugars, Raw and other kinds not equal in quality to any of those above-mentioned	7s. 6d. per cwt.	
Sulphuric Acid		2½
Sweetmeats, or Fruits preserved in Sugar, Candy or Molasses, and other Confectionery		15
*Tallow	Free	
*Tar	Free	
Tea	2½ per lb.	
Teasels	Free	
Telegraph and Bridge Wire, when *bona fide* imported to be used as such in Canada		2½
Telegraph Insulators, Relay Magnets, Registers and Batteries		2½
Tiles, Draining		2½
Timber, viz:—Boards, Planks, Staves and Firewood, the produce of G. B. and B. N. A. Provinces, when imported directly therefrom	Free	
*Timber and Lumber of all kinds, Round, Hewed, Sawed, unmanufactured, in whole or in part	Free	
Tin and Zinc		2½
Tobacco, manufactured, other than Cigars and Snuff	2½d. per lb.	
*Tobacco Unmanufactured	2d. per lb.	
Do. Cigars	3s. per lb.	
Do. Snuff	6d. per lb.	
Tools and Implements of Trade of Handicraftsmen (see Implements and Tools)	Free	
*Tow undressed	Free	
Traveller's Horses and Carriages	Free	
Travelling Trucks, (see "Ships.")		
*Trees and Shrubs	Free	
Treenails	Free	
*Turpentine, other than Sp. of Turpentine		15
Turpentine, Spirits of		15
Twine and Lines	Free	
Type Metal, in block or pigs	Free	
Types, Printing	Free	
Ultra Marine and Paste Blue		2½
*Unmanufactured Tobacco	2d. per lb.	
*Unpolished Marble, in blocks or slabs	Free	
*Unwrought Burr Stones, (see Burr Stones)	Free	
Utensils, Farming, when imported by Agricultural Societies	Free	
Varnish, bright and black	Free	
Varnish, Copal, Mastic and other kinds except Bright and Black		15
*Vegetables from G. B., and B. N. A. Prov.	Free	
*Vegetables, used solely in dyeing	Free	
Vehicles of Travellers, except Hawkers and Pedlers	Free	
Veneers	Free	
Vermicelli	1¼ per lb.	
Vinegar	3½d per gal.	
Vitriol		2½
Wares, unenumerated		15
Warp, Cotton		2½
Water Lime	Free	
Wearing Apparel and other personal effects, in actual use, not merchandize, of persons coming to settle in the Province	Free	
*Wheat	Free	
*Wheat Meal	Free	
Whiskey	7½d per gal.	
Wine of all kinds, in wood or other vessels not being bottles, not exceeding in value £10 the pipe of 126 gallons	1s per gal.	
do do, not exceeding in value £15 the pipe of 126 gallons	1s 6d per gal.	
do do, exceeding £15 the pipe of 126 do.	2s per gal.	
do in quart bottles not exceeding 20s in value per dozen, the dozen bottles	7s 6d	
do in pint do do in proportion, do	3s 9d	
do in quart do do 40s in value per doz. do	10s	
do in pint do do in proportion, do	5s	
do in quart do exceeding 40s in value per dozen, do	12s 6d	
do in pint do do in proportion do	6s 3d	
Wine of all kinds imported for any Officers' Mess	Free	
Wire, Telegraph and Bridge		2½
Wood used in making Carpenter's and Joiner's Tools	Free	
*Wood used solely for dyeing	Free	
*Wool	Free	
*Wool, Cotton	Free	
Wheels and axles for Locomotives		5
Yarn, Cotton		2½
Yarn, Russian Hemp	Free	
Yellow Metal, in bars or sheets	Free	
Zinc		2½

Reciprocal Free Trade with British N. A. Provinces.—By Proclamation, dated 15th August, 1850, under the Act 13 and 14 Vic. chap. 3, the following articles of the growth, produce or manufacture of New Brunswick, Nova Scotia, or Prince Edward's Island, and when imported directly from any of the said Provinces, are exempt from duty, that is to say:

Animals, salted and fresh Meats, Bark, Butter, Cheese, Chocolate and other preparations of Cocoa, Copper, Earths, Fruits, Firewood, Fish, Fish Oil, Firs and Skins, the produce of Fish or creatures living in the sea, Grain and Breadstuffs of all kinds, Grindstones and stones of all kinds, Gypsum, ground or unground, Hay and Straw, Hops, Hides, Horns, Head, Matter and Blubber of creatures living in the sea, Iron in pigs and blooms, Lard, Lead in Pigs, Lime, Ores of all kinds, Orches, Rock-Salt, Seeds, Spermaceti Oil, Tallow, Timber and Lumber of all kinds, Train Oil, Undressed Skins and Furs of all kinds, Vegetables, Wool, Wood.

Note.—As to the importation of Fish and Oil *via* the United States, See below.

Goods in transitu through another Country.—In virtue of the authority of the third Section of an Act of the Provincial Parliament, passed in the sixteenth year of Her Majesty's Reign, and chaptered eighty-five, it is ordered that goods, *bona fide* exported to this Province from any country, but passing *in transitu* through another country and under Bonds, shall be, until it shall be otherwise ordered, valued for duty, as if such goods were imported directly from such first mentioned country into this Province.

Discount for Cash in Invoices.—By Circular of 29th of April, 1853, Importers of Goods in every case are allowed to deduct the discount actually allowed for cash, or that according to the custom of Trade which is allowed for cash.

Foreign Export Duty.—By Circular of 20th May, 1853, it is directed that in all cases in which an Export duty is charged on the face of the Invoice, the same shall be deducted from the amount upon which the duty is to be levied.

Importation of Fish and Oil via United States.—In virtue of the authority of the Nineteenth Section of an Act of the Provincial Parliament, passed in the eighth year of Her Majesty's Reign, and chaptered four, His Excellency the Administrator of the Government in Council, has been pleased to order that Fish and Oil, being *bona fide* the growth, produce, or manufacture of any of the British North American Provinces, may be imported into this Province *via* the United States, between the First day of November and the First day of May in each year, and be exempt from the payment of Duties of Customs, upon being accompanied by proper Certificates of growth, produce or manufacture, as required by law to entitle them to exemption.

BANKS IN CANADA WITH THEIR AGENCIES, &c.

PLACES.	NAMES OF BANKS.	OFFICERS.
Barrie	Upper Canada	E. Lally, Agent.
"	Toronto	W. D. Ardagh, Agent.
"	Commercial	S. M. Sanford, Agent.
Belleville	Upper Canada	E. Holden, Agent.
"	Commercial	Andrew Thomson, Manager.
"	Montreal	Q. McNider, Manager.
Berlin	Upper Canada	George Davidson, Agent.
Bowmanville	Upper Canada	George Mearns, Agent.
"	Montreal	John Simpson, Manager.
"	City Bank	Robert Armour, Agent.
Bradford	City Bank	A. McMaster, Agent.
Brantford	B. N. America	J. C. Geddes, Manager.
"	Upper Canada	T. S. Shortt, Agent.
"	Montreal	A. Greer, Manager.
Brockville	Upper Canada	R. F. Church, Agent.
"	Commercial	Robert Findlay, Manager.
"	Montreal	F. M. Holmes, Manager.
Chatham	Upper Canada	George Thomas, Cashier.
"	Commercial	Thomas McCrae, Agent.
"	Gore	A. Charteriss, Agent.
Chippawa	Upper Canada	James Macklem, Agent.
Cobourg	Montreal	C. H. Morgan, Manager
"	Toronto	J. S. Wallace, Agent.
Cornwall	Upper Canada	J. F. Pringle, Agent.
"	Montreal	W. Mattice, Agent.
Dundas	B. N. America	William Lash, Agent.
Elgin	Zimmerman's	G. McMicking, Cashier.
Galt	Gore	John Davidson, Agent.
"	Commercial	William Cooke, Manager.
Goderich	Upper Canada	John McDonald, Agent.
"	Montreal	T. M. Jones, Agent.
Guelph	Gore	T. Sandilands, Agent.
"	Montreal	J. McLean, Agent.
Hamilton	Gore	A. Steven, Cashier.
"	Upper Canada	Alfred Stow, Cashier.
"	B. N. America	R. C. Fergusson, Manager.
"	Montreal	Andrew Milroy, Manager.
"	Commercial	W. H. Park, Manager.
Ingersoll	Commercial	W. A. Rumsey, Agent.
Kingston	Commercial	C. S. Ross, Cashier.
"	Upper Canada	W. G. Hind, Cashier.
"	B. N. America	S. Taylor, Manager.
"	Montreal	A. Drummond, Manager.
Lindsay	Upper Canada	J. McKibbon, Agent.
London	Upper Canada	James Hamilton, Cashier.
"	B. N. America	George Taylor, Manager.
"	Commercial	J. G. Harper, Manager.
"	Montreal	H. C. Barwick, Manager.
"	Gore	W. W. Street, Agent.
Montreal	Montreal	D. Davidson, Cashier.
"	City Bank	F. McCulloch, Cashier.
"	Du Peuple	R. H. Lemoine, Cashier.
"	Molson's	W. Sache, Cashier.
"	Upper Canada	E. T. Taylor, Manager.
"	B. N. America	R. Cassels, Manager.
"	Commercial	Thomas Kirby, Manager.
Newcastle	Toronto	Samuel Wilmot, Agent.
Niagara	Upper Canada	T. McCormick, Agent.
Nicolet	Quebec	L. M. Cresse, Agent.
Oshawa	Commercial	James Laing, Agent.
Ottawa	Upper Canada	R. S. Cassels, Agent.
"	B. N. America	A. C. Kelty, Agent.
"	Montreal	P. P. Harris, Manager.
"	Quebec	H. V. Noel, Agent.
Paris	Gore	James Nimmo, Agent.
Perth	Commercial	A. Leslie, Agent.
"	Montreal	J. McIntyre, Agent.
Peterborough	Commercial	Wm. Cluxton, Agent.
"	Toronto	James Hall, Agent.
"	Montreal	R. Nicholls, Agent.
Picton	Montreal	James Gray, Agent.
Port Hope	Upper Canada	E. P. Smith, Agent.
"	Toronto	J. E. Walsh, Agent.
"	Commercial	W. F. Harper, Manager.
"	Montreal	A. Macdonald, Agent.
Port Stanley	Montreal	E. E. Warren, Agent.
"	Commercial	E. E. Warren, Agent.
Prescott	Commercial	John Patton, Agent.
Quebec	Quebec	C. Gethings, Cashier.
"	Upper Canada	J. F. Bradshaw, Manager.
"	B. N. America	F. W. Wood, Manager.
"	Montreal	W. Gunn, Manager.
"	Commercial	Joseph Wenham, Agent.
"	City Bank	Daniel McGie, Agent.
Sarnia	Upper Canada	Alexander Vidal, Agent.
"	Commercial	G. W. Thomas, Agent.
Sault Ste Marie	B. N. America	J. Ballenden, Agent.
Sherbrooke	City Bank	W. Ritchie, Agent.
Simcoe	Gore	D. Campbell, Agent.
"	Montreal	Samuel Read, Agent.
Southampton	Upper Canada	Alexander McNabb, Agent.
St. Catherines	Niagara Dist.	John Smart, Cashier.
"	Upper Canada	T. L. Helliwell, Cashier.
"	Commercial	George Rykert, Agent.
St. Thomas	Montreal	E. M. Yarwood, Manager.
"	Co. Elgin B'k.	Colin Munro, Cashier.
Stratford	Upper Canada	J. C. W. Daly, Agent.
"	Commercial	U. C. Lee, Agent.
Three Rivers	Upper Canada	— DeMoulin, Agent.
"	B. N. America	W. Scougall. Agent.
"	Montreal	Geo. B. Haulston, Agent.
"	City Bank	James Dickson, Agent.
"	Quebec	John McDougall. Agent.
Toronto	Upper Canada	T. G. Ridout, Cashier.
"	Toronto	A. Cameron, Cashier.
"	Exchange B'k.	James Brett, Cashier.
"	B. N. America	W. G. Cassels, Manager.
"	Commercial	C. J. Campbell, Manager.
"	Montreal	J. Stevenson, Manager.
"	City Bank	Thomas Woodside, Manager.
"	Quebec	W. W. Ransom, Manager.
"	Du Peuple	E. F. Whittemore, Agent.
"	Molson's	John Glass, Agent.
Trenton	Montreal	J. Cumming, Agent.
Whitby	Montreal	Thomas Dow, Agent.
Woodstock	Gore	James Ingersol, Agent.
"	Montreal	W. P. Street, Agent.
Windsor	Upper Canada	Thomas E. Trew, Agent.

BANK INSPECTOR.

Bank of Montreal.....George Dyett.

FOREIGN AGENTS.

London (Eng.)	B. N. America	Head Office.
" "	Upper Canada	Glyn, Mills & Co.
" "	Toronto	City Bank of London.
" "	Commercial	London Joint Stock Bank.
" "	Montreal	Glyn, Mills & Co.
" "	Quebec	Glyn, Mills & Co.
" "	City Bank	Glyn, Mills & Co.
" "	Gore	Glyn, Mills & Co.
Liverpool (Eng)	Montreal	Bank of Liverpool.
Edinburgh (Sc)	Upper Canada	British Linen Company.
" "	Montreal	British Linen Company.
" "	Commercial	Commercial Bank of Scotl'd.
" "	Gore	Union Bank.
Glasgow (Scot.)	Montreal	British Linen Company, and Union Bank of Scotland.
" "	Commercial	Western Bank of Scotland, and Clydesdale Banking Co.
Dublin (Ire.)	Commercial	Boyle, Low, Pim & Co.
" "	City Bank	National Bank of Ireland.
New York	Upper Canada	J. G. King and Sons.
"	Toronto	Bank of Commerce.
"	B. N. America	Richard Bell. F. H. Grain, and C. F. Smith, Agents.
"	Commercial	Merchant's Bank.
"	Montreal	Bank of Commerce.
"	Quebec	Maitland, Phelps, & Co.
"	City Bank	Bank of the Republic.
"	Gore	Ward & Co., and Merch. B'k.
Boston	Montreal	S. Henshaw & Sons.
"	Upper Canada	Blake, Hoare, & Co.
"	Commercial	Merchant's Bank.
Albany	Upper Canada	New York State Bank.
"	Commercial	New York State Bank.
"	Gore	New York State Bank.
Oswego	Upper Canada	Luther Wright's Bank.
"	Commercial	Luther Wright's Bank.
Rochester	Upper Canada	Rochester City Bank.
St. John (N.B.)	B. N. America	Bank of B. N. America. C. F. Smithers, Manager.
"	Quebec	Commercial Bank, N. B.
Halifax (N.S.)	B. N. America	Bank of B. N. America. S. N. Binney, Manager.
" "	Montreal	Bank of Nova Scotia.
St. John (N.F.)	B. N. America	Bank of B. N. America.
" "	Montreal	Union Bank.
Fredericton (N.B.)	Quebec	Central Bank.

PATENT LAWS.

A Synopsis of the Acts relating to Patents for useful Inventions in Canada.

12 VIC. CAP. XXIV.

An Act to Consolidate and Amend the Laws of Patents for Inventions in this Province.

[*Assented to 30th May*, 1849.]

Sec. I. Sets forth the expediency of amending and modifying the Acts severally in force in Upper Canada (7 Geo. IV. c. 5), and in Lower Canada (6 Wm. IV. c. 34) for the Encouragement of Useful Arts, inasmuch as they differ in several particulars; and to extend the advantages and privileges of Patent Rights hereafter to be granted, and to make the same co-extensive with the Province of Canada: And enacts that any person, a subject of Her Majesty, and resident in this Province, having discovered or invented any new and useful art, machine, manufacture, or composition of matter, or any new and useful improvement on any art, machine, manufacture, or composition of matter, or the principle thereof, the same not being known or used in this Province by others before his or their discovery or invention thereof, and not, at the time of the application for a Patent, in public use or on sale in this Province with his consent or allowance, as the inventor or discoverer thereof, and desiring to obtain an exclusive property therein, may make application by petition, in the manner provided in and by the above-mentioned Acts, to the Governor or Administrator of the Government of this Province, expressing such desire, and the said Governor or Administrator shall, on the due proceedings being had, as by the said Acts directed to be done, grant such Patent, which shall be good and available to the said grantee, his heirs, lawful representatives or assigns, for the period of fourteen years from the granting of the same, after the said Letters Patent shall have been recorded in the manner directed by the said Acts, and upon the assignment of the same previous to the grant aforesaid, for the same period, after such assignment shall have been recorded in the office of the Secretary of the Province.

Sec. II. Enacts that in actions for damages for infringement of rights granted by Patent, the court may grant treble costs: But a Defendant in any such action may specially plead the matter of defence to the said action. And further, that whenever it shall satisfactorily appear that the Patentee, at the time of making his application for the Patent, believed himself to be the first inventor or discoverer of the thing patented, the same shall not be held to be void on account of the invention or discovery or part thereof, having been before known or used in a foreign country, it not appearing that the same or any material or substantial part thereof, had been before patented or described in any printed publication: Also, that whenever the Plaintiff shall fail to sustain his action, on the ground that in his specification of claim is embraced more than that of which he was the first inventor or discoverer, or if it shall appear that the Defendant had used or violated any part of the invention, justly and truly specified and claimed as new, it shall be in the power of the court to adjudge and award as to costs, as may appear to be just and equitable.

Sec. III. Enacts that the right of obtaining a Patent devolves on the legal representative, in case of the inventor's decease before a Patent is granted; and when the application shall be made by such legal representative, the declaration required to be made and taken shall be so varied as to be applicable to him.

Sec. IV. Enacts that in case of interfering applications for Patents, the decision of the same shall be made by arbitrators, in the manner and according to the directions in the above-mentioned Acts: Provided always, that nothing in the said Acts nor in this Act shall be construed to deprive an original and true inventor of the right to a Patent for his invention by reason of his having previously taken out Letters Patent therefor in a foreign country, &c.

Sec. V. Enacts that every Patent shall be assignable in Law as to the whole or undivided part of the interest therein, and provides that every such assignment shall be recorded in the office of the Provincial Secretary within two months from the execution thereof.

Sec. VI. Enacts that Patents may be issued to assignees of inventors: And in all cases the applicant for a Patent hereafter to be granted shall furnish duplicate drawings, whenever the case admits of drawings, one of which shall be deposited in the office of the Provincial Secretary, and the other shall be annexed to the Patent, and considered a part of the specification thereof, and a copy of the specification shall be in all cases annexed to such Patent.

Sec. VII. Enacts that a new Patent may be obtained whenever any Patent shall be inoperative or invalid by reason of a defective or insufficient description or specification, if the error have or shall have arisen from inadvertency, accident, or mistake, and without any fraudulent or deceptive intention: And in case of death or assignment of the original Patent, a similar right shall vest in the legal representative of the Patentee: And the Patent so re-issued, together with the corrected description and specification thereof, shall have the same effect and operation in law on the trial of all actions thereafter commenced for causes subsequently accruing, as if the same had been originally filed in such corrected form before the issuing of the original Patent.

Sec. VIII. Enacts that whenever, by mistake or inadvertence, any Patentee shall have made his specification of claim too broad, the said Patentee or legal representative may make disclaimer of such parts as he shall not claim to hold by virtue of the Patent, stating in the said disclaimer the extent of his interest in such Patent; and such disclaimer shall be in writing, attested by one witness, and recorded in the office of the Provincial Secretary, and shall be considered as part of the original specification, to the extent of the interest possessed in the patent or right secured thereby by the disclaimant: But such disclaimer shall not affect any actions pending at the time of its entry, except so far as may relate to the question of unreasonable neglect or delay in filing the same: And the Patent shall be deemed good and valid for so much of the invention as shall be truly and *bona fide* his own, or not disclaimed, provided it shall be a material and substantial part of the thing patented: and such Patentee or his legal representative shall be entitled to maintain a suit at law or in equity on such Patent for any infringement of the invention or discovery as shall be *bona fide* his own.

Sec. IX Enacts that whenever any application shall be made for any addition to an existing Patent the specification of claim shall be subject to revision and restriction in the same manner as orignal applications and such improvement shall not be granted, nor the re-issue allowed until the applicant shall have entered a disclaimer, or altered his specification of claim in accordance with the revision or restriction thereon.

Sec. X. Enacts that whenever a Patent shall be returned for correction and re-issue, and the Patentee shall claim several Patents to be issued for distinct and separate parts of the thing patented, the same shall be granted in the same manner as original Patents; Provided always, that no addition shall be made to any Patent heretofore granted, nor new Patent issued for an improvement made in any machine, &c., until a duplicate model and drawing of the thing originally intended, shall have been deposited in the proper office therefor.

Sec. XI. Enacts that whenever any Patentee shall desire an extension of his Patent, he may apply therefor in writing, setting forth the grounds thereof, and causing notice of such application to be published three times each in the *Canada Gazette*, and in two other Newspapers (English and French) issued in that section of the Province in which he shall reside, and such application shall be decided upon by a board who shall sit for that purpose at the office of the Registrar of the Province. And if upon a hearing of the matter it shall appear to the Board that the said term should be extended for the term of seven years, and the said Patent shall thereupon have the same effect in law as if it had been originally granted for the term of twenty-one years; Provided always, that no extension of a Patent shall be granted after the expiration of the term sought to be extended, nor unless the petition or application therefor shall be presented six calendar months at the least before the expiration of such term.

Sec. XII. Enacts that every person or corporation who has or shall have purchased or invented any new machine &c., prior to the application for a Patent therefor, by a person claiming to be the inventor, shall possess the right to use and vend to others the specific machine, manufacture or composition of matter, so made or purchased, without liability therefor to the Patentee or any other person interested in such invention; and no Patent shall be held to be invalid by reason of such purchase &c., prior to the application for such Patent, except on proof of abandon-

ment, or that such purchase &c., has been or existed for more than one year prior to such application for a Patent.

Sec. XIII. Enacts that any subject as aforesaid, who may have invented or produced any new or original design for works of art, not known or used by others before his invention or production thereof, and prior to the time of his application for a Patent therefor, may obtain an exclusive property or right therein, by Letters Patent for a period of seven years.

Sec. XIV. Enacts that a solemn declaration is to be taken in matters of Patents instead of an oath, except in suits, actions or proceedings in Courts of Justice in relation to Patents.

Sec. XV. Enacts that any person counterfeiting the name of a Patentee, or infringing in any manner the patent rights of any person, or of stamping any unpatented article, for the purpose of deceiving the public, he shall be deemed to have committed a misdemeanor, be punished by fine or imprisonment or by both, at the discretion of the Court trying the same; Provided the fine do not exceed Fifty Pounds currency in amount, and the imprisonment three months in duration.

Sec. XVI. Enacts that all Patentees and Assignees of Patents shall stamp or engrave on each article offered for sale, the date of the Patent thereof; and any persons patented or assigned neglecting so to do shall be deemed to have committed a misdemeanor, and shall be liable therefor to the same penalties as are provided in the next preceding section.

Sec. XVII. Enacts that when Letters Patent have been fraudulently or surreptitiously obtained, issued improvidently, or upon false succession; that it shall and may be lawful for any person to impeach such Letters Patent.

Sec. XVIII. Enacts that all Patents granted under this Act, shall extend and be privileged throughout the Provine of Canada; Provided always, that nothing herein contained shall be construed to prevent the free importation of inventions or discoveries used in the United States of America, or in any part of Her Majesty's Dominions in America, into this Province for sale, or for use, or otherwise.

Sec. XIX. Enacts that all provisions of the above mentioned Acts, inconsistent with the provisions of this Act, shall be repealed, &c.

Sec. XXI. Provides for the interpretation of certain words &c., contained in this Act.

---

14 & 15 VIC. CAP. LXXIX.

An Act to enable parties holding Patents for Inventions confined to one section of this Province, to obtain the extension of the same to the other section thereof, and for other purposes therein mentioned.

[*Assented to 30th August*, 1851.]

Sec. I. Sets forth the expediency of parties holding Patents for inventions, issued under the Acts of Parliament of the respective Provinces of Upper or Lower Canada previous to the Union, obtaining the extension of the exclusive privileges granted by such Patents, to that section of the United Province not embraced within such Patents; And enacts, That whenever any party holding a Patent issued under the authority of either of the Acts above mentioned, shall be desirous of obtaining the extension of the privileges thereby granted to the other section of this Province, it shall be lawful for the Governor of this Province, upon application made to him to that effect, to issue Letters Patent to such grantee, which shall be available in that section of the Province not embraced by the Patent already issued.

Sec. II. Repeals Act of L.C. 6 Will. IV. c. 34, and of U. C. 7 Geo. IV. c. 5.

Sec. III. Enacts that Letters Patent granted under 12 Vic. c. 24, shall recite briefly the substance of the Petition upon which they are granted, and shall contain a short description of the invention or discovery referring for a fuller description thereof, and for more ample details, to the specification.

Sec. IV. Provides and enacts, That any person who shall have discovered an improvement in any machine or composition of matter which shall have been been patented, and shall have obtained a Patent for such improvement, shall not be at liberty to make, use or vend the original invention, but the improvement only; nor shall the first inventor be at liberty to use the improvement. Simply changing the form or the proportion of any machine or composition in any degree, shall not be deemed a discovery.

Sec. V. Enacts, that every Inventor, before he can receive a Patent, shall make a solemn declaration that he believes that he is the true inventor or discoveror of the Art, Machine or Improvement for which he solicits a Patent, and shall deliver a written description or specification in duplicate of his Invention or Improvement, &c.; which description or specification, signed by himself, and attested by two witnesses, shall be filed in the office of the Secretary of the Province, and certified copies thereof shall be competent evidence in all Courts where any matter or thing touching Patent Right shall come in question; and such inventor shall moreover deliver a model of the Machine by him invented, provided the Provincial Secretary shall deem it necessary.

Sec. VI. Provides, that all Patents shall be assignable at Law.

Sec. VII. Enacts, that if any person infringe Patent Rights, every person so infringing shall be liable to an action for the same, in which, besides such damages as shall be awarded by the Jury, the party injured shall also recover treble costs.

Sec. VIII. Provides and enacts, that if at the trial in any such action, it shall be made apparent, to the satisfaction of the Court, that the Patent Rights had been obtained through fraud or wilful misdescription in the specification or for the invention or discovery of another person, judgment shall be rendered for the defendant, with costs, and the Patent declared void.

Sec. IX. Enacts, that in cases of interfering applications for any Patent, the same shall be submitted to the arbitration of three skilled persons, one of whom shall be chosen by each of the applicants, and the third by the Secretary of the Province, or his Deputy; and the decision or award of such arbitrators, or any two of them, delivered to the Secretary in writing, and subscribed by them, shall be final, and if either of the applicants shall refuse or fail to choose an Arbitrator, when required so to do by the Secretary of the Province, the Patent shall issue to the opposite party; and when there shall be more than two interfering applicants, and the parties applying shall not all unite in appointing three arbitrators, it shall be in the power of the said Secretary of the Province, or Deputy, to appoint the three Arbitrators for the purposes aforesaid.

Sec. X. Enacts, that every applicant signifying his desire to obtain a Patent, shall pay into the hands of the Secretary of the Province, or Deputy, a fee of Five Pounds Currency: Provided always, that for every copy or exemplification which may be required at the office of the said Secretary, of the enrolment of any such Patent, or of the specification or other document relating thereto, the person obtaining such copy shall pay at the rate of One Shilling for every folio of seventy-two words, and a further sum of Ten Shillings for affixing the Great Seal to the exemplification of any such Patent; and for every copy of any drawing relating to such Patent, the party entitled to and obtaining the same, shall pay such sum as the Provincial Secretary, or Deputy, shall consider a reasonable compensation for the time and labor expended thereon.

Sec. XI. Provides and enacts, that the privileges, &c., mentioned by this Act, shall extend to and include any subject of Her Majesty, being an inhabitant of this Province, who shall in his or her travels in any foreign country have discovered or obtained a knowledge of, any new and useful art, machine, &c., not known or not in use in this Province, before his or her application for the same: Provided nevertheless, that nothing herein contained shall extend to inventions or discoveries of any new and useful art, machine, &c., made, discovered or used in the United States of America, or in any part of Her Majesty's Dominions, in Europe or America, or be construed to prevent the free importation thereof into this Province, for sale, by any person or for their use or otherwise, from the United States or Her Majesty's said Dominions.

Sec. XII. Provides and enacts, that such person so desirous of introducing into this Province any invention, &c., shall make a solemn declaration, that he believes himself to be the first introducer or publisher of such invention, &c., in this Province, and that he discovered or obtained a knowledge thereof while on his travels in some foreign country, not being one of the United States of America, or any of Her Majesty's Dominions in Europe or America.

Sec. XIII. Enacts, that all the provisions and enactments of 12 Vic. c. 24, shall apply to Patents issued under this Act, and the provisions of this Act relative to matters subsequent to the issuing of any Letters Patent, shall apply to Letters Patent issued under either of the Acts hereby repealed, as fully as to Letters Patent issuing after the passing hereof: Provided always, that the words "or the principle thereof," in the first section of Act 12 Vic. c. 24, shall be and are hereby repealed.

CANADIAN PATENTS,

Issued by the Bureau of Agriculture and Statistics, from 1st July, 1855, to 30th June, 1856.

James Fell—A seed machine for the purpose of judiciously sowing clover, grass, or other small seeds. July 7, 1855.
William Driscoll—A new and useful butter churn. July 7, 1855.
Peter Row Higley—An improved carriage spring. July 7, 1855.
Robert Might—A portable, vibrating and self-acting circular sawing machine. July 25, 1855.
Peter Murdoch—An improvement in axles and springs for carriages. August 21, 1855.
Peter Murdock—An improvement in the construction of double and single trees. August 21, 1855.
Daily Selleck—A new and useful improvement in the construction of churns. August 23, 1855.
Isaac Wm. Forbes—A self-acting and self-adjusting railroad switch, and alarm and register. Sept. 1, 1855.
James Jackson Miller—An improved rudder. Sep. 4, 1855.
William Delany—An improved method of constructing the gearing of buggies and other spring vehicles. September 4, 1855.
Alexander Anderson—An improved washing machine. September 5. 1855.
John Donaghue—A new and useful improvement in the slab-plate, pillar and column, usually placed at graves, in memory of the dead. September 5, 1855.
Richard Hawkins—An instantaneous reefer. Sep. 5, 1855.
Jerome Olll—Improvements in the machinery of reaping and mowing machines. September 6, 1855.
John Dunn—A new and improved method of constructing alarms or signals, to be called "Dunn's Air Whistle." September 12, 1855.
James Paton Clarke—A new keyed musical instrument named the "Hyaliena," or glass organ. Sep. 18, 1855.
Thomas Jay Fuller—An improved plough. Sep. 18, 1855.
John Taylor—A new method of manufacturing printing paper from the straw of wheat, oats and rye, or from any other kind of straw. September 19, 1855.
George Codding Briggs—A improved washing machine. September 19, 1855.
Charles W. Coe—A machine for drilling holes and other operations in metals. September 19, 1855.
Nelson Horatio Goslin & Daily Selleck—An improvement in the construction of washing machines. Sep. 20, 1855.
Francis Gore Willson—An improved hot-air furnace, safety Register and system of ventilation. Sep. 21, 1855.
James Smart—An improvement in the construction of platform scales. September 22, 1855.
John Stainthorp—An improvement in machinery for the manufacture of candles. Sept. 24, 1855.
Josiah Fay Marsh—Certain improvements in the construction of ploughs. Sep. 25, 1855.
James Miller—A machine for accelerating the process of tanning hides. September 27, 1855.
James Hamilton—An improved cloth mangle. September 27, 1855
D. Arcy Porter—An improved washing maching. November 20, 1855.
Thomas Wiggins—A cheese press. November 21, 1855.
James Dennis—Improvements in the construction of churns. November 21, 1855.
Jerome Olll—New and useful improvements in the construction of mowing and reaping machines. Nov. 21, 1855.
John Condell—A new plan or principle for the construction of an artificial limb. November 21, 1855.
David Matthew—Improvements in the construction of locomotive engines. November 21, 1855.
Daniel Freeman—A new and useful improvement in the manufacture of carriages. November 21, 1855.
Thomas Jay Fuller—A knitting machine. Nov. 30, 1855.
Samuel Hulbert—An Agricultural Plough. Dec. 3, 1855.
Cyrus Dean—A new and useful machine for making use of the waste heat from any furnace. Dec. 3, 1855.
Adoniram Kendall—A new machine for making shingles. Dec. 3, 1855.
James Bear—An improvement in the manufacture of churns. December 3, 1855.
Abiether Ashley Hibberd—A new and useful mode of conveying water into steam boilers. December 4, 1855.
Jacob Bingham—A new and useful improvement in the manufacture of ploughs. December 8, 1855.
Hosea Edson Willard—A now and improved method of scouring and polishing stone, marble and iron. Dec. 10, 1855.
Charles Lewis Aime de Bergue—An apparatus for acting on water and other liquids, so as to force, displace or propel the same, or a body floating thereon. Dec 10, 1855.
Wilsie Manning—A new and improved wash-tub for clothes, denominated "The Montreal Wash-tub." Dec. 10, 1855.
Joel Babcock Hayden—A metallic improved box and fastening for carriage wheels. December 13, 1855.
James McLellan—A new machine for the repairing of iron rails used for cars and carriages to run upon, or railways. December 15, 1855.
Lewis Bright, Junr.—Certain improvements in a washing machine. December 15, 1855.
John Ross—An improved leverage power fire-engine. Dec. 15, 1855.
Peter Bowen—A triple action vertical scourer and separator for cleansing wheat and other grain. Dec. 24. 1855.
Charles Haratio Waterous—Useful improvements in the construction of steam and water circular saw-mills. Dec. 24, 1855.
Piere Etiene Picault—A medical preparation called by him the "Nurses' and Mother's Treasure." Jan. 17, 1856.
Henry Wandy—A new centre force and suction pump. January 17, 1856.
Toussaint Trudeau—An improvement in the construction and mode of connecting railway carriages. Jan. 17, 1856.
William Burnham Choate—An improvement in the manufacture of lanterns. January 17, 1856.
Robert Ord—New and useful improvement in a machine for screwing bolts. January 23, 1856.
Angus McIntosh—New improvements in the composition of cement for roofing houses. Feb. 5, 1856.
Samuel McLaughlin—A self-acting railway collision preventer. February 5, 1856.
Wilber F. Adams—A semi-revolving cylinder steam-engine. Feb. 11, 1856.
Joseph Westman—A new method of raising fruit trees from the parent tree, without grafting or budding. February 11, 1856.
John Ross—New improvement in the construction of pumps or fire-engines. February 11, 1856.
Charles Maitland Tate—A new improved method of constructing links or couplings for railway carriages, called by him "Tate's Safety Link." February 15, 1856.
D. Arcy Porter—A self-acting railroad or entrance gate. February 15, 1856.
Alexander Moffatt—A spring for closing doors outside and inside. February 15, 1856.
William Tanner—Improvements in the construction of steam-engine boilers. February 19, 1856.
Charles Hubbard Gould—An improved planing machine. February 19, 1856.
Charles Lemon—A new and useful method of casting the mould boards of Ploughs. February 23, 1856.
Francis Roberts Hawkins—Improvements upon, and in the construction of "Ide's Grain Drill." Feb. 23, 1856.
D. Arcy Porter—A moving and self-acting cattle guard, for railway purposes. February 23, 1856.
John Brown—A new oven for baking purposes. February 23, 1856.
Marquis Lafayette Goodenow—A new art for manufacturing paints from a vegetable deposit of bog-iron ore, and from hydraulic cement rock. Feb. 23, 1856.
John Angell Cull—An improvement in the preparation of Indian corn for the purposes of distillation. Feb. 29, 1856.
John Angell Cull—An improvement in the manufacture of starch from Indian corn. February 29, 1856.
Edward Hedley—A new and improved method of constructing shingle machines. March 5, 1856.
Joseph Westman—A double action washing-machine. March 6, 1856.
John Hugill—A diagonal water-wheel. March 12, 1856.
Samuel S. Hickok—Certain improvements in the construction of clothes-horses. March 12, 1856.
Selim Pettit—A circular shaving straw-cutter. March 12, 1856.
James Flanigan—A new and improved method of ventilating railroad cars, steam-boats, and other closely covered and rapidly moving vehicles, and of expelling at the same time, cinders, smoke, dust and other disagreeables. March 12, 1856.
Daniel Gould—A new and improved pressed brick for building purposes. March 12, 1856.

Alfred Elisha Munson—Certain improvements in the construction of carriages and other four-wheeled vehicles March 18, 1856.
Thomas Ritchie—An improvement in the draft applied to reaping, mowing or other machines. March 20, 1856.
Henry Huff—A new and useful machine for dove-tailing in cabinet-making. March 27, 1856.
Harvey Fowler, Junr.—A reciprocating engine. March 27, 1856.
James H. Headley—A new method of manufacturing marbleized granite. March 27, 1856.
Willis Phelps—A new and improved method of constructing bee hives, called "the Union Bee-hive." April 5, 1856.
George Sidey—A new and useful machinery, known as "a Horizontal Revolving Wind-power." April 5, 1856.
James Davis—A slabbing and rolling gang of circular saws for sawing lumber or round logs into boards or planks. April 5, 1856.
Thomas G. Morse—An improved atmospheric churn. April 9, 1856.
James A. Oliver—A corn-planter, or machine for sowing corn. April 14, 1856.
Selim Pettit—A horizontal rotary shingle-machine. April 14, 1856.
Sandford S. Blodgett—An improved oven for baking and cooking meats or other articles. April 16, 1856.
Ebeneser E. Gilbert—A new and improved machine for sawing, called by him, "Gilbert's Steam-sawyer." April 22, 1856.
Charles H. Gould—A new torsion spring for carriages. April 24, 1856.
Isaac Horning—A corn-planter, or machine for sowing corn. April 28, 1856.
William Gill—An improvement on steam-engines, by variable cut-off and expansion gear for stationary or marine engines. April 30, 1856.
John Lent, Junr.—A machine for digging and picking potatoes. April 30, 1856.
Thomas Millichamp—An improved tap for water and other liquids. May 12, 1856.
Thomas McMurchy—A hot or cold cylinder mangle. May 14, 1856.
Alexander Anderson—An improved revolving hay-rake and pea-puller. May 14, 1856.
William Graeme Tomkins—A process for withdrawing the sap from trees recently felled, and rendering the same both seasoned and dry in a very brief time, and in case of need, imbuing the body of the tree with colouring matter, or inserting therein chemical substances in liquid form to prevent dry-rot, decay, or render the tree incombustible. May 16, 1856.
James Munroe Thompson—A new and improved method of hanging a mully-saw. May 23, 1856.
Peter Banman—An improved portable cider-mill and press. May 30, 1856.
Robert Currie McFadden—Certain improvements upon a boot-cramping machine. June 19, 1856.
Rodolphus Lounsbury—New and useful improvements in corn-planters. June 19, 1856.
William Howard—Certain improvements on the concave horse-shoe. June 27, 1856.
Andrew C. Bruce—A new cultivator. June 27, 1856.
Luther Otway Rice—New and useful improvements in the manufacture of springs for carriages. June 27, 1856.

JUDICIARY—UPPER CANADA.

Court of Error and Appeal.—Judges, the Judges of the Superior Courts of Law and Equity. Clerk, the Registrar of the Court of Chancery, Toronto.

Court of Queen's Bench.—Chief Justice, Hon. Sir J. B. Robinson, Bart. Puisne Judges, Hon. Arch. McLean and R. E. Burns. Clerk of the Crown and Pleas, C. C. Small. Reporter, J. Lukin Robinson, Toronto.

Court of Chancery.—Chancellor, Hon. W. H. Blake. Vice-Chancellors, Hon. J. C. P. Esten and J. G. Spragge. Master, A. N. Buell. Registrar and Reporter, A. Grant. Long vacation commences 1st July, and ends 21st August.

Court of Common Pleas.—Chief Justice, Hon. W. H. Draper, C. B. Puisne Judges, Hons. W. B. Richards and J. H. Hagarty. Clerk of the Crown and Pleas, L. Heyden. Reporter, E. S. Jones, Toronto. Clerk in Chambers, W. B. Heward, Toronto.

Clerks of Assize.—W. A. Campbell, Toronto; the Deputy Clerks of the Crown are ex-officio Clerks of Assize and Marshals in their respective counties.

Deputy Clerks of the Crown.—The Clerks of the County Courts will be ex-officio Deputy Clerks of the Crown and Pleas of their several counties as the present incumbents vacate by death or otherwise.

Law Terms.—Hilary begins first Monday in February, and ends Saturday of the ensuing week; Easter begins 1st Monday in June, and ends Saturday of the ensuing week; Trinity begins last Monday in August, and ends on the Saturday of the ensuing week; Michaelmas begins third Monday in November and ends Saturday of the ensuing week. Long vacation from 1st July to 21st August.

Circuits.—The Circuits are held twice a year in each County, between Hilary and Easter Terms, and between Trinity and Michaelmas Terms, except in the County of York, where there are three in each year, commencing on the first Thursday in January, the first Monday in May, and the second Monday in October, in each year. There are six Circuits, as follows, viz:—The *Eastern:* Perth, Cornwall, Bytown, L'Original, Brockville. *Home:* Niagara, Whitby, Hamilton, Cayuga, Barrie, Sydenham. *Western:* St. Thomas, Sandwich, Sarnia, Chatham, London, Goderich. *Midland:* Peterborough, Cobourg, Belleville, Picton, Kingston. *Oxford:* Simcoe, Brantford, Guelph, Berlin, Stratford, Woodstock. *Toronto:* Toronto.

Heir and Devisee Court.—Commissioners, the Judges of the Superior Courts, and such other persons as may be appointed by commission under the Great Seal. Their duties are to determine claims to lands in Upper Canada, for which no patent has issued from the Crown in favour of the proper claimants, whether as heirs, devisees or assignees. Sittings at Toronto, first Monday in January and July in each year. Clerk of Commissioners, W. B. Heward.

Court of Probate.—Official Principal, S. Brough, Toronto; Registrar, C. Fitzgibbon, Toronto.

Surrogate Court.—Judge, S. B. Harrison; Registrar, Wm. J. FitzGerald, Toronto.

County Courts.—Presided over by resident Judge in each county; these Courts possess equity powers.

Quarter Sessions.—Chairman, the County Judge in each county, who, with one or more Justices of the Peace, holds a Court of Quarter Sessions in his county four times a year for trials by jury in cases of larceny, misdemeanor and other offences. Sittings, first Tuesday in January, April, and July, and the third Tuesday in November, with power of adjournment.

Recorders' Courts.—In the Cities of Toronto, Hamilton, and Kingston, the Recorders' Court takes the place of the County Sessions, the Justices for Counties having no jurisdiction in the Cities—the care of which is confided to the Recorder, Mayor, Aldermen and Police Magistrate of each. The City Sessions are held on the first Monday in January, April, July and November.

Division Courts.—For the summary disposal of cases by the County Judges. Courts are held once in two months in each division, or oftener, at the discretion of the Judge. The Divisions are established by the Courts of Quarter Sessions. The Jurisdiction of these Courts has been enlarged by the Act 18 & 19 Vic. chap. 125.

Insolvent Debtor's Court.—The County Judge in each county presides.

MEDICAL.

Medical Board Upper Canada, Toronto.—President, The Hon. C. Widmer, M.D., and F.R.C.S., Eng.; Secretary, E. Clarke, F.R.C.S.E.; W. C. Gwynne, M.B.; W. Telfer, L.R.C.S.E.; W. Durie, K.H.; J. King, M.D.; W. Beaumont, M.R.C.S., Eng.; G. Herrick, M.D.; W. B. Nicol, M.D.; John Rolph, M.R.C.S.; Joseph Workman, M.D.; Edward M. Hodder, M.C. and F.R.C.S.E.; James Sampson, Kingston; Harmanus Smith, Ancaster; James Wilson, Perth; Basil R. Church, Merrickville; W. H. Brouse, Prescott; Robert Edmondson, Brockville; W. H. Howard, Farmers-

ville; Henry H. Wright, Toronto; W. Allison, Markham; Roderick McDonald, Cornwall; George H. Park, Hamilton; John Fraser, Pelham; Thomas T. Macklem, Chippawa; Ephraim Cook, Norwich; George Southwick, St. Thomas; W. Aikins, Toronto; William H. Dalton, Dundas.

Toronto General Hospital.—Incorporated 1847—Trustees: Appointed by Government. Hon. C. Widmer, M.D. James Beaty, and John Doel; by Corporation, G. W. Allan; by Board of Trade, William Henderson. Consulting Phys. and Surg.'s, Hon. C. Widmer, M.D., George Herrick, M.D. Attending Phys. and Surg.'s, W. Telfer, M.R.C.S., Edin.; W. R. Beaumont, M.D., F.R.C.S., Eng.; E. M. Hodder, M.C., F.R.C.S., Eng.; J. Scott, M.D., M.R.C.S., Eng.; James H. Richardson, M.D., M.R.C.S., Eng.; J. Rolph, M.D., M.R.C.S., Eng. Resident Surgeon, Edward Clarke, F.R.C.S., Eng.; Secretary and Treasurer, J. W. Brent. Hours of attendance, 12 o'clock, noon, daily. Visitors are permitted to see their friends every day from 3 to 5 p.m., except Saturday and Sunday.

Provincial Lunatic Asylum, Toronto.—Two-and a-half miles West from the City Hall, on Queen Street. Property vested in the Crown. Government appoint Medical Superintendent and Bursar, and four visiting commissioners quarterly, two of whom are residents of the city, who frame by-laws for its government, thoroughly examine the Asylum, and report to the Governor General. The building was designed to accommodate, when the wings are erected, 250 patients; there are present 370 in it. The Institution is open to the public between the hours of 12 noon, and 3 p. m., every day, Saturdays and Sundays excepted, by application to the Medical Superintendent at the Asylum. The admission of patients is regulated by the Act, 16 Vic. chap. 188, which requires that the patient be examined by three licensed medical practitioners, verified by Reeve or Mayor collectively, who certify to the insanity. From the overcrowded state of the house, admissions are at present made as vacancies occur, according to priority of applicants. Idiots and persons afflicted with paralysis are inadmissable. Visiting Commissioners, Hon. S. Mills, Chairman, Wm. Cawthra, James Beatty, Robt. Armour, Esquires. Officers of the Institution: Medical Superintendent, Joseph Workham, M.D.; Bursar, J. McKirdy; Steward, G. McCullough; Matron, Mary McCullough.

Note.—A Branch of this Asylum was lately opened in the University Buildings under the same management.

POST OFFICE DEPARTMENT.

POSTAGE RATES ON LETTERS.

Between any two places in Canada, 3d. per ½ oz.—Prepayment optional.

From Canada to United States, 6d.—Prepayment optional.
" California..... 9d. do.
" Oregon..... 9d. do.

LOWER PROVINCES.	*Via* Queb'c and Halifax.	*Via* Por'ld and St. John.	*Via* Bost'n & Ha'x. Cunard Str's.
New Brunswick.....	3d.	3d.	7½d.
Nova Scotia.....	3d.	3d.	7½d.
Prince Edwd. Island	3d.	3d.	7½d.
Newfoundland	7½d.	7½d.	1s.

Prepayment optional. Letters to be forwarded by British Steamer from Boston, must be specially so addressed.

GREAT BRITAIN AND IRELAND.

By British (Cunard) Mail Steamers, from New York or Boston, 10d. cy. (8d. stg.)

By Canadian Mail Steamers, from Quebec (in Summer), 7½d. cy. (6d. stg.)

BRITISH COLONIES.

Aden.	Ceylon.	*New Zealand.
*Australia (embracing all Colonies known thereby.)	*China.	Penang.
	*East Indies.	*St. Helena.
	*Gold Coast.	*Singapore.
Brit. W. Indies (including Bar'does and Bermuda.	Gibraltar.	Sierra Leone.
	Malta.	*Surinam.
	Mauritius.	

Upon Letters for those places marked (*) Prepayment is compulsory.

Letters for the above British Colonies are subject to a rate of 1s. 5d. per ½ oz. cy. (1s. 2d. stg.), when sent by British (Cunard) Mail Packet, *via* Boston or New York; and to a rate of 1s. 3d. cy. (1s. stg.) when sent by Canadian Mail Steamers.

FRANCE.

1s. 8d. cy. per ¼ oz. by British (Cunard Line), and 1s. 5d. cy. by Canadian Steamers. Prepayment optional.

Rates on Letters to countries in Europe, *see last Canadian Almanac, p.* 41.

BOOK POST BETWEEN CANADA AND FRANCE.

Printed Papers, Books, Pamphlets, &c., may be forwarded by the Canadian Line of Steamers, at the following rates, being the British and French charges combined:—

			Cy.	Stg.
For a packet of printed matter, or single Newspaper, Book, Pamphlet, &c, not over	2 ozs.		2½d=0s 2d	
Do. exceeding	2 ozs.	and not exceeding 4 ozs.	5d=0s 4d	
Do. "	4 ozs.	" 8 ozs.	10d=0s 8d	
Do. "	8 ozs.	" 1 lb.	1s 8d=1s 4d	
Do. "	1 lb.	" 1½ lb.	2s 6d=2s 0d	
Do. "	1½ lb.	" 2 lbs.	3s 4d=2s 8d	

And so on increasing 10d cy. (equal to 8d. stg.) for each additional half pound in weight. Prepayment optional.

The Book Postal Regulations between Canada and Great Britain (as given in last year's *Canadian Almanac*), apply also to matter between Canada and France.

NEWSPAPERS.

Newspapers published within the Province of Canada, pass by Mail free of Postage within the Province, whether posted from the office of publication or otherwise.

Between Canada and other British North American Provinces, free of charge.

To the United States, free to the Frontier.

To Foreign Countries, at rates of charge prescribed by Imperial Post Office.

Canada to England (Cunard Line), 1d. on delivery.
Do. do. (Canadian Line), 1d. on delivery.

England to Canada (Cunard Line), 1d. on delivery; 1d. also to be prepaid in England.

England to Canada (Canadian Line), 1d to be prepaid in England.

Newspapers for the British Colonies, sent *via* England, are liable to a British charge—which must be *prepaid*—of 1d. when forwarded by Canadian Line of Steamers, and of 2d. when forwarded by Cunard Line.

MAGAZINES, PERIODICALS, &c.

Between any P.O. in Canada and any place in British N. America or the United States the Canadian rate is—

If not exceeding 3 ozs. in weight, ½d.

If over 3 ozs. in weight, 2d.

The quarterly prepayment of Postage on Periodicals, reduces postage one-half.

Printed Circulars, Price Currents, Hand Bills, &c., are charged at the rate of ½d. per oz. (For further regulations respecting Magazines, Circulars, &c., see last year's *Canadian Almanac*, p. 39.

REGISTRATION OF LETTERS.

Persons transmitting letters which they desire should pass through the Post as "Registered Letters," must observe that no record is taken of any letter unless specially handed in for registration at the time of posting. Upon all such letters, with the exception of those addressed to the United States, 1d. must be prepaid, as a Registration charge. If addressed to the United States, the ordinary Postage rate on the letter to that country *must be prepaid*, and in addition a Registration charge of 3d. per letter. The registry thus effected in Canada will be carried on by the United States Post Office, until the letter arrives at its destination.

In like manner, letters addressed to Canada may be Registered at the place of Posting in the United States, and the registry made there will accompany the letter to the place of delivery in Canada.

A Certificate of Registration will by given by a Postmaster, if required.

It must be distinctly understood by parties who avail themselves of the privilege of registration, that such registration, with the certificate and receipt, are merely intended to afford the means of tracing the course of such letters through the Post, and of ascertaining their delivery at destination, and will not be held to imply any liability on the part of the Postal department to make good any loss, or alleged loss, arising upon the miscarriage of any such letter or its contents.

POST OFFICES IN CANADA.

A List of the Post Offices in Canada, with the Names of the Postmasters. Also the Township, and Electoral Division or County, in which each is situated. Corrected to the 1st of September, 1857.

NOTE.—The Offices printed in Italics are authorised to grant and pay Money Orders.

NAME OF POST OFFICE.	TOWNSHIP OR SEIGNIORY.	COUNTY.	NAME OF POSTMASTER.
Abbott's Cor's		Missisquoi	H. H. Smith.
Abbottsford		Rouville	Ebenezer Fisk.
Abercorn	Sutton	Brome	Benjamin Seaton.
Aberfoyle	Puslinch	Wellington	S. Falconbridge.
Acton	Esquesing	Halton	L. McDonald.
Acton Vale	Acton	Bagot	C. Beauregard.
Adamsville	Farnham	Brome	George Adams.
Addison	Elizabetht'n	Brockville	Coleman Lewis.
Adelaide	Adelaide	Middlesex	John S. Hoare.
Admaston	Admaston	Renfrew	Arch. Patterson.
Adolphustown	Adolphust'n	Lenox	J. J. Watson.
Albion	Albion	Peel	Samuel Walford.
Aldboro'	Aldboro'	Elgin, W. R.	John McDougall.
Alexandria	Lochiel	Glengary	Alex. McDonell.
Alfred	Alfred	Prescott	John Hill.
Allanburg	Thorold	Welland	John Rannie.
Allan Park	Bentinck	Grey	G. B. Allan.
Allan's Corners	Durham	Chateaug'ay.	William Allan
Allansville	Peel	Wellington	George Allan
Allisonville	Ameliasburg	Prince Ed.	Royal C. Hicks.
Allumette Is'd	Allumette Is.	Pontiac	John Lynch.
Alma	Peel	Wellington	Thomas Graham.
Alnwick	Alnwick	Northum.	R. Mulholland.
Alton	Caledon	Peel	John S. Meek.
Altona	Pickering	Ontario	Jos. Monkhouse.
Alvinston	Brooke	Lambton	John Brannan.
Amelisburg	Amelisburg	Prince Ed.	Owen Roblin.
Amherstburgh	Malden	Essex	James Kevill.
Amherst Is'd.	Amherst Is'd	Addington	William Scott.
Amiens	Lobo	Middlesex	H. B. Fuller.
Ancaster	Ancaster	Wentworth	G. B. Rousseaux.
Anc. Lorette	Quebec	Quebec	Michael Gauvin.
Angus	Essa	Simcoe, S. R.	J. B. Curtis.
Arlington	Adjala	Simcoe, S. R.	Thomas Kidd.
Arnprior	McNab	Renfrew	Andrew Russell.
Arran	Arran	Bruce	John Morton.
Artemesia	Artemesia	Grey	John Sproul.
Arthabaska	Arthabaska	Arthabaska	Philip N. Pacaud.
Arthur	Arthur	Wellington	Andrew Mitchell.
Arva	London	Middlesex	Joseph Sifton.
Ashburn	Whitby	Ontario, S. R.	James Lawder.
Ashfield	Ashfield	Huron	Joseph Cline.
Ashgrove	Esquesing	Halton	John Hunter.
Ashton	Goulbourn	Carleton	John Sumner.
Asphodel	Asphodel	Peterboro'	J. S. Fowlds.
Athelstan	Hornbrooke	Huntingdon	J. Anderson.
Atherly	Mara	Ontario, N. R.	W. C. McMullan.
Athlone	Adjala	Simcoe, S. R.	Joseph Kidd.
Athol	In. Reserve	Glengary	James McDonell.
Auburn	Colborne	Huron	W. B. Garratt.
Auchrin	Euphemia	Lambton	J. McKennie.
Aultsville	Osnabruck	Stormont	J. R. Ault.
Aurora	Whitchurch	York, N. R.	Charles Doan.
Avon	Dorchester	Middlesex	Simon Whaley.
Avonbank	Downie	Perth	James Muir.
Aylmer (East)	Hull	Ottawa	J. R. Woods.
Aylmer (West)	Malahide	Elgin, E. R.	Ph. Hodgkinson.
Aylwin	Aylwin	Ottawa	J. Little.
Ayr	Dumfries, N.	Waterloo	Robert Wyllie.
Baby's Point	Sombra	Lambton	James Menton.
Babyville	Sherrington.	Napierville	Hump. Nesbitt.
Baden	Wilmot	Waterloo	Jacob Beck.
Bagot	Bagot	Renfrew	Gerrard McCrea.
Bagotville		Chicoutimi	L. Z. Rousseau.
Ballinafad	Erin	Wellington	James Campbell.
Baltycroy	Adjala	Simcoe, S. R.	Peter Small.
Balmoral	Walpole	Haldimand	Lewis Anguish.
Baltimore	Hamilton	Northum.	Robert Harstone.
Bandon	Hullett	Huron	John Warwick.
Barnett	Nichol	Wellington	James Elmslie.
Barnston	Barnston	Stanstead	John Humphrey.
Barrie	Vespra	Simcoe, N. R.	Jonathan Lane.
Bath	Ernestown	Addington	W. J. Fairfield.
Batiscan	Batiscan	Champlain	J. B. F. Filteau.
Batis an B'dge	Batiscan	Champlain	J. Fugere.
Battersea	Storrington	Frontenac	Cor. Vanluven.
Bayfield	Stanley	Huron	James Gairdner.
Bayham	Bayham	Elgin, E. R.	Thos. Springall
Beachville	Oxford, W.	Oxford, S. R.	W. Hook.
Beamsville	Clinton	Lincoln	J. B. Osborne.
Bear Brook	Cumberland	Russell	John Walsh.
Beauharnois	Beauharnois	Beauharnois	Henry Bogue.
Beaumont	Beaumont	Bellechasse	Z. Turgeon.
Beauport	Beauport	Quebec	Alex. de Rousselle.
Beaverton	Thorah	Ontario, N. R.	Donald Cameron.
Becancour	Becancour	Nicolet	B. Rivard.
Bedford	Stanbridge	Missisquoi	Nelson Adams.
Belfast	Ashfield	Huron	Alex. McDonagh.
Belford	Markham	York, E. R.	William Harper.
Belfountain	Caledon	Peel	Thos. J. Bush.
Bellamy's Mill.	Ramsay	Lanark, N. R.	Alex. Leishman.
Belle Riviere		Two Mount.	Wm. Snowdon.
Belleville	Thurlow	Hastings	J. H. Meacham.
Bell Ewart	Innisfil	Simcoe, S. R.	Edwd. Drake.
Bell's Corners	Nepean	Carleton	George Arnold.
Belmont	Dorchester	Elgin, E. R.	J. F. Waterberry
Belmore	Turnberry	Huron	T. W. Irvin.
Belcell	Belcell	Vercheres	J. R. Brillon.
Benmiller	Colborne	Huron	Thomas Logan.
Bennie's Cor's.	Ramsay	Lanark, N. R.	Alex. Leishman.
Bentinck	Bentinck	Grey	A. B. McNab.
Berlin	Waterloo, N.	Waterloo	Wm. Davidson
Berthier, en B.	Berthier	Montmagny.	David Blouin.
Berthier, en H.	Berthier	Berthier	J. F. G. Coutu.
Bervie	Kincardine	Bruce	Nichol McIntyre.
Beverly	Bastard	Leeds, S. R.	J. A. Russell.
Bic	Bic	Rimouski	George Sylvain.
Biddulph	Biddulph	Huron	J. Cooney.
Binbrook	Binbrook	Wentworth	Henry Hall.
Birmingham	Pittsburg	Frontenac	Jas Birmingham.
Bishop's Mills	Oxford	Grenville, N. S.	L. Bishop.
Black Creek	Willoughby	Welland	A. McMurray.
Blandford	Blandford	Arthabaska	Pierre Trepannier
Bloomfield	Hallowell	Prince Ed.	Jonathan Striker.
Bloomsburg	Townsend	Norfolk	M. M. Kitchen.
Blythe		Huron	John Templeton.
Bobcaygeon	Verulam	Victoria	Mossom Boyd.
Bodmin	Morris	Huron	Wm. Harris.
Bond Head	Tecumseth	Simcoe, S. R.	Mrs. A. St. Clair.
Bongard's Cor.	Marysburg	Prince Ed.	John Bongard.
Bosanquet	Bosanquet	Lambton	Levi Schooley.
Boscobel	Ely	Shefford	Wm. Hackwell.
Boston	Townsend	Norfolk	David Morgan.
Bothwell	Zone	Kent	H. D. Munro.
Boucherville	Boucherville	Chambly	Louis Normandin
Bourg Louis	Bourg Louis.	Portneuf	James Beer.
Bowmanville	Darlington	Durham, W.	Robert Fairbairn.
Bradford	W. Gwillim.	Simcoe, S. R.	George Douglas.
Brampton	Chinguac'sy.	Peel	K. Chisholm.
Branchton	Dumfries, S.	Brant, E. R.	Joseph Burrows.
Brant	Brant	Bruce	Malcolm Macleay.
Brantford	Brantford	Brant, W. R.	J. D. Clement.
Breslaw	Waterloo	Waterloo	Cyrus Erb.
Brewer's Mills.	Pittsburg	Frontenac	R. Anglin.
Brewster	Hay	Huron	
Bridgenorth	Smith	Peterboro'	Marcus S. Dean.
Bridgeport	Waterloo, N.	Waterloo, N. P.	N. Tagge.
Brighton	Murray	Northum.	Jos. Lockwood.
Bristol	Bristol	Pontiac	William King.
Brock	Brock	Ontario. N. R.	Thomas Hill.
Brock's Creek	Aldboro'	Elgin, W. R.	Donald McKillop
Brockville	Elizabetht'n T.	of Brockv.	John Kilborn.
Brome	Brome	Brome	H. R. Williams.
Brompton	Brompton	Richmond	S. A. Stevens.
Brompton F.	Brompton	Richmond	James Dean.
Bronte	Trafalgar	Halton	Elijah Williams.
Brooke	Brooke	Lambton	George Shirley.
Brooklin	Whitby	Ontario, S. R.	Robt. Darlington
Brougham	Pickering	Ontario, S. R.	Richard Taun.
Broughton	Broughton	Megantic	C. H. J. Hall.
Brownsburg	Chatham	Argenteuil	Alex. McGibbon.
Brown's Cor'rs.	Pickering	Ontario, S. R.	Thomas Palmer.
Brownesville	Dereham	Oxford, S. R.	B. F. Brown.
Bruce	Bruce	Bruce	Peter Sinclair.
Brucefield	Stanley	Huron	R. H. Gairdner.
Bruce Mines	On L. Huron		J. Pennefather.

NAME OF POST OFFICE.	TOWNSHIP OR SEIGNIORY.	COUNTY.	NAME OF POSTMASTER.
Buckingham	Buckingham	Ottawa	James Wilson.
Burford	Burford	Brant, W. R.	Henry Kirkland.
Burgessville	Norwich	Oxford, S. R.	John Tennant.
Burn-brae	Seymour	Northum.	Alex. Donald.
Burnstown	McNab	Renfrew	A. H. Dowswell.
Burritt's R'ds.	Marlborough	Carleton	John Meikle, Jr.
Bute	Somerset	Megantic	J. McKinnon.
Buttonville	Markham	York, E. R.	Wm. Morrison.
Buxton	Raleigh	Kent	Arch. McSween.
Cacouna	Cacouna	Temiscouata	J. B. Beaulieu.
Cæsarea	Cartwright	Durham, W.	James Cæsar.
Cainsville	Brantford, E.	Brant, E. R.	J. D. Dresser.
Caintown	Yonge	Leeds	Myles Young.
Caistor	Caistor	Lincoln	James Tisdale.
Caistorville	Caistor	Lincoln	David Tice.
Caledon	Caledon	Peel	George Bell.
Caledon. East	Caledon	Peel	Jos. McDougall.
Caledonia Flats	Caledonia	Prescott	William Bradley.
Caledonia Sp.	Caledonia	Prescott	James Brock.
Calumet Is.	Calumet	Pontiac	Louis Brissard.
Cambray	Fenelon	Victoria	Jos. Wilkinson.
Camden, East	Camden, E.	Addington	Samuel Clarke.
Campbellford	Seymour	Northum. E.	James Boland.
Campbell's C'ss	Chinguac'sy.	Peel	F. M. Penny.
Campbellville	Nassagawe'a	Halton	James McLean.
Canboro'	Canboro'	Haldimand	Wm. Fitch.
Canestoga	Woolwich	Waterloo, N.	Charles Hendry.
Canfield	Cayuga	Haldimand	A. Willson.
Cannilton	Thurlow	Hastings, S.	John Cannifl.
Canning	Blenheim	Oxford, N. R.	Thos. Allchin.
Cannington	Brock	Ontario, N. R.	Charles Gibbs.
Canrobert		Rouville	James Malarkey.
Cap Chat (S.O.)		Gaspe	F. G. Lamontagne
Canton	Hope	Durham	Wm. Carr.
Cape Cove	Perce	Gaspe	William Tilly.
Cape Rich	St. Vincent	Grey	Donald McLaren.
Cap St. Ignace		Montmagny.	P. A. Larue.
Cap Sante	Portneuf	Portneuf	G. A. Allsop.
Carillon	Chatham	Argenteuil	G. W. Schneider.
Carleton (S. C.)	Carleton	Bonaventure	Joseph Meagher.
Carleton Place	Beckwith	Lanark, S. R.	Dunc. Campbell.
Carlisle	Hamboro' E.	Wentworth	W. Lottridge.
Carlow	Colborne	Huron	Jas. McDonagh.
Carluke	Ancaster	Wentworth	James Calder.
Carp	Huntley	Carleton.	Wm Law.
Carronbrook	Logan	Perth	U. C. Lee.
Carthage	Mornington	Perth	Alex. McDonald.
Cartwright	Cartwright	Durham, W.	Wm. Vance.
Castleford	Horton	Renfrew	
Castlemore	G. of Toronto	Peel	John Murphy.
Castleton	Cramahe	Northum.	John C. Pennock.
Cathcart	Burford	Brant	Isaac Lawrence.
Caughnawaga	St. St, Louis	Laprairie	Robert McNabb.
Cavagnol	Vaudreuil	Vaudreuil	R. B. Mathison.
Cavan	Cavan	Durham, E.	John Knowlton.
Cayuga	Cayuga	Haldimand	Dunc. Campbell.
Cedar Grove	Markham	York, N. R.	Sam. Harrington.
Cedars	Soulanges	Soulanges	Ben. Jossim.
Cent. Augusta.	Augusta	Grenville, S.	Horace McLean.
Centreville	Camden East	Addington	James N. Lapum.
Chambly	W. Chambly.	Chambly	Thomas Hussey.
Champlain	Champlain	Champlain	J. E. Lanouette.
Charlesbourg	Quebec	Quebec	Joseph Lecourt.
Charleston	Escott	Leeds, S. R.	P. T. Green.
Charleville	Augusta	Grenville, S.	Charles Lane.
Chateauguay	Chateaug'ay	Chateaug'ay.	George Burrell.
Chateau Richer	Montm'ency.	Montm'ency.	L. O. Rousseau.
Chatham, East	Chatham	Argenteuil	George Bradford.
Chatham West.	Raleigh	Kent	B. F. Barfoot.
Chelsea	Hull	Ottawa	Nicholas Link.
Cheltenham	Chinguac'sy.	Peel	William Allan.
Cherry Creek	Innisfil	Simcoe, S. R.	Wm. Main.
Cherry Valley	Athol	Prince Ed.	Isaiah T. Insley.
Chertsey	Chertsey	Montcalm	Magloire Granger.
Chesterfield	Blenheim	Oxford, N. R.	George Baird.
Chichester	Chichester	Pontiac	John Pouporc.
Chicoutimi	Chicoutimi	Chicoutimi	John Guay.
Chippawa	Stamford	Welland	Mrs Stephurn.
Churchville	Toronto	Peel	William Duggan.
Claremont	Pickering	Ontario, S. R.	William McNab.
Clarence	Clarence	Russell	Richard Wondley.
Clarenceville	Noyan	Iberville	Charles Stewart.
Clarendon Cen.	Clarendon	Pontiac	James Shaw.
Clareview	Sheffield	Addington	Arch. McDonnell.
Clarke	Clarke	Durham, W.	John Beavis.
Clear Creek	Houghton	Norfolk	Jons. Bridgman.

NAME OF POST OFFICE.	TOWNSHIP OR SEIGNIORY.	COUNTY.	NAME OF POSTMASTER.
Clearville	Orford	Kent	J. R. Bury.
Clifford	Minto	Wellington	W. Brown.
Clifton H., Sub.	Stamford	Welland	J. Shearn.
Clinton	Tuckersmith	Huron	Thomas Fair.
Clover Hill	Essa	Simcoe, S. R.	Robert Sproule.
Clunas	Dorchester	Elgin, E. R.	A. Clunas.
Coaticook	Barford	Stanstead	Horace Cutting.
Cobden	Ross	Renfrew	Jason Gould.
Cobourg	Hamilton	Northum. W.	Thomas Scott.
Codrington	Brighton	Northum. E.	Patrick O'Neill.
Colborne	Cramahe	Northum. E.	Joseph A. Keeler.
Colchester	Colchester	Essex	James Bell.
Coldsprings	Hamilton	Northum. W.	D. McIntosh.
Coldstream	Lobo	Middlesex	Elias Cutler.
Coldwater	Medonte	Simcoe, N. R.	James Shaw.
Colebrook	Camden, E.	Addington	Charles Warner.
Coleraine	Toronto Gore	Peel	Thomas St. John.
Colluville	Moore	Lambton	John Butler.
Collingwood	Nottawasaga	Simcoe, N. R.	Peter Fergusson.
Collin's Bay	Kingston	Frontenac	Law. Herchmer.
Columbus	Whitby	Ontario, S. R.	Robert Ashton.
Comer's Mills	Ernestown	Addington	Daniel W. Perry.
Compton	Compton	Compton	A. W. Kendrick.
Concord	Vaughan	York, W. R.	John Duncan.
Conry	Dowdle	Perth	Wm. Conry.
Consecon	Hillier	Prince Ed.	Wm. Kirkland.
Contrecœur	Contrecœur	Vercheres	O. Lamoureux.
Cookshire	Eaton	Compton	R. Whford.
Cookstown	Tecumseth	Simcoe, S. R.	James Harper.
Cooksville	Toronto	Peel	F. B. Morley.
Copetown	Beverley	Wentworth	Thomas Milne.
Cornwall	Cornwall	T. of Corn'all	G. C. Wood.
Corunna	Moore	Lambton	H. J. Miller.
Coteau du Lac.	Soulanges	Soulanges	Louis Adams.
Coteau Land.	Soulanges	Soulanges	J. Birmingham.
Cote des Neiges	Montreal	Hochelaga	R. Robertson.
Covey Hill	He'mingford	Huntingdon	Wm. Barrett.
Cowansville	Durham	Missisquoi	Peter Cowan.
Cranbourne	Cranbourne	Dorchester	John Keegan.
Credit	Toronto	Peel	James Magrath.
Creek Bank	Woolwich	Waterloo, N.	John Fisher.
Creemore Mills	Nottawasaga	Simcoe, N. R.	E. Webster.
Crosby's Cor's.	Markham	York, E. R.	Arth. Alexander.
Crosshill	Wellesley	Waterloo, N.	Jas. McCutcheon.
Crospoint	Restigouche	Bonaventure	John Fraser.
Croton	Dawn	Lambton	J H. Johnston.
Crowland	Crowland	Welland	G. W. Cook.
Croydon	Camden, E.	Addington	Carlos Mendell.
Culloden	Dereham	Oxford. S. R.	Wm. Smith.
Cumberland	Cumberland	Russell	G. G. Dunning.
Cumminsville	Nelson	Halton	Wm. Panton.
Cumnock	Nichol	Wellington	James Samson.
Dalilebout	De Ramsay	Joliette	Robert Turner.
Dalesville	R. of Chat'm	Argenteuil	Peter McArthur.
Dalhousie Mills	Lochiel	Glengary	D. W. McPhail.
Danville	Shipton	Richmond	J. W. Stockwell.
Dartford	Percy	Northum. E.	Philip S. Dorland.
Dawn Mills	G. of Camden	Kent	James Smith.
Dealtown	Raleigh	Kent	Joseph Smith.
De Cewsville	Cayuga	Haldimand	William DeCew.
Delaware	Delaware	Middlesex W.	S. M. Towle.
Delhi	Middleton	Norfolk	Wm. McClellan.
Demorestville	Sophiasburg	Prince Ed.	John Howell.
Deniston	Hinchi'brooke	Frontenac	Wm. Dennison.
De Ramsay	De Ramsay	Joliette	James Read.
Dereham	Dereham	Oxford, S. R.	L. McLean.
Derry West	Toronto	Peel	William McClare.
Deschambault.	Deschamb'lt.	Portneuf	F. Hamelin.
Devon	Usborne	Huron	Joseph Quick.
Dewittville		Huntingdon	Joseph Oliver.
Dickenson's L.	Osnabruck	Stormont	Wm. Colquhoun.
Dingle	Grey	Huron	Wm. Grant.
Dixon's Cor'rs.	Matilda	Dundas	William Wood.
Doon	Waterloo, N.	Waterloo, N.	Robert Strang.
Dorchester	Dorchester	Middlesex E.	Thomas Putnam.
Dorchester Sta.	Dorchester	Middlesex	L. M. Crosby.
Dougherty	N. E. Hope	Perth	Jas. Dougherty.
Douglas	Bromley	Renfrew	Charles Coulter.
Douglastown	Douglas	Gaspe	Charles Velt.
Downeyville	Emily	Victoria	Michael Lehane.
Drayton	Peel	Wellington	J. Hartney.
Dresden	G. of Camden	Kent	G. M. Webster.
Drew's Mills	Barford	Stanstead	A. T. Hanges.
Drumbo	Blenheim	Oxford, N. R.	F. Blancher.
Drum'ondville	Grantham	Drummond	James Millar.
Drum'ondville	Stamford	Welland	S. Falconbridge.

NAME OF POST OFFICE.	TOWNSHIP OR SEIGNIORY.	COUNTY.	NAME OF POSTMASTER.
Dudswell	Dudswell	Wolfe	Zerah Evans.
Dunany	Wentworth	Argenteuil	Samuel Smith.
Dunbar	Williamsb'rg	Dundas	Wm. Berkstedt.
Dunbarton	Pickering	Ontario, S. R.	John Parker.
Dumblane	Saugeen	Bruce	W. Wallace.
Dundas	Flamboro' W.	Wentworth	Pat. Thornton.
Dundee	Godmanch'ter	Huntingdon	David Baker.
Dungannon	Wawanosh	Huron	John Kaine.
Dunham	Dunham	Missisquoi	Edward Baker.
Dunkeld	Brant	Bruce	Hugh Bell.
Dunnville	Moulton	Haldimand	John Armour.
Durham	Durham	Drummond	Robert More.
Eardley	Eardley	Ottawa	Wyman Davis.
East Clifton	Clifton	Compton	David Stone.
East Farnham	Farnham	Brome	Rod. Hutchins.
East Frampton	Frampton	Dorchester	James Kennedy.
East Glenelg	Glenelg	Grey	Eliza L. Atkinson.
E. Hawkesbury	Hawkesbury	Prescott	James Gamble.
East Hereford	Hereford	Compton	C. W. Prouty.
East Holland	Holland	Grey	Henry Cardwell.
Easton's Cor'rs	Wolford	Grenville, N.	Heman McCrae.
East Oro	Oro	Simcoe, N. R.	Wm Simpson.
E. Williamsb'g	Williamsb'rg	Dundas	Lindsay Pillar.
Eastwood	Oxford, S.	Oxford. S. R.	Hy. Vansittart.
Eaton	Eaton	Compton	Joshua Foss.
Eden	Bayham	Elgin, E. R.	John Mabee.
Eden Mills	Eramosa	Wellington	Samuel Meadows.
Edmonton	Chinguac'sy.	Peel	J. Collingbourne.
Edwardsburg	Edwardsb'rg	Grenville, S.	William S. Akin.
Eganville	Gratton	Renfrew	M. J. Hickey.
Eglington	York	York, W. R.	Jos. Hargrave.
Egmondville	Tuckersmith	Huron	T. J. Marks.
Egremont	Egremont	Grey	David Cochrane.
Ekfrid	Ekfrid	Middlesex W.	Jonathan Miller.
Eldersile	Scarboro'	York, E. R.	J. Malcolm.
Eldon	Eldon	Victoria	Angus Ray.
Elgin	S. Crosby	Leeds, S. R.	Phil. Pennock.
Elginburg	Kingston	Frontenac	Peter Bates.
Elginfield	London	Middlesex E.	Wm. Frank.
Elizabethville	Hope	Durham, E.	J. McMurtry.
Ellesmere	Scarboro'	York. E. R.	A. Glendinning.
Elma	Elma	Perth	G. Code.
Elmgrove	Essa	Simcoe. S. R.	George Latimer.
Elora	Pilkington	Wellington	Robert Haig.
Embro'	Zorra, W.	Oxford. N. R.	G. Matheson.
Emily	Emily	Victoria	Robert Grandy.
Ennis	Enniskillen	Lambton	Charles Little.
Enniskillen	Darlington	Durham. W.	Thomas Ferris.
Enterprise	Camden East	Addington	Jas. Sherman.
Epsom	Reach	Ontario. N. R.	Anson T. Button.
Eramosa	Eramosa	Wellington	Robert Dryden.
Erin	Erin	Wellington	William Cornock.
Erinsville	Sheffield	Addington	Patrick Gafney.
Erroll	Plympton	Lambton	George Whiting.
Escott	Yonge	Leeds, S. R.	Thomas Vanston.
Esquesing	Esquesing	Halton	Mrs. Rich. Tracy.
Etobicoke	Etobicoke	York, W. R.	William Gamble.
Euphrasia	Euphrasia	Grey	Thomas J. Rorke.
Everton	Eramosa	Wellington	Rufus Everts.
Exeter	Stephen	Huron	W. Sanders.
Fairview	Zorra	Oxford. N. R.	John Armstrong.
Falkirk	Williams	Middlesex	John H. Priestly.
Farmersville	Yonge	Leeds, S. R.	Arza Parish.
Farnham Cen.	Farnham	Brome	John Johnston.
Fenelon Falls	Fenelon	Victoria	T. S. Stayner.
Fenwick	Pelham	Welland	L. Haney.
Fergus	Nichol	Wellington	James McQueen.
Ferguson's F.	Drummond	Lanark, S. R.	William Doran.
Fermoy	Bedford	Frontenac	Edward Botting.
Finch	Finch	Stormont	J. A. Cockburn.
Fingal	Southwold	Elgin, W. R.	Levi Fowler.
Fish Creek.	Blanshard	Perth	John Bell.
Fitch Bay	Stanstead	Stanstead	John Bell.
Fitzroy Harbor	Fitzroy	Carleton	W. D. Pigott.
Flint	Kaladar	Addington	John Lansing.
Florence	Euphemia	Lambton	Geo. P. Kirby.
Flos	Flos	Simcoe, N. R.	John Craig.
Fonthill	Pelham	Welland	J. S Price.
Forester's Falls	Ross	Renfrew	Oliver Forester.
Forestville	Charlot'ville.	Norfolk	G. W. Griffin.
Forfar	Bastard	Leeds, S. R.	W. H. Young.
Fort Coulonge.	Mansfield	Pontiac	George Bryson.
Fort Erie	Bertie	Welland	Wm. Rainsford.
Fort William	Esher	Pontiac	H. McKenzie.
Fox River, Sub.		Gaspe	J. D. St. Croix.
Frampton	Frampton	Dorchester	John Ross.
Frankford	Sidney	Hastings. S.	William Bowen.
Franktown	Beckwith	Lanark, S. R.	E. McEwen.
Frankville	Kitley	Leeds & Gren.	William Smith.
Fredericksb'rg	Frederi'cksb.	Lenox	Jno. Oliphant.
Freelton	W. Flamboro'	Wentworth	Wm. N. Douglas.
Frelsburg	Waterloo, N.	Wa erloo, N.	Ferd. Romback.
Frelighsburg	St. Armands	Missisquoi	Levi Kemp.
French Village	Kingsey	Drummond	Francois Pothier.
Frost Village	Shefford	Shefford	H. S. Foster.
Fullarton	Fullarton	Perth	James Woodley.
Fulton	Caistor	Lincoln	S. C. Greenman.
Galt	Dumfries, N.	Waterloo, S.	J an Davidson.
Gananoque		Leeds	D. F. Britton.
Garafraxa	Garafraxa	Wellington	G. Skene.
Garthby	Garthby	Wolfe	L. T. LeBel.
Gaspe Basin	Gaspe	Gaspe	John Eden.
Gentilly	Gentilly	Nicolet	Felix Bruneelle.
Georgetown	Esquesing	Halton	John Sumpter.
Georgeville	Stanstead	Stanstead	C. S. Channel.
Georgina	Georgina	York, N. R.	J. O. B. Bourchier.
Gilbert's Mills	Sophiasburg	Prince Ed.	Daniel Gilbert.
Glanford	Glanford	Wentworth	John Atkinson.
Glenelg	Glenelg	Grey	Mark Appleby.
Glenloyd	Inverness	Megantic	James Sturgeon.
Glenlyon	Carrick	Bruce	J. Shannon.
Glen Morris	Dumfries	Brant	Robert Shell.
Glen William	Esquesing	Halton	Charles Williams.
Goble's Cor'rs.	Blenheim	Oxford, N. R.	Wm. L. Goble.
Goderich	Goderich	Huron	James Watson.
Golden Creek.	Bosanquet	Lambton	Allen Kennedy.
Goodwood	Uxbridge	Ontario, N. R.	Mich. Chapman.
Gore's Landing	Hamilton	Northum. W.	William Brown.
Gormley's C'rs.	Markham	York, E. R.	James Gormley.
Gosfield	Gosfield	Essex	Jos Coatsworth.
Gosport	Adolphust'n	Lenox	Nich. Bogart.
Gould	Lingwick	Compton	James Ross.
Gower Point.	Westmeath	Renfrew	Gilbert Cannon.
Grahamsville	Chinguac'sy.	Peel	George Graham.
Granby	Granby	Shefford	Horace Lyman.
Grande Baie	Bagot	Chicoutimi	Julien Salliant.
Grande Greve		Gaspe	Charles Esnouf.
Grande Ligne		St Johns	Jas S. Gunning.
Grand River		Gaspe	Henry Dalton.
Greenbank	Reach	Ontario. N. R.	L. VanAllen.
Greenbush	Elizabeth't'n	T. of Brock v.	H. W. Blanchard.
Greenock	Greenock	Bruce	J. B. Ritchie.
Green Point	Sophiasburg	Prince Ed.	Philip Roblin.
Greensville	W. Flamboro'	Wentworth	James Joyce.
Greenwood	Pickering	Ontario, S. R.	W. McCullough.
Grenville	Grenville	Argenteuil	Edwin Pridham.
Grey	Grey	Huron	Wm. Tamer.
Grimsville	St. Vincent	Grey	Andrew Grier.
Grimsby	Grimsby	Lincoln	R. F. Nelles.
Grondines	Grondines	Portneuf	Jean Cote.
Groveseud	Malahide	Elgin, E. R.	W. B. Lyon.
Guelph	Guelph	Wellington	Robert Corbett.
Guysboro	Houghton	Norfolk	S. K. Garnham.
Hagersville	Oneida	Haldimand	James G. Haskett.
Haldimand	Haldimand	Northum. W.	John T. Taylor.
Halifax	Halifax	Megantic	Andre Bezeau.
Hall's Mills	Westminster	Middlesex E.	Charles Hall.
Ham	Ham	Wolfe	Israel Rice.
Hamburg	Fredericksb.	Lenox	Richard Ham.
Hamilton	Barton		C. of Hamilt. Edmund Ritchie.
Hampton	Darlington	Durham, W.	H. Elliott.
Hannon	Glanford	Wentworth	Joseph Hannon.
Hanover	Bentinck	Grey	A. Z. Gottwalls.
Harlem	Bastard	Leeds, S. R.	A. Chamberlain.
Harpurhey	McKillop	Huron	M. MacDermid.
Harrietsville	Dorchester	Middlesex	Jno. McMillan.
Harrington. E.	Harrington	Argenteuil	A. Campbell
Harrington, W.	W. Zorra,	Oxford, N. R.	D. L. Demorest.
Harrisburg	Dumfries	Brant	S. Stanton.
Harriston	Minto	Wellington	J. Harrison.
Hartford	Townsend	Norfolk	S. Dean.
Harwich	Harwich	Kent	John McKinlay.
Harwood	Hamilton	Northum.	James Barber.
Hastings	Asphodel	Peterboro'	Henry Fowlds.
Hatley	Hatley	Stanstead	W. G. Cook.
Hawkesbury	Hawkesbury	Prescott	Charles Hersey.
Hawksville	Wellesley	Waterloo, N.	Gabriel Hawk.
Hawkstone	Oro	Simcoe	C. Y. Pell.
Hay	Hay	Huron	James Murray.
Haysville	Wilmot	Waterloo. S.	John Hays.
Headford	Markham	York, E. R.	Edward Taylor.
Headville	Grantham	Drummond	Henry Menut.

NAME OF POST OFFICE.	TOWNSHIP OR SEIGNIORY.	COUNTY.	NAME OF POSTMASTER.
Hook's Corners	South Gower	Grenville, N.	J. S. Archibald.
Holdelburg	Wentwich	Waterloo, N.	John Krassler.
Hemmingford	Hemming'd	Huntingdon	John Scriver.
Henderson's C.	Emily	Victoria	R. Morton.
Henryville	Sabrevois	Iberville	E. S. Goodenow.
Herdman's Cr's	Hinchinb'ke	Huntingdon	M. S. McCoy.
Hereford	Hereford	Compton	Aaron Workman.
Highland Cr'k.	Scarboro'	York, E. R.	
Hillier	Hillier	Prince Ed.	Philip Flagler.
Hillsboro'	Plympton	Lambton	Thomas L. Hill.
Hillsburg	Erin	Wellington	Wm. Gooderham.
Hilton	Brighton	Northum., E.	Syl. Richmond.
Holland	Holland	Grey	Wm. Lyons.
Holland Lan'g.	Gwillum', E.	York, N. R.	W. J. Sloane.
Hollen	Maryboro'	Wellington, S.	Robertson.
Holmesville	Goderich	Huron	Wm. Holmes.
Holyrood	Kinlosa	Bruce	Wm. McKenzie.
Hopetown	Lanark	Lanark, N. R.	R. Cannan.
Hornby	Esquesing	Halton	John McMillen.
Horning's Mill's	Melancthon	Grey	James McGhee.
Houghton	Houghton	Norfolk	Jos. A. Ellis.
Howick	S. Georgeto'n	Chateaug'ay.	Thomas Gebbie.
Hubbell's Falls	Fitzroy	Carleton	James Riddell.
Hull	Hull	Ottawa	G. J. Marston.
Hullsville	Walpole	Haldimand	John Hull.
Humber	Etobicoke	York, W. R.	Robert Bowman.
Humberstone	Humbersto'n	Welland	John Thompson.
Hunterstown	Hunterstо'n	Maskinonge.	William Parker.
Huntingdon	Godmanc'ter	Huntingdon	John Robinson.
Huntingville	Ascot	Richmond	C. Mallory.
Huntley	Huntley	Carleton	John Graham.
Huston	Maryboro'	Wellington	Wm. Robinson.
Indiana	Seneca	Haldimand	John Craigie.
Industry		Joliette	L. T. Groulx.
Ingersoll	Oxford, N.	Oxford, S. R.	Ch. E. Chadwick.
Inkermann	Mountain	Dundas	John Renwick.
Innerkip	E. Zorra	Oxford, N. R.	Robert Lindsay.
Innisfil	Innisfil	Simcoe, S. R.	Benjamin Ross.
Innisville	Drummond	Lanark, S R.	Michael Murphy.
Inverhuron	Bruce	Bruce	William Gunn.
Inverness	Inverness	Megantic	Robert Layfield.
Iona	Dunwich	Elgin, W. R.	William Harris.
Iron Hill	Brome	Brome	Isaac Cutting.
Islay	Fenelon	Victoria	D. Gilchrist.
Isle aux Coudres		Saguenay	
Isle aux Grues		L'Islet	G. L. dit Jolicoeur.
Isle aux Noix		Iberville	James Phillips.
Isle Perrot	Isle Perrot	Vaudreuil	Marie S. Jobin.
Isle Verte	Isle Verte	Temiscouata.	Louis Bertrand.
Jarratt's Cor's.	Oro	Simcoe, N. R.	Chas. Jarratt.
Jarvis	Walpole	Haldimand	C. W. Shannon.
Jersey, Riv. C.		Beauce	
Jerseyville	Ancaster	Wentw'th S R.	F. Young.
Johnson	Sydenham	Grey	Wm. Johnstone.
Johnson's Cor.	Hemming'd	Huntingdon.	Oliver Lyttle.
Johnson's Mills	Hay	Huron	Moses Johnson.
Johnville	Eaton	Compton	Charles Smith.
Jordan	Louth	Lincoln	Jacob Snure.
Kamouraska	Kamouraska	Kamouraska	Alexis Gagne.
Kars	N. Gower	Carlton	James Lindsay.
Katesville	Adelaide	Mid'sex, W R.	W. McClatchey.
Keenansville	Adjala	Simcoe, S. R.	P. D. Kelly.
Kelvin	Burford	Brant, W. R.	John Kelly.
Kemptville	Oxford	Grenville N R.	W. H. Bottom.
Kennebec Line		Dorchester	David Fortin.
Kenyon	Kenyon	Glengary	Donald Cattanach.
Kertch	Plympton	Lambton.	James Oxenham.
Keswick	N. Gwillimb.	York, N. R.	David Sprague.
Kettleby Mills	King	York, N. R.	Jacob Walton.
Kildare	Kildare	Joliette	Jules Bourgeois.
Kilkenny	Kilkenny	Montcalm	N. dit Desroches.
Killarney	N. Shore of Lake Huron		R. Johnston.
Kilmarnock	Montague	Lanark, S. R.	Jas. Maitland.
Kilsyth	Derby	Grey	Alex Fleming.
Kilworth	Delaware	Middlesex	John Brown.
Kinburn	Fitzroy	Carleton	James Mills.
Kincardine	Kincardine	Bruce	D. McKendrick.
King	King	York, N. R.	H. J. Davis.
Kingsey	Kingsey	Drummond	J. W. Wilson.
Kingsey Falls.	Kingsey	Drummond.	Hayes Gilman.
Kingston	Kingston	City of K'st'n	Robert Deacon.
Kingston Mills	Kingston	Frontenac	W. H. Deane.
Kingsville	Gosfield	Essex	Alex McDonald.
Kinloss	Kinloss	Bruce	Thomas Hodgins.
Kinsale	Pickering	Ontario, S R.	John Fairles.
Kintail	Ashfield	Huron	D. McRae.
Kippin	Tuckersmith	Huron	Robert Annan.
Kirkton	Usborne	Huron	James Eaton.
Kirkwall	Beverley	Went'h. N R.	M. Campbell.
Klineburg	Vaughan	York, W. R.	H. S. Howland.
Knowlton	Brome	Brome	Albert Kimball.
Knowlton Falls	Brome	Brome	S. Richardson.
Komoka	Lobo	M'sex, W.R.	C. D. Mabee.
La Baie	La Baie	Yamaska	Joseph Rousseau.
La Beance	Ste. Marie	Beance	George Louis.
L'Acadie	L'Acadie	St. Johns	L. Archambeault
Lachine	Montreal	Jacq. Cartier.	Jas. McIlhearne.
Lachute	Argenteuil	Argenteuil	John Meikle.
Lacolle	Lacolle	St. Johns	T. Van Vliet.
Lafontaine	Tiny	Simcoe, N. R.	Toussaint Moreau
La Guerre	Godmanc't'r.	Huntingdon.	John McDonald.
Lakefield	Gore	Argenteuil	G. Fogers.
Lakeside	E. Nissouri	Oxford, N. R.	H. McKenzie.
L. Temiscouata		Temiscouata.	George Dall.
L'Amaroux	York	York	James Taylor.
Lambton	Lambton	Beance	Dr. L. Labrecque.
Lanark	Lanark	Lanark, N. R.	B.A. G. Hall.
Lancaster	Lancaster	Glengary	K. McPherson.
Lanoraie	Lanoraie	Berthier	J. B. Galien.
Lansdown	Lansdown	Leeds, S.R.	George McKelvey
La Petite Riv.		François.	
La Pigeonniere	LaSalle	Napierville	Moise Roy.
Laprairie	Laprarie	Laprairie	John Charlton.
Largie	Dunwich	Elgin, W. R.	Neil McEachran.
L'Assomption	St. Sulpice	L'Assompt'n	Jos. Guilbault.
Latta's Mills	Thurlow	Hastings, S R.	George Ross.
Laval	Laval	Montm'r'ncy	
Lavaltrie	Lavaltrie	Berthier	N. L. Duplessis.
L'Avenir	Durham	Drummond	H. S. Griffin.
Lawrenceville	South Ely	Shefford	E. Lawrence.
Leamington	Mersea	Essex	Warren Kimball.
Leavens	St. Vincent	Grey	S. Cunningham.
Leeds	Leeds	Megantic	M. Jiggins.
Lefroy	Innisfil	Simcoe, S. R.	D. Davidson.
Leith	Sydenham	Grey	William Wylie.
Lemonville	Whitchurch	York, N R.	J. Hill.
Lenox	Fred'ksburg	Lenox	P. J Forshee.
Lennoxville	Ascot	T. of Sh'rb'ke.	J. P. Cushing.
Les Eboulemens	Eboulemens.	Charlevoix	Charles Dulbeger
Les Ecureuils	d'Auteuil	Portneuf	P. Bedard.
Les Escoumains		Saguenay	Felix Tetu.
Leskard	Clarke	Durham	John McNeil.
Lifford	Manvers	Durham, E R.	George E. Shaw.
Lindsay	Ops	Victoria	E. Culbert.
Lippincott	York	York, W R.	Thomas Larkin.
Lisadel	Howick	Huron	Arthur Mitchell.
Lisbon	N. E. Hope	Perth	John Zinkann.
L'Islet	L'Islet	L'Islet	D. S. Ballantyne.
Listowell	Elma	Perth	W. H Hacking.
Litchfield	Litchfield	Pontiac	J. W. B. Ford.
Little Britain	Maraposa	Victoria	Obadiah Rogers.
Little Rideau	Hawkesbury	Prescott	Thomas Ross.
Lloydtown	King	York, N R.	Auth Fastwood.
Lobo	Lobo	Mid'sex, W R.	H. Macklin.
Lochaber	Lochaber	Ottawa	Richard Jones.
Lochiel	Lochiel	Glengary	Owen Quigley.
London	London	C. of London.	L. Lawless.
Long Isl. Locks	Nepean	Carleton	George Rickey.
Long Point	I. of Montr'l.	Hochelaga	J. B. Morin.
Longueuil	Longueuil	Chambly	P. Leseperance.
Lonsdale	Tyendinaga	Hastings, S R.	Wildman.
Lorette	Lorette	Quebec	D. LeFrançois.
L'Original	Alfred	Prescott	C. Johnson.
Lorraine	Mono	Simcoe, S R.	Jas. Morrison.
Loskey	King	York, N R.	James Bowman.
Lotbiniere	Lotbiniere	Lotbiniere	Joseph Filteau.
Loughboro'	Loughboro'	Frontenac	Hugh Madden.
Louisville	Chatham	Kent	Calvin Stephens.
Low	Low	Ottawa	Caleb Brooks.
Lower Ireland	Ireland	Megantic	
Lowville	Nelson	Halton	John McLaren.
Lyn	Elizbthtown	T. of Brockv. N.	Baxter.
Lynden	Beverley	Went'th N R.	John Howard.
Lyndhurst	Lansdowne	Leeds. N R.	William P. Lee.
Lyndoch	Charlott'v'lle	Norfolk	George Grey.
Lyons	S. Dorchester	Elgin. E R.	W. Secord.
M'Don.'s Cor's.	Dalhousie	Lanark, N R.	Hugh McLean.
McGillivray	McGillivray	Huron	D. Shoff.
Macville	Albion	Peel	Robert H. Booth.
Madoc	Madoc	Hastings N R.	A. F. Wood.
Mad Riv. Mills	Osprey	Grey	Andrew Yuill.
Magdalen Is.		Gaspe	J. J. Fox.

NAME OF POST OFFICE.	TOWNSHIP OR SEIGNIORY.	COUNTY.	NAME OF POSTMASTER.
Magog	Magog	Stanstead	Calvin Abbott.
Maidstone	Maidstone	Essex	L. McGee.
Maitland	Augusta	Grenville S R	Geo. C. Longley.
Malakoff	Marlboro	Carlton	W J Pierce.
Mallorytown	Yonge	Leeds, S R	Charles Kenyon.
Malta	Bruce	Bruce	W. Chisholm.
Manchester	Reach	Ontario, N R	William Powson.
Manitowaning	On Lake Huron		George Ironside.
Manningville	Huntingdon	Hastings, N R	Fisher Ames.
Manvers	Manvers	Durham, E R	Henry Stapes.
Maple	Vaughan	York	Joseph Noble.
Maple Grove	Ireland	Megantic	Thomas Barwis.
Mapleton	Yarmouth	Elgin	B. Wilson.
Mara	Mara	Ontario, N R	William Ritchie.
Marbleton	Dudswell	Wolfe	J. B. Bishop.
March	March	Carleton	Thomas Read.
Mariposa	Mariposa	Victoria	Mary Douglas.
Markham	Markham	York, E R	Arch. Barker.
Marlow		Beauce	Jas. Armstrong.
Marmora	Marmora	Hastings, N R	D. G. Bowen
Marshville	Wainfleet	Welland	Edward Lee.
Martintown	Char'tt'n b'g	Glengary	R. Blackwood.
Martinville	Clifton	Compton	A. Martin.
Marysville	Tyendinaga	Hastings, S R	D. M. Dafoe.
Masconche	Masconche	L'Assompt'n	Phillip Mount.
Maskinonge	Maskinonge	Maskinonge	A. T. Lafreniere.
Massawippi	West Hatley	Stanstead	Luther Abbott.
Matane	Matane	Rimouski	L. N. Blais.
Matilda	Matilda	Dundas	George Brouse.
Mayfield	Ching'cousy	Peel	William Spiers.
Mayne	Wallace	Perth	James Bolton.
Medonte	Medonte	Simcoe, N R	Edmund Moon.
Melancthon	Melancthon	Grey	James Brown.
Melbourne	Melbourne	Richmond	Thomas Tait.
Melrose	Tyendinaga	Hastings, S R	George Duncan.
Melville	Hillier	Prince Edw.	John Wilson.
Merrickville	Wolford	Grenville N R	E. H Whitmarsh.
Merrittsville	Crowland	Welland	Thomas Burgar.
Mersea	Mersea	Essex	J. Wigfield.
Merton	Ne' 'n	Halton	Henry Harrison.
Metis	Metis	Rimouski	W. E. Page.
Meyersburg	Seymour	Northumb'd	Charles Lavis.
Middleville	Lanark	Lanark, N R	James Guthrie.
Milford	Marysburgh	Prince Edw.	Thomas Cook.
Millbank	Mornington	Perth	W. Rutherford.
Mill Brook	Cavan	Durham, E R	Mrs. M Knowlson
Mille Vaches		Saguenay	John Peverley.
Mill Grove	W. Flambro'	West'th, N R	A. B. Palmer.
Mill Haven	Ernestown	Addington	Jeremiah Amey.
Mill Point	Richmond	Lenox	James Bowen.
Milnesville	Markham	York, E R	Peter Milne.
Milton, East	Milton	Shefford	Charles Gillespie.
Milton, West	Trafalgar	Halton	William D. Lyon.
Mitchell	Logan	Perth	John Hicks.
Mohawk	Brantford W	Brant, W R	William L. Jones.
Moira	Huntingdon	Hastings, N R	Henry Ostrom.
Molesworth	Grey	Huron	John Mitchell.
Mono Centre	Mono	Simcoe, S R	
Mono Mills	Mono	Simcoe, S R	John McLaughlin
Montcalm	Rawdon	Montcalm	J. B LeBlanc.
Monte-Bello	Pet. Nation	Ottawa	Chas. Major, jun.
Montreal	Montreal	C. of Montr'l	Dr. J. B. Meilleur
Montrose	Stamford	Welland	A. Thompson.
Mt. St. Hilaire	St. Hilaire	Rouville	H. W. Hitchcock.
Moore	Moore	Lambton	W. McPherson.
Morgantown	Erin	W'l'ng't'n S R	Wm M. Crewson.
Morningdale	Mornington	Perth	J. Micklin.
Morpeth	Howard	Kent	D. Warren.
Morristbank	Morris	Huron	C. B. Hamilton.
Morrisburg	Matilda	Dundas	James Holden.
Morrisdale	Grey	Huron	Donald Scott.
Morriston	Puslinch	Wellington	R. B. Morrison.
Morton	S Crosby	Leeds, S. R.	George Morton.
Morven	Ernestown	Addington	J. P. Lake.
Moscow	Camden E	Addington	Z. Vanluven.
Moulinette	Cornwall	Glengary	S. H. Moss.
Mountain	Mountain	Dundas	James Cleland.
Mount Albion	Barton	Wentworth	W. Cook.
Mount Brydges	Carradoc	Middlesex	E. Mihell, Jun.
Mount Elgin	Dereham	Oxford, S. R	J. S. Woodward.
Mount Forest	Arthur	Wellington	F. McDonald.
Mount Johnson	Monoir	Rouville	John McQuillen,
Mount Pleasant	Cavan	Durham	S. G, Best.
M't St Patrick	Brougham	Renfrew	Thomas Brady.
Mount Vernon	Brantford W	Brant, W. R.	Thomas Perrin.
Mulmur	Mulmur	Simcoe, S. R.	John Little.

NAME OF POST OFFICE.	TOWNSHIP OR SEIGNIORY.	COUNTY.	NAME OF POSTMASTER.
Munsel	Wolford	Grenville	James Bryant.
Murray	Murray	Northumberl'd	Reuben Young.
Murray Bay	M'tmurray	Charlevoix	Cleophe Cimon.
Murvale	Portland	Frontenac	Michael Davy.
Nanticoke	Walpole	Haldimand	Samuel Hasket.
Napanee	Richmond	Lennox	Alex. Campbell.
Napier	Metcalfe	Middlesex	John Munroe.
Napierville	De Lery	Napierville	Loop Odell.
Nasagaweya	Nasagaweya	Halton	Thos. Easterbrook.
Nelson	Nelson	Halton	A. G. MacKay.
New Aberdeen	Waterloo, S.	Waterloo	George Davidson.
Newark	Norwich	Oxford, S. R.	Aug. Gary.
Newbury	N. Crosby	Leeds, S. R.	J. B. Stevens.
Newburg	Camden East	Addington	A. F. G. Hooper.
Newbury	Mosa	Middlesex	Rob. Thompson.
New Carlisle	Cox	Bonaventure	Matt. Caldwell.
Newcastle	Clarke	Durham	Hiram Hodges.
New Dundee	Wilmot	Waterloo	F G. Miller.
New Durham	Burford	Brant, W. R.	E. F. Schooley.
New Glasgow	Lacorne	Terrebonne	William Furse.
New Hamburg.	Waterloo	Waterloo	William Scott,
New Hope	Waterloo	Waterloo	Conrad Nahrgang
New Ireland	Ireland	Megantic	R. C. Porter.
Newland	E. Gwillimb.	York, N. R.	Robert Hunter.
New Liverpool.	Lauzon	Levi	John McKenzie.
Newmarket	Whitchurch	York, N. R.	William Roe.
Newport	Brantford	Brant, W. R.	Thaddeus Smith.
New Richmond	N. Richmond	Bonaventure	Richard Brash.
New Sarum	Yarmouth	Elgin, E. R.	Job Gibson.
N. Robinson	Tecumseth	Simcoe, S. R.	Wm. Chantler.
Niagara	Niagara	T. of Niagara	Rob. Connor.
Nicolet	Nicolet	Nicolet	H. A. Chilins.
Nilestown	Dorchester	Middlesex	Joshua Putnam.
Nissouri	Nissouri, W.	Middlesex	N. P. Allen.
Nithburg	N. Easthope	Perth	James Brown.
Nobleton	King	York, N.	Thomas Noble.
Normanby	Normanby	Grey	Thomas Cadwell.
Normondale	Charlottev'le	Norfolk	J. W. Sheppard.
Normanton	Sangeen	Bruce	John J. Lehman.
North Adjala	Adjala	Simcoe, S. R.	Wm. Donohey.
North Arthur	Arthur		Wellington.
North Augusta	Augusta	Grenville	S. J. Bellamy.
North Douro	Douro	Peterboro	Robert Casement
North Eldou	Eldon	Victoria	Wm. MacCredie
North Ely	Ely	Shefford	G. Bartlett.
N. Georgetown	Beauharnois	Chateauguay	Basile Vannier.
North Glanford	Glandford	Wentworth	Jacob Terryberry
North Gower	N. Gower	Carleton	Horatio Holden.
N'th Lancaster	Lancaster	Glengary	Charles Leclair.
North Pelham	Pelham	Welland	Adam McGlashe
North Port	Sophiasburg	P. Edward	Samuel Solmes.
N. Stanbridge	Stanbridge	Missisquoi	William Clarke.
N. Stukeley	Stukeley	Shefford	M. A. Bessette.
North Sutton	Sutton	Brome	H. P. Sweet.
N. Walsingham	Walsingham	Norfolk	John Newlove.
N. Williamsb'g	Williamsb'rg	Dundas	Walter Bell.
Norton Creek	Beauharnois	Chateauguay	Thos. Cantwell.
Norval	Esquesing	Halton	William Clay.
Norwich	Norwich	Oxford, S. R.	Gilbert Moore.
Norwood	Asphodel	Peterboro	James Foley.
Nottawa (sub.)	Nottawasaga	Simcoe, N. R.	William Rowlas
Nottawasaga	Nottawasaga	Simcoe, N. R.	Francis Howson
Do Station	Nottawasaga	Simcoe, N. R.	D. Baine.
Notredame du P.		Temiscouata	B. Michaud.
Oakland	Oakland	Brant, W. R.	John Toyne.
Oak Ridges	Whitchurch	York, N. R.	A. McKechanie.
Oakville	Trafalgar	Halton	R. Balmer.
Oakwood	Mariposa	Victoria	A. A. McLeuch
Oban	Plympton	Lambton	P. McGregor.
Odessa	Ernestown	Addington	P. S. Timerman
Omagh	Trafalgar	Halton	W. C. Beaty.
Oneida	Oneida	Haldimand	J. T. Mutchmor
Onondaga	Tuscarora	Brant, W. R.	W. S. Buckwell
Onslow	Onslow	Pontiac	Walton Smith.
Ontario	Saltfleet	Wentworth	J. W. Willson.
Orangeville	Garafraxa	Wellington	Orange Lawrenc
Orchill	Morris	Huron	J. B. Taylor.
Orillia	Orillia	Simcoe, N. R.	E. G. Slee.
Ormstown	Beauharnois	Chateauguay	William. Cross.
Oro	Oro	Simcoe, N. R.	Donald Grant.
Orono	Clarke	Durham	Joseph L Tuck
Orwell	Yarmouth	Elgin	D. Sutherland.
Osgoode	Osgoode	Carleton	Adam J. Baker
Oshawa	Whitby	Ontario, S. R.	Gavin Burns.
Osprey	Osprey	Grey	James Gibson.
Ospringe	Erin	Wellington	Francis Clark.

NAME OF POST OFFICE.	TOWNSHIP OR SEIGNIORY.	COUNTY	NAME OF POSTMASTER.
Clarendon	Otanabee	Peterboro	Thomas Short.
Ottawa City	Gloucester	City of Ottawa	G. W. Baker.
Ottawa G. W'ks	Vaudreuil	Vaudreuil	John Hodgson.
Otterville	Norwich	Oxford, S. R.	John H. Cornell.
Ouiseau	Sheen	Pontiac	John Andrews.
Oungah	Chatham	Kent	Stephen Kinny.
Owen Sound	Sydenham	Grey	George Brown.
Oxford Centre	Oxford	Oxford, S. R.	J. F. Chapman.
Oxford Mills	Oxford	Grenville	Richey Waugh.
Oznabruck C.	Oznabruck	Stormont	Jacob Poupa.
Paisley	Elderslie	Bruce	Thomas Orchard.
Pakenham	Pakenham	Lanark, N. R.	William Dickson.
Palermo	Trafalgar	Halton	H. M. Switzer.
Papineauville	Petite Nation	Ottawa	Stephen Tucker.
Paris	Dumfries, S. Brant, E. R.		George Macartney.
Pasbebiac		Bonaventure	Daniel Bisson.
Pefferlaw	Georgina	York, N. R.	J. Johnson.
Pelham Union	Pelham	Welland	J. C. Buckbee.
Pembroke	Pembroke	Renfrew	Alex. Moffat.
Penetanguishene	Tiny	Simcoe, N. R.	D. J. Mitchell.
Penville	Tecumseth	Simcoe, S. R.	Henry Stone.
Perce	Perce	Gaspe	J. E. Tuzo.
Percy	Percy	Northumberl.	Dr. B Demorest.
Perrytown	Hope	Durham	A. Choate.
Perth	Drummond	Lanark, S. R.	J. P. Grant.
Peterboro'	N. Monaghan	Peterboro	S. J. Carver.
Petersburg	Wilmot	Waterloo	John Ernst.
Philipsburg, E.	St. Armand	Missisquoi	D. T. R. Nye.
Philipsburg, W.	Wilmot	Waterloo	G. C. Doering.
Philipsville	Bastard	Leeds, S. R.	Sidney A Taplin.
Pickering	Pickering	Ontario, S.	P. F. Whitney.
Picton	Marysburg	P. Edward	David Barker.
Pierreville	Pierreville	Yamaska	Henry Vassal.
Pigeon Hill	St. Arnaud	Missisquoi	S. W. Stone.
Pike River	Stanbridge	Missisquoi	A. L. Taylor.
Pine Orchard	Whitchurch.	York, N. R.	Moses Wilson.
Pine River	Huron	Bruce	J. W. Gamble.
Pittsferry	Pittsburg	Frontenac	Daniel Root.
Plant-g-net	Plantagenet.	Prescott	Peter McMartin.
Plattsville	Blenheim	Oxford, N. R.	Samuel Platt.
Point Abino	Bertie	Welland	Ralph Disher.
Pt. Alexander	Esher	Pontiac	Benj. McConnell.
Pte. aux Chenes	Grenville	Argenteuil	Arch. Cameron.
Pt. aux Anglais	Two M'tains.	Two M'tains.	R. Charlebois.
Pte. aux Trem	Isl of Montr.	Hochelaga	P. Dubreuil.
Pte. aux Trem.	P. aux Trem.	Portneuf	Franco. X. Larue.
Pte Claire	Montreal.		Jacq. Cartier. P. C. Valois.
Pte. du Lac	Pte du Lac	St. Maurice	Leon Decoteau.
Pt. Fortune	Rigaud	Vaudreuil	A. St. Denis.
Pt. Levi	Lauzon	Levi	Robert Buchanan
Pt. Levi. East	Lauzon	Levi	H. Montminy.
Pt. Platon	St Croix	Lotbiniere	Stanislas Hamel.
Pt. St. Peter	Malbaie	Gaspe	Geo. Packwood.
Pontiac Mills	Onslow	Pontiac	D. Rattray.
Pt age du Fort	Litchfield	Pontiac	D. F. McLaren.
Pt. Albert	Ashfield	Huron	
Port au Persil	Mt. Murray	Charlevoix	John McLaren.
Pt. Bruce	Malahide	Elgin, E. R.	Charles Fraser.
Pt. Burwell	Bayham	Elgin, E. R.	Thomas Pilcher.
Pt. Colborne	Humb'stone	Welland	J. Manly.
Pt. Credit	Etobicoke	York, W. R.	James Cotton.
Pt. Dalhousie	Grantham	Lincoln	J. H. Martindale.
Pt. Daniel	Pt. Daniel	Bonaventure	P. Sweetman.
Pt. Dover	Woodhouse	Norfolk	Walker Powell.
Pt. Elmsley	N. Elmsley	Lanark, S R.	Robert Garry.
Pt. Hoover	Cartwright	Durham, W R	Thomas Hoover.
Pt. Hope	Hope	Durham, E R.	David Smart.
Portland	Bastard	Leeds, S. R.	S. S. Scovil.
Pt. Maitland	Sherbrooke	Haldimand	William Benson.
Pt. Milford	Marysburgh	Prince Edw.	Henry Vandusen.
Pt. Nelson	Nelson	Halton	Hugh Cotter.
Portneuf	Portneuf	Portneuf	Simeon Larue.
Pt. Perry	Reach	Ontario, N. R.	Joseph Bigelow.
Pt. Robinson	Thorold	Welland	Andrew Murray.
Pt. Rowan	Walsingham	Norfolk	And. McLennan.
Pt. Royal	Walsingham	Norfolk	E. Bingham.
Pt. Ryerse	Woodhouse	Norfolk	W. H. Ryerse.
Pt. St. Francis	Nicolet	Nicolet	J. C Simmons.
Pt. *Sarnia*	Sarnia	Lambton	David McCall.
Portsmouth	Kingston	Frontenac	George McLeod.
Pt. Stanley	Yarmouth	Elgin, E. R.	J. Henderson.
Pt Talbot	Dunwich	Elgin, W. R.	John Clark.
Prescott	Augusta	Grenville, S R	Alpheus Jones.
Preston	Waterloo, S.	W'loo, S. R.	Jacob Hespeler.
Priceville	Artemesia	Grey	W. Ferguson.
Princeton	Blenheim	Oxford, N. R.	Alex. Milmine.
Prospect	Beckwith	Lanark, S. R.	Wm. Williams.
Proton	Proton	Grey	Geo. Armstrong.
Puslinch	Puslinch	Wel'gton, S R	William Leslie.
Quebec	Quebec	Quebec city	John Sewell.
Queensboro'	Elzevir	Hastings, N R	Simon McKenzie.
Queenston	Niagara	Welland	Joseph Wynn.
Queensville	E. Gwillimb.	York, N. R.	James Aylward.
Raglan	Whitby	Ontario, S. R.	Philip Ranons.
Railton	Loughboro'	Frontenac	John Walsh.
Rainham	Rainham	Haldimand	Charles Williams.
Rainham Cent.	Rainham	Haldimand	William Jones.
Ramsay	Ramsay	Lanark, N. R.	James Wylie, jun.
Rap des Joach	Aberdeen	Pontiac	Tiberius Colton.
Ratho	Blandford	Oxford, N. R.	W. S. Elliott.
Ravenswood	Bosanquet	Lambton	John Rawlings.
Rawdon	Rawdon	Montcalm	Luke Day.
Reach	Reach	Ontario, N. R.	Abner Hurd.
Reading	Garafraxa	Wel'ton, N R.	James Donaldson
Rednersville	Ameliasb'gh.	Prince Edw.	James Redner.
Renfrew	Ho. ton	Renfrew	George Ross.
Repentigny	L'Assompt'n.	L'Assomp t'n	Benjamin Moreau
Riceville	Plantagenet.	Prescott	Peter McLauren.
Richmond, Ea.	Shipton	Richmond	G. K. Foster.
Richmond, We.	Goulburn	Carleton	Mrs. W R R. Lyon
Richmond Hill	Vaughan	York, W. R.	Matthew Teefy.
Richview	Toronto Gore	Peel	John Davis.
Richwood	Blenheim	Oxford, N. R.	John Pine.
Ridgetown	Howard	Kent	T. Rushton.
Rigaud	Rigaud	Vaudreuil	A. W. Charlebois.
Rimouski	Rimouski	Rimouski	P. Gauvreau.
River David		Yamaska	Benj. Therien.
River Desert		Ottawa	J. G. Williams.
River St. Louis	St. Louis	Beauharnois.	P. St. Denis.
Riversdale	Greenock	Bruce	George Cromer.
Riv aux Canards		Charlavoix	J. Radford.
Riv. des Prairies	Montreal	Hochelaga	
R. Loup. en bas	Riv. du Loup	Temiscouta	Chas, H Gaudry.
„ en haut.	Riv. du Loup	Maskinonge	Louis Baribeau.
Riv. Ouelle	Riv. Ouelle	Kam'aska	Ch. H. Tetu, sen.
R. Tr. Pistoles.	Trois Pistoles	Temiscouata.	Nazaire Tetu.
Robinson	Bury	Compton	Lemuel Pope.
Roblin	Richmond	Lenox	E. A. Spencer.
Rochester	Rochester	Essex	M. Ouellette.
Rockford	Townsend	Norfolk	J. Fessender.
Rockton	Beverley	Wen'th, N R.	W. W. Barlow.
Rockwood	Eramosa	W'l'gt'n, S R.	Robert Passmore.
Rolph	Middleton	Norfolk	E. D. Buchner.
Romney	Romney	Kent	Thomas Renwick.
Rond'eau	Harwich	Kent	
Rosebank	Brantford	Brant, E. R.	John Thomas.
Rosetta	Lanark	Lanark, N R.	John Dods.
Roseville	Dumfries, N.	Wat'loo, S. R.	J. R. Detwiler.
Roslin	Thurlow	Hastings, S R.	George Mowatt.
Ross	Ross	Renfrew	James McLaren.
Rothsay	Maryboro'	Wellington	William West.
Rouge Hill	Pickering	Ontario, S R.	Emanuel Playter.
Rougemont	St. Cesaire	Rouville	D. Batchelder.
Rowan Mills	Walsingham	Norfolk	H. DeBlaquiere.
Roxborough	Roxborough.	Stormont	D. McCallum.
Roxton Falls	Roxton	Shefford	Benj. Savage.
Russell	Russell	Russell	Richard Helmer.
Russelltown		Chateauguay	Lorenzo Hogle.
Ryckman's Co.	Glanford	Went'th, S R.	G. M. Ryckman.
Ste. Adele	Abercrombie	Terrebonne	J. B. Villeneure.
St. Agatha		Wilmot	W'loo, S. R.	Anthony Kaiser.
St. Aime			Richelieu	P. Gelinas.
St. Alexandre			Kam'aska	Edmund Leveque.
St. Alexandre			Iberville	P. H. Dulcide.
St. Alexis	St. Sulpice	Montcalm	J. D. Racette.
St. Alphonse			Joliette	Luke Corcoran.
St. Andre	St. Andre	Kam'aska	P. C. Marquis.
St. And. Avelin	Pet. Nation	Ottawa	A. T. Gibeau.
St. Andrews, E	Argenteuil	Argenteuil	Thomas Meikle.
St Andrews. W	Cornwall		T. of C'wall	Allan Grant.
St. Angelique	Pet. Nation	Ottawa	J. B. N. Papineau
St. Anicet	Godmanches.	Huntingdon.	F. S. Bourgeault.
Ste Anne. B l'I.	Montreal		Jacq. Cartier.	Ed. McNaughton.
Ste Anne. d'l'I	Ste Anne	Champlain	T. Methot.
Ste Anne d. M.			Gaspe	J. Perree.
Ste Anne d. Pl.	Ste. Anne	Terrebonne	Hector Granger.
Ste. Anne la P.	Ste. Anne	Kam'aska	Joseph Dionne.
St Anns. Linco.	Gainsboro'	Lincoln	Jacob Upper.
St Anselme	St. Anselme	Dorchester	F. F. Buteau.
St Antoine. Lot.	St. Antoine	Lotbiniere	Edmund Larue.
St Ant. R. Rich.			Vercheres	Narcisse Cartier.
St Armand, Ce.	St. Armand	Missisquoi	Mrs. J. Potter.

NAME OF POST OFFICE.	TOWNSHIP OR SEIGNIORY.	COUNTY.	NAME OF POSTMASTER.
St. Arsene	Cacouna	Temiscouata	Elzear Pelletier.
St. Athanase	Ste Athanase	Iberville	V. Vincelotte.
St Augustin Pn.		Portneuf	C. East.
St. Augus, 2 M.		Two M'tains.	J. N. Mignault.
St. Bar., St. M.	St. Barnabe	St. Maurice	L. Bellemare.
St. Bar., R. Yam.	St. Barnabe	St. Hyacinthe	E. Mathieu.
St Bart, sub-off.	St Barthel'mi	Berthier	J. Fauteux.
St. Bazile, do.	St. Bazile	Portneuf	
St. Benoit	Two M'tains.	Two M'tains.	A. L. Brien.
St. Bernard	St. Bernard	Dorchester	Pierre Plant.
Ste. Brigide	Monoir	Iberville	William Murray.
St. Bruno	Montarville	Chambly	A. P. Pare.
St. Casimir	St. Casimir	Portneuf	Nar. Parre.
St Cath's, East.	Fossambault	Portneuf	Joseph Maloney.
St Cath's, West.	Grantham	Lincoln	J. P. Merritt.
St. Celestin		Nicolet	C. E. Houde.
St. Cesaire		Rouville	C. Dorval.
St Chas. R Rich.	St Charles	St. Hyacinthe	J. E. LeBlanc.
St Chas. R Boy.	Bellechasse	Bellechasse	J. Montminy.
St. Cristophe	Arthabaska	Arthabaska	A. Stein.
Ste. Claire	Ste. Claire	Dorchester	L. V. Royer.
St. Clements	Wellesley	W'loo, N.B.	John Stroh.
St. Clet	Vaudreuil	Vaudreuil	J. H. Thisdale.
St. Columbin		Two M'tains.	M. J. Phelan.
St. Constant	Laprarie	Laprarie	— Norbert.
Ste. Croix	Ste. Croix	Lotbiniere	Moise Couture.
St. Cuthbert		Berthier	J. Chenevert.
Ste. Cyrille		L'Islet	J. B. Cloutier.
St. Damase	St. Damase	St. Hyacinthe	F. Brin.
St. David's	Niagara	Lincoln	C. Fisher.
St. Denis, Rich.	St. Denis	St. Hyacinthe	F. X. Laforce.
St. Denis, Bou.		Kam'aska	J. D. Lavoie.
St. Didace	Lanaudiere	Maskinonge	C. F. Turgeon.
St. Dominique		Bagot	Francois Dupont.
St. Edouard		Napierville	J. Blain.
Ste. Elizabeth		Joliette	P. Hud. d-Beaulieu
St. Eloi		Temiscouta	B. Langlois.
St. Elzear		Beauce	Joseph Reny.
St. Esprit		Montcalm	B. Vezina.
St. Etienne	St. Maurice	St. Maurice	O. Desilets.
St. Eustache		Two M'tains.	David Mitchell.
St. Fabien		Rimouski	V. Roy d-Lauzon.
Ste. Famille	I. of Orleans.	Montmorenc.	J. Letourneau.
St Fel. de Valois		Joliette	Max. Crepeau.
St Fereol, sub-o.		Montmorenc	
Ste. Flavie		Rimouski	J. B. Lamontagne
St. Foy	Quebec	Quebec	Joseph Roy.
St. Francis		Yamaska	O. H. Coutu.
St. Francois, M.		Montmagny	J. B. Langlois.
St. Francois, B.	Beauce	Beauce	F. X. Ponsant.
St. Franc., d'O.	I. of Orleans.	Montmorenc.	C. Dagn. d-Laprise.
St Gabriel, d'B.	Brandon	Berthier	O. Chaint.
Ste Genevieve	Montreal	Jacq. Cartier	J. M. Paquin,
St. George, Bea.	St. George	Beauce	Wm. Webb.
St. George, Bra.	Dumfries, S.	Brant, E.R.	George Stanton.
St. George, Has.	Huntingdon	Hast'gs, N.R.	John Francis.
Ste. Gertrude	Ste. Gertrude	Nicolet	Leon Champoux.
St. Gervais	St. Gervais	Bellechasse	Joseph Jolivet.
St. Giles	St. Giles	Lotbiniere	George Cote.
St. Gregoire	St. Gregoire	Nicolet	Stanislas Doucet.
Ste. Helene		Kam'aska	N. Peltier.
St. Hel. Bagot		Bagot	Ulric Vailiant.
St. Helens	Wawanosh	Huron	John Mackay.
St. Henedine		Dorchester	Marcel Fortier.
St. Henri	Lauzon	Levi	E. H. Marceau.
St. Hermas		Two M'tains.	D. Marsil.
St. Hilaire	St. Hilaire	Rouville	Thomas Valiquet.
St. Hugues		Bagot	Charles Blain.
Ste. Hyacinthe.	St. Hyacinthe	St. Hyacinthe	E. L. R. C. Despres.
St. Irenee		Charlevoix	Joseph Gosselin.
St Isidore, Dor.		Dorchester	B. Morin.
St Isi. Laprarie		Laprarie	F. L. Langevin.
St. Jacobs	Woolwich	W'loo, N.R.	Joseph Eby.
St. Jacques	St. Sulpice	L'Assompt'n.	J. E. Ecrement.
St. Jacques, Mi.		Laprarie	Joseph O. Poirer.
St. Janvier	De Blainville	Terrebonne	Dr. John Fisher.
St. Je. Baptiste	Rouville	Rouville	L. D. Goureau.
St J Chryso. Ch.		Chateauguay	J. A. Leriche.
St J Chryso. Le.	Lauzon	Levi	J. Giroux.
St J des Chaill.		Lotbiniere	P. C. Le Vasseur.
St. J. d'Orleans	I. of Orleans.	Montmorenc	F. X. Turcotte.
St. J. Port Joli.	St. J. Pt. Joli	L'Islet	F. Fournier.
St. Jerome		Terrebonne	L. G. Loranger.
St. Johns, East		St. Johns	W. A. Osgood.
St. Johns, West	Pelham	Welland	John Wilkerson.
St. Joseph	St. Joseph	Beauce	Jos. O. C. Arcand.
St Joseph du L.	Two M'tains.	Two M'tains.	John McCaul.
Ste. Jude		St. Hyacinthe	N. Gauthier.
Ste. Julie	Belceil	Vercheres	E. Chagnon.
Ste. Julienne		Montcalm	T. Perrault.
St. Lambert	Lauzon	Levi	M. Brochu.
St Laurent d'Or	I. of Orleans.	Montmorenc	Joseph Chabot.
St. Laurent, M.	Montreal	Hochelaga	D. McDonald, jun.
St. Lazare		Bellechasse	M. L'Horty.
St. Leon	Dumontier	Maskinonge	D. Lassisseraye.
St. Ligouri		Montcalm	C. F. P. Renaud.
St. Lin		L'Assompt'n.	Thomas Garault.
St. Louis de G.		Beauharnois	Jno. Symonds, jr.
St. Luc	Lagueuil	St. Johns	Samuel Hamilton.
Ste. Luce	Tessard	Rimouski	A. N. Gauvreau.
St. Marc	St. Marc	Vercheres	John Frazer.
St. Marcel		Richelieu	G. Ouellet.
Ste Marguerite		Dorchester	Louis Roy.
Ste Marie de M.	Monoir	Rouville	F. H. Gatien.
Ste. Martho	Rigaud	Vaudreuil	E. Lalonde.
St. Martin	Isle Jesus	Laval	Chas. Smallwood.
Ste. Martine	Beauharnois.	Chateauguay	M. A. Primeau.
St Mary's Blan.	Blanshard	Perth	Thomas Christie.
St. Mathias	E. Chambly.	Rouville	Paul Bertrand.
St. Maurice		Champlain	T. H. Pacaud.
St. Michel	St. Michel	Bellechasse	E. S. Belleau.
St. Modiste	Wentworth	Temiscouata	N. Moville.
St. Monique	Nicolet	Nicolet	P. Nourie.
St. Narcisse	Champlain	Champlain	D. Hamelin.
St. Nicholas		Levi	Morris Scott.
St. Norbert	Berthier	Berthier	E. Grandpre.
St. Ours	St. Ours	Richelieu	L. Chapdelaine.
St. Pacome		Kam'aska	Alex. Hudon.
St. Paschal	Kam'aska	Kam'aska	A. Blondeau.
St. Paul d'Ind.		Joliette	J. W. Renaud.
St. Paul's Bay	St. Paul's Bay	Charlevoix	T. Fortin.
St. Phillippe		Laprarie	George F. Singer.
Ste. Philomene		Chateauguay	J. B. D'Amour.
Ste. Pie		Bagot	J. C. Bachand.
St. Pierre d'Or	I. of Orleans.	Montmorenc.	F. Fortin.
St. Pierre, Mo.		Montmagny	Charles Bacon.
St. P. les Becq.		Nicolet	O. Tousignant.
St. Placide		Two M'tains.	J. E. Cochrane.
St. Polycarpe	New Long'l	Soulanges	John Taylor.
St. Prosper		Champlain	Philippe Gerard.
St Raphael. W.	Chari'tt'n b'g	Glengary	D. F. McDonnell.
St. Raphael, E.		Bellechasse	F. Goulet.
St. Raymond	Bourg Louis.	Portneuf	Ed. Plamondon.
St. Remi	La Salle	Napierville	Henry Duncan.
St Roc des Am.		L'Islet	A. Morin.
St. Roc l'Achi.		L'Assompt'n.	B. Rocher.
St. Rosalie	St. Hyacinthe	Bagot	O. Senecal.
Ste. Rose	Isle Jesus	Laval	W. Miller.
St. Sauveur	Abercrombie	Terrebonne	W. H. Scott.
St Scolastique		Two M'tains.	H. Delesdernier.
St Simon, Yam.	De Ramsay	Bagot	
St Simon, Rim.		Rimouski	A. Pelletier.
Ste. Sophie	Halifax	Megantic	Olivier Hebert.
St. Stanislas		Champlain	Basilide Roy.
St. Sulpice	L'Assompt'n.	L'Assompt'n.	
St. Sylvester		Lotbiniere	John Machell.
St Sylvester, E.		Lotbiniere	George McCrea.
St. Therese, Bla.	Blainville	Terrebonne	John Morris.
St Thomas, Ber.	Lanorale	Berthier	Louis Voligny.
St. Thomas, Mo.	St. Thomas	Montmagny	J. S. Vallee.
St. Thomas, W.	Yarmouth	Elgin, E.R.	E. Ermatinger.
Ste. Timothee		Beauharnois	J. B. Scott.
St. Urbain		Chateauguay	C. McGill.
Ste. Ursule		Maskinonge	L. Lupien.
Ste. Valentine		St. Johns	F. R. Laperle.
St. Vallier	St. Vallier	Bellechasse	F. Belanger.
Ste. Victoire		Richelieu	Henry P. Pare.
St. Vincent	St. Vincent	Grey	W. Stephenson.
St Vinc. d. Paul	Isle Jesus	Laval	C. Germain.
St. Zephirin	Courval	Yamaska	G. Crepeau.
St. Zotique		Soulanges	O. F. Prieur.
Salem	Malahide	Elgin, E. R.	Geo. Smades
Salford	Dereham	Oxford, S. R.	A. S. Harris
Sandhill	Albion	Peel	Robt. Dwyer, jr.
Sand Point	McNab	Renfrew	Alexr. McDonell
Sandwich	Sandwich	Essex	P. H. Morin
Saugeen	Saugeen	Bruce	Robt. Reid
Sault au Recol.	Montreal	Hochelaga	Edouard Dauphin
Salt. Ste. Marie	Entrance to L. Superior.		Jos. Wilson
Sawyerville	Newport	Compton	Wm. Sawyer
Scarboro'	Scarboro'	York, E. R.	A. MacLean
Scotch Block	Esquesing	Halton	Thos. Hume

NAME OF POST OFFICE.	TOWNSHIP OR SEIGNIORY.	COUNTY.	NAME OF POSTMASTER.
Scotland	Oakland	Brant, W. R.	H. Lyman
Scott	Scott	Ontario, N. R.	John Weighill
Sebringville	Downie	Perth	S. R. Hesson
Seeley's Bay	Leeds	Leeds, S. R.	T. H. Russell
Selby	Richmond	Lenox	David Wartman
Selkirk	Walpole	Haldimand	Henry Kent
Seneca	Seneca	Haldimand	James Little
Seymour East	Seymour	Nthbrid. E. R.	David Allan
Shakespeare	S. Easthope	Perth	Wm. Cossey
Shannonville	Tyendinaga	Hastings, S. R.	Hiram Holden
Sharon	Gwillim'ry E.	York, N. R.	J. C. Hogaboom
Shawenegan	Shawenegan	St. Maurice	J. G. Rousseau
Sheffield	Beverley	Wntwth, N. R.	S. Holcomb
Shfd. Mount'n	Shefford	Shefford	D. R. Savage
Sherbrooke	Ascot	T of S'brooke	Wm. Brooks
Sherrington		Napierville	Geo. Busby
Sillsville	Fredricksbg.	Lenox	Donovan Sills
Silver Creek	Esquesing	Halton	A. P. Goodenow
Silver Hill	Charlot'ville	Norfolk	Elizabeth Cole
Simcoe	Woodhouse	Norfolk	Henry Mulkins
Sinclairville	Seneca	Haldimand	A. A. Davis
Sligo	Caledon	Peel	Isaac Hunter
Smithfield	Brighton	Nthbrid, E. R.	Robert Smith
Smith's Corn'rs	Murray	Nthbrid. E. R.	Wilmot Gerow
Smith's Falls	N. Elmsley	Lanark, S. R.	James Shaw, jr.
Smithville	Thurlow	Hastings, S. R.	Wm. Ashley
Smithville	Grimsby	Lincoln	Abishai Morse
Sombra	Sombra	Lambton	P. Catanach
Somerset	Somerset	Megantic	H. Jutras
Sorabe	Upton	Bagot	S. B. Warner
South Bolton	Bolton	Brome	Amos Austin
South Cayuga	S. Cayuga	Haldimand	Isaac Fry
South Douro	Douro	Peterboro'	Daniel Sullivan
South Durham	Durham	Drummond	Asa Leighton
South Elmsley	S. Elmsley	Leeds, S. R.	Elisha Landon
South Ely	Ely	Shefford	F. R. Blanchard
South Finch	Finch	Stormont	Nelson Grey
S'th Gloucester	Gloucester	Carleton	John O'Doherty
South Gower	S. Gower	Grenville	N. R. D. P. Pelton
South Granby	Granby	Shefford	Elias Clow
S. Hinchinbrok	Hinchinbrok	Huntingdon	J. Holbrook
South March	March	Carleton	Wm. Boucher
S'th Monagh'n	S. Monaghan	Nthbrid, W. R.	John Clemisha
S'th Mountain	Mountain	Dundas	John Morrow
South Potton	Potton	Brome	Joseph Manson
South Roxton	Roxton	Shefford	A. Sanborn
S'th Westmeath	Westmeath	Renfrew	Geo. Smith
South Zorra	Zorra	Oxford, N. R.	Thos. Cross
Sparta	Yarmouth	Elgin, E. R.	John A. Eakins
Spencer Cove		Quebec	Denis Maguire
Spencerville	Edw'rsburg	Grnville, S. R.	W. B. Imrie
Spike's Corners	Portland	Frontenac	Barnbs. Wartman
Spring Arbour	Waisingham	Norfolk	Alex. McRae
Springford	Norwich	Oxford, S. R.	Chauncy Wilcox
Springville	Cavan	Durham, E. R.	Thos. Eyres
Stafford	Stafford	Renfrew	Robt. Childerhose
Stamford	Stamford	Welland	Ellen Wilson
Stanbridge E'st	Stanbridge	Missisquoi	E. J. Briggs
Standon	Standon	Dorchester	Wm. Nicholson
Stanfold	Stanfold	Arthabaska	James Huston
Stanley's Mills	Chnguac'usy	Peel	A. Griffiths
Stanstead	Stanstead	Stanstead	B. F. Hubbard
Stevensville	Bertie	Welland	Benj. House
Stirling	Rawdon	Hastings, N. R.	Wm. Judd
Stittsville	Goulburn	Carleton	Jackson Stitt
Stoco	Hungerford	Hastings, N. R.	John Rutledge
Stoneham		Quebec	Nicholas Murphy
Stoney Creek	Saltfleet	Wntwoth, S. R.	J. Williamson
Stornoway	Winslow	Compton	C. Noble.
Storrington	Storrington	Frontenac	Hugh Spring
Stottville		St. Johns	Daniel Stott
Stouffville	Whitchurch	York, N. R.	Samuel Fenton.
Strabane	Flamboro W.	Wntwoth N. R.	Matthew [Peebles
Straffordville	Bayham	Elgin, E. R.	Jos. M. Dutton
Stratford	S. Easthope	Perth	Alex. F. Mickle
Strathburn	Mosa	Midlsex, W. R.	Hugh McRae
Strathroy	Carradoc	Midlsex, W. R.	Timothy Cook
Streetsville	Toronto	Peel	W. H. Paterson
Stukely	Stukely	Shefford	L. H. Brooks
Sullivan	Holland	Grey	Wm. Buchanan
Summerstown	Charltnburg	Glengary	David Summers
Summerville	Toronto	Peel	Wm. Ward
Sunnidale	Sunnidale	Simcoe, N. R.	Alex. Gillespie
S'nidale Station	Sunnidale	Simcoe, N. R.	Peter Paton
Suspen. Bridge	Stamford	Welland	Gilbert McMicken
Sutherland's Cor.	Euphemia	Lambton	James Walker
Sutton	Sutton	Brome	G. C. Dyer
Sweetsburgh	Dunham	Missisquoi	G. H. Sweet
Switzerville	Ernestown	Addington	Calvin W. Miller
Sydenham Place	Kingsey	Drummond	
Sylvan	Williams	Midlsex, W. R.	Robt. Burns
Tadousac		Saguenay	Jos. Radford
Talbotville Rl.	Southwood	Elgin, W. R.	John Speckman
Tamworth	Sheffield	Addington	F. Seldon
Tannery West	Montreal	Hochelaga	P. Carroll
Tapleytown	Saltfleet	Wntwoth S. R.	Daniel Walker
Tatlock	Darling	Lanark, S. R.	W. T. Janson
Tecumseth	Tecumseth	Simcoe, S. R.	Robt. Clark
Teeswater	Culross	Bruce	M. Hadwin.
Templeton	Templeton	Ottawa	Jas. Hagan
Teohauta	Beauharnois	Beauharnois	Geo. Ellis
Terrebonne	Terrebonne	Terrebonne	John McKenzie
Teviotdale	Minto	Wellington	Alex. Scott
Thamesford	Nissouri, E.	Oxford, N. R.	Lawrence Whelan
Thamesville	Camden	Kent	Wm. Mayhew
Thistletown	Etobicoke	York, W. R.	Edward Tyrrall
Thomasburg	Hungerford	Hastings N. R.	W. W. Jones
Thornbury	Collingwood	Grey	S. D. Olmstead
Thornhill	Markham	York, E. R.	Wm. Parsons
Thornton	Innisfil	Simcoe, S. R.	John Henry
Thorold	Thorold	Welland	Jacob Keefer
Thorpville	Nichol	Wellington	John Thorp.
Three Rivers	Three Rivers	T of T Rivers	C. K. Ogden
Thurlow	Thurlow	Hastings, S. R.	John Phillips
Thurso	Lochaber	Ottawa	G. W. Cameron
Tilbury East	Tilbury East	Kent	Jas. Smith
Tingwick	Tingwick	Arthabaska	John Murphy
Toledo	Kitley	Lds & Grville	W. Chamberlain
Toronto	York	City of Toron	Joseph Leslie
Trafalgar	Trafalgar	Halton	J. L. Bigger
Trecastle	Wallace	Perth	Freeborn Kee
Trenholm	Kingsey	Drummond	Simon Stephens
Trenton	Murray	Hastings	Jas. Cumming
Tring	Tring	Beauce	Z. Bertrand
Trois Pistoles	Trois Pistoles	Temiscouata	T. P. Pelletier
Trois Saumons	St. Jn. Pt. Joli	L'Islet	G. C. Carron
Troy	Beverly	Wntwoth N. R.	Alex. McRoberts
Tullamore	Toronto Gore	Peel	Reid Wright
Tuscarora	Onondaga	Brant, E. R.	Geo. Youell
Tweed	Hungerford	Hastings	G. Howell
Tyrconnell	Dunwich	Elgin, W. R.	Jas. Blackwood
Tyrone	Darlington	Durham, W. R.	John Grey
Union	Yarmouth	Elgin, E. R.	Jas. Haight
Unionville	Markham	York, E. R.	Edw. Eckardt
Upton	Upton	Yamaska	G. T. Peltier
Utica	Reach	Ontario, N. R.	D. McKercher
Uxbridge	Uxbridge	Ontario, N. R.	Wm. Smith
Valcartier	Valcartier	Quebec	Adw. Kerr
Vallentyne	Brock	Ontario, N. R	Henry Brethour
Valleyfield	Beauharnois	Beauharnois	John Madden
Vankleek Hill	Hawkesbury	Prescott	Duncan McDonell
Varennes	Varennes	Vercheres	J. L. de Martigny
Varna	Stanley	Huron	Josiah B. Secord
Vaudreuil	Vaudreuil	Vaudreuil	H. F. Charlebois
Vercheres	Vercheres	Vercheres	Treffle Lussier
Vernonville	Haldimand	Nthbrid, W. R.	Donald McRae
Vic. Corners	Reach	Ontario	C. B. Colhoun
Vic. Square	Markham	York, E. R.	Humphry White
Vienna	Bayham	Elgin, E. R.	John Alexander
Villanova	Townsend	Norfolk	John McLaren
Vittoria	Charlot'ville	Norfolk	Simpson McCall
Vroomanton	Brock	Ontario, N. R.	M. McPhaden.
Wainfleet Cen.	Wainfleet	Welland	L. S. Yokum
Wakefield	Wakefield	Ottawa	Jas. McLaren
Wallace	Wallace	Perth	Chas. Burrows
Wallaceburg	Sombra	Lambton	Jas. Riddell
Wallacetown	Dunwich	Elgin, W. R.	
Walmer	Peel	Welintn, N. R.	J. W. Lowes
Walsingham	Walsingham	Norfolk	H. L. Kitchen
Walter's Falls	Holland	Grey	John Walter
Wardsville	Mosa	Middlesex	Hy. R. Archer
Warner	Calstor	Lincoln	M. Warner
Warsaw	Dummer	Peterboro'	Thos. Choate
Warwick, L. C.	Warwick	Arthabaska	Enos Farwell
Warwick, U. C.	Warwick	Lambton	J. A Woodrooffe
Washington	Blenheim	Oxford, N. R.	D. Wakefield
Waterdown	Flamboro' E.	Wntwth, N. R	Hy. Edwards
Waterford	Townsend	Norfolk	Jas. Green
Waterloo, L. C.	Shefford	Shefford	Jonath. Robinson
Waterloo. U. C.	Waterloo, N.	Waterloo N. R	Danl. Snider
Watrlo, Kgstn.	Kingston	Frontenac	Jos. Northmore
Waterville	Compton	Compton	Israel Wood

NAME OF POST OFFICE.	TOWNSHIP OR SEIGNIORY.	COUNTY.	NAME OF POSTMASTER.
Watford	Warwick	Lambton	Richd. Browne
Watson's Crnr	Dalhousie	Lanark, N.R.	Wm. Watson
Weedon	Weedon	Wolfe	Simeon Fontaine
Welland Port	Galinsboro	Lincoln	Saml. Holmes
Wellesley	Wellesley	Waterloo N.R.	John Zeager
Wellington	Hillier	Prce Edward	Archd. McFaul
Wellington St'r	Nelson	Halton	
Wellman's Crnr	Hawdon	Hastings N.R.	John F. Kelly
West Arran	Arran	Bruce	A. Dalzielsh
West Bolton	Bolton	Brome	John McMannis
West Brome	Brome	Brome	Ephraim Keyes
West's Corners	Mornington	Perth	D. Matthews
West Essa	Essa	Simcoe, S. R.	Thomas Drury
West Farnham	Farnham	Missisquoi	Robt. McCorkill
West Field	Wawanosh	Huron	H. Help
West Flamboro	Flamboro	Wntwth, N.R.	Walter Colcleugh
West Huntgdn	Huntingdon	Hastings, N.R.	Philip Luke
West Huntley	Huntley	Carleton	Ewd. Horan
West M'Gillvry	McGillivray	Huron	
Westmeath	Westmeath	Renfrew	M. M. Drew
Westminster	Westminster	Middlesex E.R.	James Riley
Weston	York	York, W. R.	J. A. Donaldson
Westover	Beverley	Wentworth	John Westover
West Osgoode	Osgoode	Carleton	J. C. Bower
West Port	North Crosby	Leeds, S. R.	Walter Whelan
West Shefford	Shefford	Shefford	P. A. Wood
W. Winchester	Win. hester	Dundas	Wm. Bow
West Woolwich	Woolwich	Waterloo N.R.	Ewd. Bristow
Whitby	Whitby	Ontario, S.R.	Alex. McPherson
Whitehall	Camden	Kent	James Shaw.
White Lake	McNab	Renfrew	John Paris.
Whitfield	Mulmer	Simcoe, S. R.	Robt. Campbell
Wick	Brock	Ontario N.R.	Peter Carmichael.
Wicklow	Haldimand	Northumb.	
Widder	Bosanquet	Lambton	Robert Rae.
Wilkesport	Sombra	Lambton	Daniel Meyers
William Henry	Sorel	Richelieu	J. O. Duplessis.
Williams	Williams	Mid'ex, W. R.	Colin McKenzie.
Williamston	Charlburg	Glengary	Dun. McLennan.
Williscroft	Elderslie	Bruce	Geo. Williscroft.
Willocks	Verulam	Victoria	James Willocks.
Willowdale	Vaughan	York, W. R.	Jacob Cummer.
Wilton	Ernestown	Addington	Sydney Warner.
Winchester	Winchester	Dundas	Robert H. Ross.
Windham Ctr'	Windham	Norfolk	D. H. Dodge.
Windsor	Sandwich	Essex	D. Ouellette.
Windsor Mills	Windsor	Richmond	C. E. Wurtele.
Wisbeach	Warwick	Lambton	John Bowes.
Wolfe Island	Wolfe Island	Frontenac	Mary Hitchcock.
Wolfstown	Wolfstown	Wolfe	Levi Hodgkinson.
Wolverton	Blenheim	Oxford, N. R.	Enos Wolverton.
Woodbridge	Vaughan	York, W. R.	John T. Howell.
Woodburn	Binbrook	Went'th S.R.	William Ptolemy.
Woodbury	Bosanquet	Lambton	Thomas Woods.
Woodford	Sydenham	Grey	Thomas Flint.
Woodside	Halifax	Megantic	Thomas Woods.
Woodstock	Blandford	Oxford, N. R.	Chs. DeBlaquiere.
Woodville	Eldon	Victoria	John Morrison.
Woolwich	Woolwich	Wat'loo, N.R.	John Gordon.
Wotton	Wotton	Wolfe	T. D. Richard.
Wyton	Nissouri, W.	Mid'sex E.R.	
Yamachiche	Machiche	St. Maurice	Petrus Hubert.
Yamaska	Yamaska	Yamaska	E. G. Dugre.
York	Seneca	Haldimand	Chs. L. Hudson.
York Mills	York	York, W. R.	John Hogg.
Yorkville	York,	York W. R.	James Dobson.
Zetland	Turnburry	Huron	A. Beckett.
Zimmerman	Nelson	Halton	

CLERGY OF CANADA.

United Church of England and Ireland.

DIOCESE OF QUEBEC.

DISTRICT OF QUEBEC.

Lord Bishop of Quebec—Right Rev. G. J. Mountain, D.D., D.C.L. *Bishop's Official and Examining Chaplain*—Rev. Geo. Mackie, D.D.; *Chaplains*—Rev. S. S. Wood, M.A., Rev. Jaspor H. Nicolls, D.D., Rev. Armine W. Mountain, M.A.

Quebec—Lord Bishop, Rector; George Mackie, D.D., Cathedral District; E. W. Sewell, Holy Trinity Chapel; D Robertson, Chaplain to H.M. Forces; G. Percy, B.A., Cathedral Lecturer, (Secretary to Church Society); S. Jones, B.A., St. Peter's Chapel; R. G. Plees, St. Paul's Chapel; H. Roe, B.A., St. Matthew's Chapel; R. A. Carden, Assistant, Trinity Chapel.

Point Levy—J. Carry, B.D.

Sillary—Rev. A. W. Mountain, M.A.

Valcartier—E. C. Parkin.

Stoneham and Lake Beauport—A. J. Woolrich.

Bourg Louis and Port Neuf—S. Briggs.

Upper Ireland, &c.—C. P. Emery.

Leeds—R. Short.

Frampton, &c.—W. Jenkins, B.A.

Riviere du Loup—E. G. W. Ross.

Acting Chaplain to Quarantine Station W. V. Lloyd.

DISTRICT OF THREE RIVERS.

Three Rivers—S. S. Wood, M.A., Rector; F. A. Smith, Curate.

Riviere du Loup en haut—W. Merrick, B.A.

Nicolet—H. Burges, B.A.

Drummondville and Lower Durham—W. M. Ross, (Acting.)

DISTRICT OF ST. FRANCIS.

Kingsey & Upper Durham—A. Balfour.

Richmond and Melbourne—D. Falloon, D.D.

Sherbrooke—C. P. Reid.

Lennoxville—L. Doolittle, M.A., G. Pennefather, B.A., (and at Bishop's College, J. H. Nicolls, D.D., and J. H. Thompson, M.A.)

Compton, &c.—A. A. Allen.

Hatley—H. G. Burrage.

Eaton—J. Dalziel.

Bury, &c.—J. Kemp, B.D.

Dunswell and Ham—T. S. Chapman.

DISTRICT OF GASPE.

New Carlisle, &c.—G. Milne, M.A.

Cape Cove and Perce—S. Crosse.

Sandy Beach, &c.—

Gaspe Basin, &c.—W. Arnold, F. De La Mare.

Magdalen Islands—F. Boyle.

DIOCESE OF MONTREAL.

CITY OF MONTREAL.

Lord Bishop of Montreal—Right Rev. Francis Fulford, D.D.—Residence—See House, Montreal.

Cathedral, Dean, Very Rev. J. Bethune, D.D.; Senior Canon, Venble. Archdeacon Lower, M.A.; Junior Canon, Rev. S. Gilsod, M.A.; Honorary Canons, Rev. J. Reid, D.D., Rev. M. Townsend, M.A., Rev. W. T. Leach, D.C.L., Rev. C. Bancroft, M.A., Archdeacon of Montreal, Ven. H. M. Lower, M.A.

Bishop's Chaplains, Ven. Archdeacon Lower, M.A., Rev. J. Scott, M.A.

Bishop's Secretary, Rev. Canon Gilson, M.A.

St. George's Church—Rev. Canon Leach, D.C.L.; Rev. W. B. Bond, M.A., Assistant Minister.

Trinity Church—Rev. A. D. Campbell, M.A.

St. Stephen's Church—Rev. Jacob Ellegood, M.A.

St. Luke's Church—Rev. Canon Gilson, M.A.

Garrison Chaplain—Rev. E. Rogers.

Abbotsford and Rougemont—Robert F. Robinson.

Aylmer and Hull—Rev. J. Johnston.

Berthier and Brandon—Rev. W. Merrick, M.A., Mr. Heseltine, Catechist.

Belfast—Rev. J. Jones.

Brome—Rev. R. Lindsay, M.A.

Buckingham—Rev. W. Morris.

Chambly—Rev. J. P. White, Rector.

Christieville—Rev. J. A. McLeod.

Clarenceville—Rev. M. Townsend, M.A., Rector.

Clarendon—Rev. J. S. Sykes.

Coteau du Lac—Rev. J. Mountain, M.A.

Cowansville and Churchville—Rev. J. C. Davidson.

Dunham—Rev. J. Scott, M.A., Rector.

Edwardstown—Rev. E. Sutton.

Farnham & St. Brigide—Rev. W. Jones.

Front Village and Stukely—Rev. D. Lindsay.

Gore—Rev. G. Griffin.

Granby—Rev. T. Machin

Grenville—Rev. C. Forest.

Hemmingford—Rev. E. Duvernet, M.A.

Henryville—Vacant.

Huntingdon—Rev. F. S. Neve.

L'Acadie—Rev. F. E. Judd, M.A.

Lachine—Rev. J. Flanagan.

Lacolle—Rev. J. Cornwall.

Laprairie—Rev. R. Lonsdell.

Mascouche and Terrebonne—Revd. C. de Courey O. Grady, M.A.

Milton—Rev. G. Slack, M.A.

New Glasgow and Kilkenny—Rev. A. D. Lockhart.

Ormstown—Rev. W. Brethour, M.A.

Petite Nation—Rev. J. Davidson, M.A.

Portage du Fort—Rev. J. Gribble.

Rawdon and Kildare—Rev. C. Rollit.

Russelltown—Rev. J. Fulton.

Salaberry—Rev. J. de Mouilpied, Assistant Minister.

St. Andrews—Rev. W. Abbott, Rector.

St. Armand East—Rev. Canon Reid, D.D., Rector.

St. Armand West—Rev. C. A. Wetherall, B.A., Rector.

St. Hyacinthe & Upton—Rev. J. Geddes.
St. John's—Rev. Canon Bancroft, M.A., Rector.
St. Martins and St. Therese—Rev. T. A. Young.
Sherrington—Vacant.
Sorel—Rev. W. Anderson, Rector; Rev. P. S. Williams, Assistant for parts adjacent.
Stanbridge East—Rev. I. Constantine.
Sutton—Rev. H. Montgomery.
Vaudreuil—Rev. J. Pyke.
Waterloo and Shefford—Rev. A. T. Whitten.

DIOCESE OF TORONTO.

Lord Bishop of Toronto—The Hon. and Rt. Rev. John Strachan, D.D. LL.D., Archdeacon of Kingston, Venerable George O'Kill Stuart, D.D., LL.D., Archdeacon of York, Venerable A. N. Bethune, D.D., Examining and Domestic Chaplain and Secretary to the Lord Bishop, the Rev. H. J. Grasett, B.D.

City of Toronto—H. J. Grasett, B.D., Rector, Officiating Chaplain to the Forces; Edmund Baldwin, M.A. Alexander Stewart, M. A., Assistant Ministers of St. James; Saltern Givins, Minister of St. Paul's Church; Alex. Sanson, Minister of Trinity Church; Stephen Lett, LL.D., Minister of St. George's Church; W. Agar Adamson, D.C.L., Assistant Minister of St. George's; Henry Scadding, D. D., Minister of Church of the Holy Trinity, and Chaplain to the Lord Bishop; W. S. Darling, Assistant Minister of the Church of the Holy Trinity; T. S. Kennedy, Secretary of the Church Society; G. Whitaker, M.A., Provost of Trinity College. John Ambery, M. A., Professor of Classics.

Etobicoke—H. C. Cooper, B. A., Rector.
Toronto Township—Edward Denroche, A. B., Rector.
Weston—Rev. W. A. Johnton.
York Mills—R. Mitchele, M. A., Rector.
Streetsville—Robt. J. Macgeorge.
Brampton—R. Leech.
Thornhill—D. E. Blake, A. B., Rector.
Markham—G. S. J. Hill, Rector.
Newmarket—S. F. Ramsey, M. A.
Georgina—William Ritchie.
Brock—R. Garrett.
Whitby—John Pentland, A. B.
" V. R. Mayerhoffer, superan.
Scarboro'—W. Bolt, B. A.
Norway Mills—James Beaven, D. D.
Lloydtown—Henry Bath Ostler.
Chinguacousy—J. G. Armstrong.
Carlton—Walter Stennett, A. M.

SIMCOE DISTRICT.

Barrie and Shanty Bay—S. B. Ardagh, A. M., Rector; Edward Morgan, Assistant Minister.
Tecumseth—F. L. Osler, M.A.
West Gwillimbury—J. Fletcher, A.B.
Orillia—T. Bolton Read.
Penetanguishene—G. Hallen, B. A.
Mono—J. Van Linge.
Nottawasaga—John Langtry, B. A.

GORE DISTRICT.

Hamilton—J. G. Geddes, M. A., Rector; T. J. M. W. Blackman, B. A., Assistant Minister. Church of the Ascension, J. Hebden, A. M.; F. Hoise, Ph. D., Minister to the German Congregation; John Butler, M. A.
Burton—G. A. Bull.
Saltfleet & Binbrook—J. L. Alexander.
Ancaster and Dundas—W. McMurray, D. D., Rector.
Brantford—J. C. Usher, Rector.
Mount Pleasant—E. R. Stimson.
Willington Square—T. Greene, A. B., Rector.
Galt—M. Boomer, A. B.
Paris—Adam Townley.
Oakville—Robert Shanklin.
Milton—Francis Tremayne, Jun.
Norval—Vacant.
Missionaries to the Six Nations Indians on the Grand River—Abraham Nelles, Adam Elliott.

WELLINGTON DISTRICT.

Guelph—A. Palmer, A. M., Rector; E. M. Stewart, M. A., Assist. Minister.
Elora—John Smithurst.
Owen Sound—A. H. R. Mulholland.
Wilmot—W. D. Rally.
Southampton—J. P. Hodge.
Arthur—J. A. Preston, M. A.

NIAGARA DISTRICT.

Niagara—T. Creen, Rector; R. Reynolds, Assistant.
Grimsby—E. J. Lundy, D. C. L., Rector.
Chippewa, Stamford and Drummondville—W. Leeming, Rector; C. L. Ingles, B. A., Assistant.
Queenston—J. G. D. McKenzie, M. A.
Thorold—T. B. Fuller, D. D., Rector.
Fort Erie—E. Grasett, M. A., Rector.
St. Catherines—A. F. Atkinson, Rector; R. Lyons McArthur, Assistant.
Louth—Alexander Dixon, B. A., Rector.
Port Maitland and Dunnville—John Flood.
Settlements on Grand River—B. Cudmore Hill, M. A.
Grantham—A. N. Phillips.

TALBOT DISTRICT.

Simcoe—Francis Evans, Rector; R. S. Birtch, Assistant; Geo. Salmon Superannuated.
Walpole—T. S. Campbell.

LONDON DISTRICT.

London—B. Cronyn, D.D., Rector, H. H. O'Neill, A. M., Assistant.
London Township—C. C. Brough, A. B., Rector.
St. Thomas—A St. George Caulfield, A. B., Rector.
Adelaide—A. Mortimer, Rector.
Carradoc—R. Flood, M. A., Rector, and Missionary to the Muncey Town Indians.
Port Burwell—H. Date Jessopp, M. A.
Tyrconnell, &c.—Henry Holland, C. E. Thomsom, B. A., Acting.
Malahide—C. Brown.
Port Stanley—James Mockridge.

BROCK DISTRICT.

Woodstock—W. Bettridge, B. D., Rector; J. Chambers Gibson, Assistant.
Eastwood—T. B. Roberts, A. M.
Burford—J. Padfield.
Oxford—J. W. Marsh; H. Rovell, A.B., Superannuated.
Zorra—F. D. Fauquier.

HURON DISTRICT.

Goderich—E. L. Elwood, M. A.
Bayfield—R. F. Campbell, M. A.
Stratford—Ephraim Patterson.
Blanchard—Arch'd Lampman.

WESTERN DISTRICT.

Sandwich—E. H. Dewar, M. A.
Amherstburgh—F. Mack, Rector.
Colchester—F. Gore Elliott.
Chatham—F. W. Sandys, Rector.
Warwick—J. Smith.
Walpole Island—Andrew Jamieson.
Dawn, &c.—John Gunne.
Sarnia—J. G. R. Salter, B. A.
Moore—A. Williams.
Morpeth—C. C. Johnson.
Merseu—John Kennedy.

NEWCASTLE DISTRICT.

Cobourg—A. N. Bethune, D. D., Rector, and Chaplain to the Lord Bishop; Charles Ruttan, Assistant.
Rice Lake—J. W. R. Beck.
Port Hope—Jonathan Shortt, Rector.
Perrytown—John Hilton.
Cavan—T. W. Allen, Rector.
Darlington—A. McNab, D. D., Rector.
Clarke—H. Brent, Rector.
Grafton and Colborne—John Wilson.
Cartwright and Manvers—W. Logan.

COLBORNE DISTRICT.

Peterborough—M. Burnham, B. A. Rector.
Emily—Robert Harding.
Lindsay—John Hickie.

VICTORIA DISTRICT.

Belleville—John Grier, M. A.
Port Trent, Frankfort, &c.—W. Bleasdell, A. M.
Rawdon—F. J. S. Groves.

PRINCE EDWARD DISTRICT.

Picton—W. Macaulay, Rector.
Murray—H. E Pless.
Marysburgh—Vacant.
Wellington—R. G. Cox.
Northport—Vacant.

MIDLAND DISTRICT.

Kingston—George O'Kill Stuart, LL. D., Rector; W. M. Herchmor, M. A., Assistant Minister and Chaplain to the Lord Bishop; R. V. Rogers, M. A., Minister of St. James Church; T. H. M. Bartlett, M. A., Officiating Chaplain to the Forces; J. S. Clarke, Minister of St. Paul's Church; E. C. Bower, Minister of St. Mark's Church Barriefield; H. Mulkins, Chaplain to the Provincial Penitentiary.
Portsmouth—F. W. Dobbs.
Bath—W. F. S. Harper, Rector.
Napanee—W. B. Lauder, A. B., Rector.
Amherst Island—John Rothwell, A.B.
Camden, Loughborough & Portland—Paul Shirley.

JOHNSTOWN DISTRICT.

Brockville—J. Travers Lewis, LL. D.
Elizabeth Town—W. C. Clarke.
Prescott—Robert Blakey, Rector; T. B. Parnell, Assistant Minister.
Kemptville—R. Lewis, Rector.
Smith's Falls—J. B. Worrell.
Travelling Missionaries—N. Watkins, F. Tremayne.
Gananoque—John Carroll.

BATHURST DISTRICT.

Perth—Alexander Pyne, Rector; M. Harris, M. A., Superannuated.
Franktown—E. Morris.
Fulkenham and Fitzroy—J. A. Morris.
Merrickville—J. Strutt Lauder.

DALHOUSIE DISTRICT.

Bytown—S. S. Strong, D. D., Rector.
Richmond—C. B. Pettit, B. A., Rector.
March—Matthew Kerr.

EASTERN DISTRICT.

Cornwall—Henry Patton, Rector.
Williamsburgh—E. J. Boswell, Rector.
Osnabruck—Romaine Rolph.
Mountain and Edwardsburgh—J. Harris.

OTTAWA DISTRICT.

West Hawkesbury—R. L Stephenson.
Pembroke— ——— E Baker.

MANITOULIN ISLAND.

F. A. O'Meara, LL. D.

Roman Catholic Church.

DIOCESE OF QUEBEC.

Monseigneur P. F. Turgeon, Archeveque de Quebec.

Monseigneur C. F. Baillargeon, Eveque de Tloa, Administrateur.

Vicaires-Generaux—MM. A. Mailloux, M. Chauvin, C. Gauvreau, C. F. Cazeau, L. J. Casault.

A l'Archeveche—MM. C. F. Cazeau, Vicaire-General; J. B. A. Ferland, Thomas Roy, E. Langevin, Secretaire du Diocese; J. Catellier, sous-secretaire.

Seminaire de Quebec—MM. L. J. Casault, Superieur; Louis Gingras, Leon Gingras, M. Forgues, Procureur; E. A. Taschereau, E. Horan, Felix Buteau, Ed. Methot, J. F. Baillairge, C. Laverdiere, O. Audet, T. Hamel A. Legare.

College de Ste. Anne—MM. C. Gauvreau, V. G.; F. Pilote, Superieur; A. Blanchette, A. Pelletier, P. Lagace, T. Beaulieu, W. Kerrigan et R. Casgrain.

Notre-Dame de Quebec—MM. Jos. Anclair, Cure; G. F. E. Drolet, D. Racine, J. R. L. Hamelin, vicaires.

Eglise St. Patrice—MM. J. Nelligan, Chap.; B. McGauran, E. Bonneau et J. P. Colfer.

Eglise St. Jean—MM. A. Racine, Chap., et F. Brunet, Vicaire.

Chapelle St. Laurent—G. Drolet.

Congregation de Quebec—RR. PP. J. Schneider, J. Beaudry, J. Braun, J. R. Faleur.

Ursulines—M. G. L. Lemoine.

Hotel-Dieu—MM. Lemieux, Chapelain.

Hopital-General—M. E. G. Plante, Chap., M. L. T. Bedard, Anc. Chap.

Hopitaux Militaires—J. B. A. Ferland.

St. Roch—MM. Charest, cure; J. B. Z. Bolduc, J. Martel, P. Dionne et F. Cattellier, vicaires.

Hopital de la Marine—J. B. Z. Bolduc.

Congregation de St. Roch—R. P. J. B. Faleur.

Eglise St. Sauveur—RR. PP. F. Durocher, F. A. Grenier, H. Pinet et Royer, O. M. J.

Ste. Colombe de Sillery—P. A. Harkin.

DISTRICT DE QUEBEC—ISLE D'ORLEANS.

St. Pierre—MM. Jos. Tardiff.

St. Laurent—J. Naud.

St. Jean—A. Gosselin.

St. Francois—T. F. Destroismaisons.

Ste. Famille—G. H. Besserer.

COTE DU NORD.

Grondines—G. S. Derome.

St. Casimir—N. Guertin.

Deschambault et St. Alban—C. E. Poire.

Cap Sante—E. Morin.

St. Basile—J. Sasseville.

Ecureuils—Z. Gingras.

Pointe-aux-Trembles—L. E. Parent.

St. Raymond—P. J. Bedard.

St. Augustin—A. Milette.

Ste. Catherine—W. Dunn.

Ste. Foye—P. Huot.

Ancienne-Lorette—J. Laberge.

St. Ambroise—F. Boucher.

Charlesbourg—E. Payment.

Lac Beauport et Laval—J. N. Campbell.

Volcartier et Stoneham—P. T. Clarke.

Beauport—J. Langevin.

Ange Gardien—F. X. Leduc.

Chateau-Richer—E. E. Parent.

Ste. Anne—P. Gariepy.

St. Ferreol—E. Richard.

St. Joachim—L. Provencher.

Petite-Riviere—T. Larouche.

Baie St. Paul—M. Chauvin; L. Otisse, Vicaire.

St Urbain—P. Clement.

Ste. Agnes—J. Lagueux.

Eboulements—C. Gagnon; A. Martel, Vicaire.

Isle aux Coudres—J. B. Pelletier.

Ste. Irenee—Vacant.

Malbaie—A. Beaudry.

St. Fidele, &c.—F. Morissette.

Chicoutimi—F. A. Blouin.

Grande Brule—A. Casgrain.

Grande-Baie—L. Gill.

Les Excommies, les postes du roi—RR. PP. Babel et Arnaud.

Labrador—H. Pinet.

COTE DU SUD.

St Jean Deschaillons—

L'Islet—E. Faucher.

Ste Croix et St. Flavien—S. Belleau; B. Desrochers.

St. Antoine—P. Beland; B. Robin.

St. Nicolas—E. Baillargeon.

Halifax, &c.—J. M. Bernier.

Ste Sophie—F. Plamondon.

St. Giles, &c.—W. Richardson.

Ste Julie—J. Beland.

Somerset, &c.—C. Trudel.

Leeds, &c.—F. McDonald.

St. Silvestre—J. O'Grady; M. Dowling.

St. Jean Chrysostome—P. Beaumont.

St. Romuald—P. Sax.

N. D. de Levy—J. D. Daziel; G. Gaudin, P. Drolet, Vicaires.

Pointe Levy—J. H. Routier; J. B. Cote.

St. Henri—J. B. Grenier; J. P. Lefrangois, anc. cure; J. Couture, anc. cure.

St. Lambert—O. Brunet.

St. Isidore—L. Poulin.

St. Anselme—J. B. Bernier.

Ste Marie de la Beauce—L. Proulx; C. Lafontaine, Vicaire.

St. Elzear—N. H. Grenier.

St. Bernard—E. Moore.

St. Joseph de la Beauce—D. Martineau.

St. Frederic—F. Caron.

St. Francois de la Beauce—F. X. Tessier

Lambton—N. Godbout.

Forsyth, &c.—E. Begin.

Tring—C. Roy.

St. George—A. Campeau.

Frampton—O. Paradis.

Ste Claire—L. E. Bernard.

Ste Marguerite—E. Halle.

Ste Benedine—Chs. Beaumont.

St. Gervais—P. Pouliot; E. V. Dion, Vicaire.

St. Lazare—E. Dufour.

St. Charles—P. Villeneuve; A. Mailloux, V.G.

Beaumont—L. Lahaie.

St. Michel—N. C. Fortier.

St. Valier—A. L. Proulx.

St. Raphael, &c.—J. B. Perras.

Berthier—J. Bonenfant.

St. Francois Riv. du Sud—L. L. Belleisle.

St. Pierre Riv. du Sud—Z. Sirois.

St Thomas—J. L. Beaubien; N. Leclair, Vicaire.

Isle-aux-Grues—C. Tardiff.

Cap St Ignace—J. E. Cecil.

Islet et St. Cyrille—F. X. Delage, O. Grenier, Vicaire.

St. Jean Port-Joli—L. Parent; M. Fortin, Vicaire.

St. Roch des Aulnets—D. H. Tetu; Jos. Berube, Vicaire.

DISTRICT DE KAMOURASKA.

Ste Anne Lapocatiere—L. A. Bourret.

Riviere-Ouelle—O. Begin.

St. Pacome et N. D. Mont Carmel—F. X. Begin.

St. Denis—E. Quertier.

Kamouraska—N. Hebert; F. O. Hebert, Assistant.

St. Pascal—P. Patry.

St. Alexandre—J. Matte.

Ste Helene—I. Doucet.

St. Andre—N. Doucet.

Riviere-du-Loup, &c.—N. Beaubien; P. Michaud, Vicaire.

Cacouna—J. C. Cloutier.

St. Modeste—H. Potvin.

St. Arsene—N. Belanger.

Isle-Verte—J. B. Gagnon.

St. Eloi—

Trois-Pistoles—Leon Roy.

St. Simon—H. F. Marceau.

St. Fabien—A. Ladriere.

Ste Cecile—L. Marceau.

Rimouski—C. Tanguay.

Ste Luce—G. Nadeau.

Ste Flavie—M. Duguay.

Metis—J. B. Blanchette.

Matane, &c.—P. Boucher.

DISTRICT DE GASPE.

Ste Anne des Monts, &c.—E. Rousseau.

Riviere au Renard, &c.—F. Oliva.

Douglastown, &c.—E. S. Fafard.

Perce, &c.—N. Gingras.

Grande-Riviere, &c.—L. Desjardins.

Paspebiac, &c.—E. P. Lapointe.

Bonaventure, &c.—J. L. Alain.

Carleton—N. Audet.

Restigouche, &c.—F. Dumontier.

DIOCESE DES TROIS RIVIERES.

DIOCESE DE MONTREAL.

[At the time of going to press with this sheet, no returns from these Dioceses have been received. Should any come to hand, they will appear either at the close of this Department, or as an *Addenda* in the last sheet.]

DIOCESE DE ST. HYACINTHE.

Mgr. J. C. Prince, Eveque de St. Hyacinthe, Eveche et Paroisse de St. Hyacinthe.

MM. P. Lafrance, G. Marchessean, Procureur; L. Z. Moreau, Secretaire; G. L. Chevrefils, P. Eve, Sous Secretaire,

Vicaires Generaux—MM. F. Demers, E. Crevier, J. S. Raymond.

CURES, MISSIONNAIRES, VICAIRES.

N. D. de St. Hyacinthe—J. Z. Resther.

Sorel—J. M. Limoges; A. O'Donnell, Vicaire.

Ste. Victoire—A. Lemay.

St. Ours—J. B. Belanger.

St Denis—F. Demers, V.G.

St. Charles—A. Desmoyers. Vicaire.

St. Hilaire—O. Monet, H. Drolet.

St. Mathias—L. B. Brien.

St. Athanase—J. B. Dupuy.

St. George—T. St. Aubin.

Stanbridge—B. J. Leclaire.

St. Alexandre—O. Desorey.

St. Gregoire—P. J. Crevier.

St. Brigide—P. Pelletier.

Ste. Marie—E. Crevier, V.G.; J. Quin, Vicaire.

St. Jean Baptiste—S. C. Hotti.

St. Damase—F. X. Brunet.

Presentation—J. Beauregard.

St. Barnabe—N. Hardy.

St. Jude—J. Batthazard.

St. Anne—E. Lecours.

St. Marcel—P. A. Sylvestre.

St. Robert—J. L. Dumontier.

St. Hugues—L. M. Archambault; J. Daly, Vicaire.

St. Simon—H. L. Gironard.

St. Rosalie—J. Desnoyers.

St Domonique—F. Refour.

St. Pie—J. Crevier.

St. Cesaire—J. A. Provencal; L. H. Poulin, Vicaire.

Farnham—T. H. Clement.

Dunham—W. Fitzgerald.

Granby—G. S. Kertson.

Rubidy—P Tremblay.
Ely—J. Labiane.
Mississ[illegible]—H. Millier; J. O'Donnell, Vicaire.
Sherbrooke—A. E. Dufresne; C. E. Vortier, Vicaire.
Riviere—J. Michon.
Melton—J. Gaboury.

DIOCESE OF BYTOWN.

Monseigneur Joseph Eugene Guigues, Eveque de Bytown.
Reverend Pere, Pierre Aubert, Vicaire-General. Superieur des Reverends Peres Oblats, et Chapelain de l'Hopital-General
Cathedrale, Notre-Dame de Bytown—Reverend Pere Damase Dandurand, O. M. I., Cure d'Office; Revd. Pere Michel Molloy, O. M. I., Chapelain des Irlandais.
Mission de la Baie d'Hudson—RR. Aux. Gasin, Regis Deleage, O. M. I.
Mission des Montiers—RR. Medard Bourassa, Francois Reboul, O. M. I.
Paroisse de la Haute-Ville de Bytown—Rev. M. Dawson.
East Hawkesbury—Rev. M. Joseph Collins.
Orignal—Rev. Antoine O'Malley.
Plantagenet—Rev. Louis Almeras.
" " F. Hand, vicaire.
Cumberland—Rev. Joseph Michel.
Gloucester et Ogonde—Rev. Thomas O'Boyle.
Richmond—Rev. Peter O'Connell.
Huntley—Rev. Edw. Vaugham.
Fitzroy—Rev. Bernard McFreeley.
Renfrew—Rev. Michael Byrne.
Bromely—Rev. James Strain.
Pembroke—Rev. John Gillie.
Allumett's Island—Rev James Lynch.
Osburnt—Rev Louis Ouellet,
Portage du Fort—Rev. Joseph Bouvier; Rev. M Lynch, Vicaire.
Aylmer—Rev. Michael Lynch.
Chelsea—Rev. James Hughes.
La Peche et Masham—Revd. Francois Lanzier.
Wakefield—Rev. Pat. McGowey.
Riviere du Desert—Revs. Regis Deleage, Laverlochere, F. Andrieux, Jos. Reboul, O. M. I.
Gatineau—Rev. Louis S Ginguet.
Buckingham—Rev. John Brady.
Petite Nation—Revs. Jos. David, Ebrard, vicaire.
Grenville—Rev. Arthur Mignault.

DIOCESE OF KINGSTON.

Right Rev. R. Gaulin, Bishop of Kingston, (Infirm.)
Rt. Rev. P. Phelan, Bishop of Carrhœ, Administrator Apostolic of the Diocese of Kingston.
Kingston—Very Rev. P. Dollard, V. G., Rev. J. Quinlan, Very Rev. Angus McDonnell. V.G., Chaplain Provincial Penitentiary.
St. Raphael—Very Rev. John McDonald, V.G.
Picton—Murt Lalor.
Belleville—Michael Brennan.
St. Andrews—G. Hay.
Perth—J. H. McDonough.
Smith's Falls—T. Smith.
Tyandenaga—C. Burk.
Prescott—Ewd. P. Roche.
Brockville—Oliver Kelly.
Cobourg—Michael Timlin.
Kemptville—B. Coyle.
Lobarough—R. M. Clune.
Cornwall—R. J. O'Conner.
Hungerford—E. B. Lalor.
Peterborough—Daniel Farrelly.
Lindsay—James Chisholm, D.D.
Winchester, &c.—John Meade.
Camden—Bernard Higgins.
Bedford—John Foley.
Trenton—H. Brettargh.
Gananoque—J. R. Rossiter.
Dure—Michael Macky.
Asphodel—James Farrelly.
Emily—John Burk.
Wolfe Island—John Foley.
Port Hope—Kyran O'Keeffe.
Lochiel—
Alexandria—John McLachlin.
Napanee—Thomas McMahon.
Williamstown—V. Mctonah.
Kingston—Thos. Walsh.
Sheffield—Vacant.
Wellington—V. Demessir, C.O.

DIOCESE OF TORONTO.

Right Rev. Armand Francis Mary de Charbonnel, Bishop of Toronto. Cathedral of St. Michael, Right Rev. A. F. M. De Charbonnel; Rev. J. M. Bruyere, Rector: Revs. S. A. Bernier and R. J. Lawrence. St. Paul's Church, Rev. Thos. Fitzhenry. St. Mary's, Rev. Father Louis. St. Basil's, under the direction of the Rev. gentlemen of St. Basil.
Niagara, Black Creek, The Falls and Suspension Bridge—Rev. F. Wardy.
Newmarket. Thornhill Toronto Township and Markham Village—Rev. J. McNulty.
Oshawa, Duffin's and Highland Creek—Rev. J. B. Proulx.
Township of Brock, Georgina and Beaverton—Rev. J. Walsh.
Gore of Toronto, Caledon and Albion—Rev. Eugene O'Reilly.
Tecumseth and S. W. [illegible] of King—Rev. J. Rattigan.
North Adjala, South Adjala and Mono—Rev. Xavier Pourret.
Barrie, Flos, West Gwillimbury, Collingwood Harbour and Nottawasaga—Revs. F. Jamot and J. Hoban.
Penetanguishene and St. Croix—Rev. Claude Ternet.
Orillia. Matonie and North Mara—Rev. J. Synnot.

Presbyterian Church of Canada.

IN CONNEXION WITH THE CHURCH OF SCOTLAND.

Synod meets at Hamilton on the last Wednesday of May, 1857.
Rev. Alexander Mann, Packenham, Moderator.
Rev. Andrew Bell, L'Orignal, Synod Clerk.
John Cameron, Esq, Toronto, Treasurer.

PRESBYTERY OF MONTREAL.

Meets at Montreal on the First Wednesday of February, May, August, and November.
Thomas Haig. Beauharnois, Clerk.
Montreal, St. Andrews.—A. Mathieson, D.D.
Chatham and Grenville—Wm. Mair.
Ormstown—James Anderson.
Georgetown—James C. Muir.
Lachine—William Simpson.
Hemmingford—John Merlin.
Huntingdon—Alexander Wallace, A.B.
St. Louis—James T. Paul.
Beauharnois—Thomas Haig.
Beech Ridge—John Macdonald.
Russeltown—Frederick P Sim.
Montreal, St. Pauls—William Snodgrass, A M.
Vacant Charges—Laprairie, Dundee.
French Missionary within the bounds of Presbytery—T G. Charbonell.

PRESBYTERY OF QUEBEC.

Meets at Quebec the First Wednesday of January, April, July, and October.
Duncan Anderson, A.M., Point Levi, Clerk.
Quebec, St. Andrews—John Cook, D.D.
New Richmond—John Davidson.
Valcartier—David Shanks.
Point Levi—Duncan Anderson, A.M.
Three Rivers—Geo D. Ferguson, A.B.
Vacant Charge—Melbourne.

PRESBYTERY OF GLENGARY.

Meets on the Third Wednesday of January, May, and September.
T. McPherson, A.M., Lancaster, Clerk.
Cornwall—Hugh Urquhart, A M.
Lancaster—Thomas McPherson, A.M.
Finch—Donald Munro.
Williamsburgh—Thomas Scott.
L'Orignal & Plantagenet—A. Bell.
Osnabruck—Robert Dobie.
Martintown—Peter McVicar.
Lochiel—Donald McDonald, A.B.
Williamstown—Peter Watson, A.B.
Vacant Charges—Indian Lands, Coteau du Lac, Vankleek Hill, Cote St. George, Dalhousie Mills.

PRESBYTERY OF HAMILTON.

Meets at Hamilton on the Second Wednesday in January, May, and September.
George Bell, A.B., Simcoe, Clerk.
Guelph—Colin Gregor.
Simcoe—George Bell, A.B.
Niagara—John B. Mowat, A.M.
Galt—Hamilton Gibson
Saltfleet & Binbrook—William Johnson, A.M.
Dundas and Ancaster—Kenneth Maclennan, A.B.
Hamilton—Robert Burnett.
Woolwich—James Thom.
Fergus—George Macdonnell.
Nelson and Waterdown—John Skinner, D.D.
Vacant Charges—Clinton, Dover, Elgin, Brantford, Puslinch.
Retired Ministers—Wm. King, George McClatchy.

PRESBYTERY OF LONDON.

Meets at London on the First Wednesday of January, April, July, and October.
Goderich—Alexander MacKid.
Stratford & N. Easthope—W.Bell, A.M.
Chatham—John Robb.
North Dorchester—Wm. McEwen, A.M.
Wawanosh—James Stewart.
Westminster—James McEwen, A.M.
Williams—Robert Stevenson.
Vacant Charges—Woodstock, Amherstburgh, Lynedoch, St. Thomas, Wellesley, Yarmouth, London, Aldboro', Kincardine, Arthur, Eldersl[illegible], Greenock, and Culross.

PRESBYTERY OF BATHURST.

Meets at Perth and Ottawa City alternately on the Second Wednesday in January, May, and September.
William Bain, A.M., Perth, Clerk.
Perth 1st Church—William Bell, A.M.
South Gower—Joseph Anderson, A.M.
Pakenham—Alexander Mann, A.M.
Kitley—David Evans.
Lanark—Thomas Fraser.
Perth, St. Andrew's—Wm. Bain, A.M.
Ramsay—John McMorine.
Bytown—Alexander Spence.
Smith's Falls—Solomon Myine.
Brockville—Duncan Morrison.
Macnab & Horton—G. Thompson, A.M

Cumberland and Buckingham—Peter Lindsay.
Litchfield—John Lindsay.
Hamilton—James Sinclair.
Vacant Charge—Beckwith.

PRESBYTERY OF KINGSTON.

Meets at Kingston on the First Wednesday of every month.
George Weir, A.M., Kingston, Clerk.
Kingston—John Machar, D.D.
Seymour—Robert Neill.
Queen's College—J. Williamson, L.L.D
James George, D.D.
Belleville—Archibald Walker.
Vacant Charge—Camden.

PRESBYTERY OF TORONTO.

Meets at Toronto on the Third Tuesday of February, May, August, and November.
J. Barclay, D.D., Toronto, Clerk.
Esquesing & Milton—Peter Ferguson.
King—John Tawse, A.M.
Chinguacousy—Thomas Johnson.
Mono—Alexander Lewis.
Eldon—John McMurchy.
Toronto—John Barclay, D.D.
Clarke & Hope—Samuel Porter.
Hornby—William Barr.
Nottawasaga—John Campbell, A.M.
Thornh—David Watson, A.M.
Darlington—John H. McKerras, A.M.
Mulmur—Archibald Colquhoun.
Scott & Uxbridge—William Cleland.
Newmarket—John Brown.
Markham—James Gordon, A.M.
Scarboro'—James Bain.
Pickering—Samuel Glin McCaughey.
Brock & Reach—John Campbell.
Vacant Charges—Vaughan, West Gwillimbury, Innisfil
Retired Minister—Alexander Ross.
Missionary—R. McCormick.

Synod of the Presbyterian Church of Canada.

Officers of Synod, 1856-7.—Rev. George Cheyne, of Saltfleet, Moderator; Rev. W. Reid, Toronto, Clerk of Synod, and General Agent for Schemes of Church.

PRESBYTERY OF TORONTO.

Toronto, Knox's Church—Vacant.
Whitby—Vacant.
West Gwillimbury—Thomas Lowry.
Vaughan—William Meldrum.
Chinguacousy—A. T. Holmes.
York Mills—Thomas Wightman.
Thornh and Eldon—John McTavish.
Acton—John McLachlan.
Oakville—James Nisbet.
Streetsville—Robert Ure.
Oro and Orillia—John Gray.
Union and Nottawasaga—J. Alexander, A.M.
King—James Adams
Barrie and Innisfil—Rob. McKenzie.
Scarboro—John Laing.
Red River—John Black.
M. Willis, D.D., Professor of Theology, Knox's College; G. P. Young, do; R. Burns, D.D., Professor of Church History, do.
James Harris, without charge.
W. Reid, Synod Clerk, &c.
Toronto, Cooke's Church—A. Marshall.
T. Wightman, Presbytery Clerk.

PRESBYTERY OF COBOURG.

Cobourg—Donald McLeod.
South Cavan—James Douglass.
Peterboro—John M. Roger.
Grafton and Colborne—J. W. Smith.
Darlington—John Smith.
Baltimore and Oldsprings — W. J. McKenzie.
Otonabee—Francis Andrews.
Cartwright and Manvers—Vacant.
North Creek—William Blain.
Norwood—James Bowie.
J. Bowie, Presbytery Clerk.

PRESBYTERY OF KINGSTON.

Gananoque—Henry Gordon.
Demorestville—Vacant.
Belleville—William Gregg, A.M.
Kingston Chalmer's Church—D. Pearce
" *Brock Street*—And. Wilson.
Madoc—James W. Chesnut.
Picton—Thomas Chambers.
Trenton and Cmsecon—J. A. Thomson.
Melrose and Rawdon—James Hume.
W. Gregg, Presbytery Clerk.

PRESBYTERY OF BROCKVILLE AND OTTAWA.

Prescott—R. Boyd, A.M.
Brockville—Vacant.
South Gower—W. J. Macdowell.
Osgoode and Gloucester—W. Lochead.
Dalhousie—James Geggie.
Macnab & Horton—S. C. Fraser, M.A.
Ottawa—Thomas Wardrope.
Pembroke—Andrew Melville.
Wakefield—John Corbett.
Beckwith—Peter Gray.
Perth—James S. Duncan.
Aylmer and Nepean—J. L. Gourlay.
Ramsay—James Smith, M.A.
Bristol—David Wardrope.
Without Charge—W. Smart.
S. C. Fraser, Presbytery Clerk.

PRESBYTERY OF MONTREAL.

Metis—W. McAlister.
Quebec—W. B. Clark.
St. Therese de Blainville—David Black.
Lachute—Thomas Henry.
Indian Lands—Daniel Gordon.
Richmond—R. C Swinton, Missionary.
Osnabruck—J. C. Quin.
Montreal, Cote Street—D. Fraser, A.M.
St. Eustache, &c.—Vacant.
Winslow, &c.—Ewan McLean.
Lochiel—Duncan Cameron.
Leeds—James McConechy.
Cornwall—Hugh Campbell.
Lancaster, &c.—John Anderson.
Durham and St. Louis de Gonzaque—Robert McArthur.
English River—John Milne.
Laguerre—Vacant.
Montreal, St. Gabriel Street—A. F. Kemp
Inverness—J. Crombie.
St. Sylvestar—W. Scott.
Vankleekhill—P. Currie.
Rev. D. Fraser, Presbytery Clerk.

PRESBYTERY OF LONDON.

Zora—Donald McKenzie.
North Easthope—Daniel Allan.
Stratford—Thomas McPherson.
Dymondville—William Graham.
Ingersoll—Robert Wallace.
Ekfrid and Mosa—W. R. Sutherland.
Chatham—Angus McColl.
Williams—Lachlan McPherson.
Woodstock—Wm. S. Ball.
Aldborough—Duncan McMillan.
London—John Scott.
Buxton—William King.
Brucefield—John Ross.
Westfield—Duncan McDiarmid.
Amherstburgh—William McLaren.
Blandford—Andrew Tolmie.
Plympton—William Porterfield.
Sarnia—David Walker.
Port Stanley—William Doak.
Saugeen—James H. McNaughton.
Lobo—James Ferguson.
Mitchell—James Findlay.
J. Scott, Presbytery Clerk.

PRESBYTERY OF HAMILTON.

Saltfleet and Binbrook—Geo. Cheyne.
Dundas—M. Y. Stark.
Galt—John Bayne, D.D.
Hamilton, Knox's Church—R. Irvine.
" *McNab Street*—David Inglis.
Fergus—George Smellie.
Cumminsville and Nassa—A. McLean.
Guelph—Samuel Young.
Owen's Sound—John McKinnon.
Ayr—Duncan McAuar.
Caledonia and Alma's Settlement—Jas. Black.
Brantford—John Alexander.
Nassagaweya—Andrew J. McAuley.
Niagara—James Hirie.
Paris—Andrew Stevens.
Wellesley—R. D. McKay.
Blenheim—John Gillespie.
St. Catherines—R. F. Burns.
East Puslinch—A. McLean.
Nova—J. Middlemiss.
Port Dover and Simcoe—W. Craigie.
M. Y. Stark, Presbytery Clerk.

United Presbyterian Church in Canada.

Next Meeting of Synod to be held in Toronto, on Tuesday June 2, 1857, at seven o'clock, p. m.
John Duff, Moderator.
William Fraser, Clerk.

PRESBYTERY OF LONDON.

Bethel, English Settlement—J. Skinner.
London—John J. A. Proudfoot, Clerk.
Warrenville, Thames Road—J. Logie.
Goderich—John Fraser.
St. Mary's Downie—William Cavan.
Adelaide, Warwick—William Dean.
McKillop—Matthew Barr.
Harwich—Alex. W. Waddell.
Ingersoll, Windsor—Archibald Cross.
Detroit, Michigan—John Hogg.
Guyfield—James Duncan.
Hibbert, Flat Creek—J. Fotheringham.
Vacancies — Chatham, Westminster, Grey, Brucefield, Grant Co. Wisconsin.

PRESBYTERY OF FLAMBORO.

Flamboro', Dundas—Thomas Christie.
Caledonia, Indiana, Oneida—Andrew Ferrier, D.D.
West Dumfries—Alexander Ritchie.
Bverley—John Porteous, Clerk.
Chippawa—William M. Christie.
Thorold—William Dickson
Ancaster, East and West—John Lees.
Vacancies—Hamilton, St. George.

PRESBYTERY OF TORONTO.

Toronto 2nd—John Taylor, M.D.
West Gwillimbury, Essa—W. Fraser.
Dunburton & Cavan—Alex. Kennedy.
Chinguacousy, 1st & 2nd, Dav. Coutts.
Toronto, 1st.—John Jennings.
Vaughan, Albion—Peter Glassford.
Richmond Hill—James Dick, Clerk.
Brampton and Toronto Township—Jas. Pringle.
Vacancies—Pickering, Claremont, Caledon, Tecumseth.

PRESBYTERY OF CANADA EAST.

Montreal—W. Taylor, D.D.
Madrid, N. Y.—John Morrison.
Huntingdon—James Watson.
Vacancies — New Glasgow, Lachute, Hemmingford, Shemmington.

PRESBYTERY OF LANARK.

Smith's Falls—William Aitken.
Fitzroy Harbour, Torbolton — Alex. Henderson, Clerk.
Pakenham, Amprior—Thomas Watson

PRESBYTERY OF DURHAM.

Whitby—R. H Thornton, Clerk.
Port Hope—John Cassie.
Clarke—George Lawrence.

Emily, Munro's, Ops—John Ewing.
Newton, Newcastle—Wm. C. Young.
Lindsay, Mariposa, Verulam—Gilbert Tweedie.
Ernestown, Fredericksburgh—J. Scott.
Amherst Island—James Macintosh.
Prince Albert—Robert Monteath.
Vacancies—Darlington, Oakhills.

PRESBYTERY OF WELLINGTON.

Elora—John Duff.
Eramosa—William Barrie.
Guelph—Robert Torrance, Clerk.
Esquesing—James Caldwell.
Garrafraxa—Alexander C. Stuart.

PRESBYTERY OF BRANT.

Blandford—Joseph Scott.
Paris—David Caw.
Blenheim—Burford—George Murray.
Brantford—A. A. Drummond, Clerk.
Norwichville, Tilsonburgh—R. Rodgers
Glenmorris—John Dunbar.
Mount Pleasant—Patrick Greig.
Vacancy—Shakspeare.

PRESBYTERY OF GREY.

Euphrasia, St. Vincent—J. F. A. S. Fayette.
Lake Shore—Robert Dewar.
Vacancies—Sydenham, Sullivan, Brant, Greenock.

Wesleyan Methodist Church in Canada.

Enoch Wood, President of the Conference, and General Superintendent of Missions; John Ryerson, Co. Delegate: James Elliot, Secretary.

TORONTO DISTRICT.

Toronto East—John Gemley, Joseph Jones; Anson Green, D.D., Representative to the British Conference; George R. Sanderson, James Spencer, Egerton Ryerson, D.D., Lachlin Taylor.
Toronto West—John Borland, James H. Bishop.
Yonge Street—Richard Jones, John Hunt, E. B. Ryckman, A.B.; Henry Wilkinson; Horace Dean, Superannuated.
Humber—Robert Lochead, Ashton Fletcher.
Brampton—W. Andrews, Benj. Jones.
Cooksville—Benjamin Nankeville; Jonathan Scott. Supernumerary.
Whitby—W. Willoughby, T. Pearson.
Markham—T. Jeffers, Robert Fowler; Cornelius Flummerfelt, Superan.
Nelson—Thomas Campbell; D. Wright, Superannuated.
Milton—John Law.
Georgetown and Erin—S. C. Philp.
Streetsville—Alfred Andrews.
Prince Albert—T. Demorest.
R. Jones, Chairman.

HAMILTON DISTRICT.

Hamilton—James Elliott, Ephraim B. Harper, Charles Lavell; S. Belton, Superannuated.
Dundas—Samuel Rose.
Waterdown—A. T. Green.
Glandford and Seneca—Jas. Hughes, G. G. German.
Nanticoke—T. Williams. W. Richardson.
Dunnville—Peter Ker, John Wilson; Luther O. Rice, Superannuated.
Cayuga—James Armstrong.
Grimsby—J. English. Rich. Foreman.
Smithville—Edward White.
St. Catharines—Kennedy Creighton; Thomas Bevitt, Superannuated.
Thorold—John G. Laird, T. Cobb.
Drummondville and Suspension Bridge—W. S. Griffin.
Niagara—G. N. A. F. T. Dixon.
Welland—James Harris, James Goodwin; J. Baxter, Reuben E. Tupper, Superannuated.
Quinsville—William Sutton.
Samuel Rose, Chairman.

BRANTFORD DISTRICT.

Brantford—I. B. Howard; Hamilton Biggar, Superannuated
Mount Pleasant—George Goodson. R. Heyland, Superannuated.
Paris—O. H. Ellsworth, C. Byrne, Sup.
Woodstock—W. McCullough, E. Peake.
St. George—Joseph Messmore.
Ingersoll—G. Kennedy, James Morgan
Norwich—Peter German.
Simcoe—Joseph Shepley.
Dover—John Shaw, E. M. Ryerson, S.
Walsingham—Simon Huntington, Wm Williams, M. Holtby, Supernumerary
Delhi—Isaac Crane.
Aylmer—O. Barber, J. Wakefield.
Vienna—Edwin Clement.
New Credit—Matthew Whiting.
Grand River—Thomas Fawcett.
William McCullough, Chairman.

LONDON DISTRICT.

London—John Douse, J. Preston.
London District—J. A. Williams, J. W. Savage, Edmund Stoney, Super.
Fingal—Matthew Swann.
Westminster—J. Hutchinson, Thomas Harmon, Superannuated.
St. Thomas—William Price.
Strathroy—R. L. Tucker.
Mount Brydges—Thomas S. Howard.
Warwick—Thomas Crews.
Port Stanley—George Cochran.
Devonshire—E. L. Koyle, J. S. Clarke.
Belmont—William Savage.
John Douse, Chairman.

CHATHAM DISTRICT.

Chatham—N. F. English, John C. Ash.
Mount Elgin & Muncey—James Musgrove, H. P. Chase, A. Sickles.
Wardsville—William Ames.
Wallaceburg—Aaron Miller.
Florence—William Hawke.
Morpeth—W. Dignam, R. Phelps, Sup.
Gosfield—William Chapman.
Sandwich & Windsor—T. Cleghorn.
Rochester—Thomas Atkinson.
Amherstburg— —. Lund.
Port Sarnia—F. Berry, Samuel Down.
St. Clair—Solomon Waldron.
James Musgrove, Chairman.

GUELPH AND HURON DISTRICT

Guelph—R. Cooney, A.M., I. Barber.
Elora—Charles Sylvester.
Galt and Berlin—Lewis Warner, Alexander Sutherland.
Blenheim—Thomas Robson.
Peel—H. Reid, E. Adams, Superan.
Stratford—John Jackson.
St. Mary's—J. Ormerod.
Clinton—Alexander Campbell.
Goderich—John S. Evans.
Mitchell—Andrew Smith.
Kincardine and Bruce—Andrew Edwards, Henry Bawtenhimer.
Arthur—Thomas Culbert.
Minto—C. W. M. Gilbert, Wm. Hay.
Wellesley—James Clarke.
Morris—David Hunt.
Kinloss and Culross—Thomas Hadwin.
Wallace and Elma—James E. Dyer, John Armstrong, Supernumerary.
Wawanosh—Thomas Lawson.
Mount Forest—William Norton.
Bayfield—James Berry.
Elora & Saugeen Road—
Howick & Turnberry—John A. Dowler.
Lewis Warner, Chairman.

OWEN'S SOUND DISTRICT.

Newash—Conrad Vandusen.
Colpoy's Bay—
Owen's Sound—Joel Briggs, J. Ivison, John Neelands, Supernumerary.
St. Vincent—J. G. Dingman.
Saugeen—J. K. Williston.
Southampton—Stephen Brownell.
Arran—George Jacques.
Durham—Joseph Hill.
Brant—W. Shannon, William Dyer.
Proton—John L. Kerr, William C. Luke.
Osprey—Thomas Hanna.
Bruce Mines—Joseph Forsyth.
Garden River—George W. McDougall.
Michipicoten—George Blaker.
Lake Superior, North Shore—Conrad Vandusen, Chairman.

BARRIE DISTRICT.

Barrie—William McFadden.
Innisfil—Thomas Stubbs
Bradford—I. B. Aylesworth, M.D., J. Thomson.
Lloydtown—George McRitchie.
Cookstown—Charles Turver.
Aurora—J. W. McCollum, W. Hill.
Laskey—Robert Corson.
Holland Landing and Snake Island—G. T. Richardson.
Brock—Samuel Fear.
Rama—Peter Jacobs.
Flos and Orilla—A. R. Campbell, A. Milligan.
Penetanguishene and Beausoliel Island—E. Sallows.
French River—
Collingwood Harbour—Robert Graham
Wm. McFadden, Chairman.

COBOURG DISTRICT.

Cobourg—J. Bredin, J. Beatty, Sup.
Port Hope—Richd. Whiting, S. Tucker.
Bowmanville—Thos. Cosford, A. Armstrong.
Newcastle—William Philp.
Curtwright & Scugog—William Richardson.
Millbrook—William Young, M. Blackstock, Supernumerary.
Peterborough—W. H. Poole.
Rice Lake—William Herkimer.
Alnwick—S. Hurlburt, John Sunday.
Alnwick Circuit—Amos E. Russ.
Colborne—Charles Taggart.
Lindsay—J. C. Osborne, J. Ash.
Metcalfe—William Briden.
Norwood—John Goodfellow.
Keene and Mud Lake—H. McDowell.
S. D. Rice, Chairman.

BELLEVILLE DISTRICT.

Belleville—John Carroll.
Omsecon—M. Fawcett, D. B Madden.
Picton—J. C. Slater, William Sanderson, J. N. Lake, Gilbert Miller, D. McMullen, Supernumeraries.
Sidney—John Lever. H. Jackson, John Black, Superannuated.
Brighton—W. S. Blackstock, William Tomline.
Demorestville—William H. Williams, Cyrus R. Allison, Supernumerary.
Shannonville—Luther Houghton.
Hungerford—Michael Baxter.
Madoc—John Sanderson.
Stirling—Nelson Brown.
Percy & Seymour—Edward Ward.
John Carroll, Chairman.

KINGSTON DISTRICT.

Kingston—George Douglas, Thomas S. Keough, H. Byers, Supernumerary.
Napanee—Benjamin Slight, A.M.
Wilton—Francis Coleman, William Short.

Loughboro'—Stephen Miles.
Path and Amherst Isle—David Clappison, Jay Youmans.
Waterloo-Kingston—George F. Playter, David A. Johnson.
Gananoque—George Carr.
Newborough—William M. Pattyson.
Elgin—Abraham Dayman.
Farmersville—G. Beynon, J.W.German
Newburg—Charles Fish.
Sheffield—John Mills.
Benjamin Slight, A.M., Chairman.

BROCKVILLE DISTRICT.

Brockville—George H. Davis.
Prescott—Henry Lanton.
Maitland—Asahel Hurlburt.
Perth—David C. McDowell.
Kemptville—James Greener, Jas. Masson, Henry Shaler, Superannuated.
Matilda—James Gray, H. H. Perdue, John Armstrong, 2nd Superannu.
Smith's Falls—V. B. Howard, William Brown, Supernumerary.
Carlton-Place—Joseph Reynolds.
Lanark Village and Sherbrooke—Wm. Burns, A. Adams, Supernumerary.
Merrickville—Robert Brewster.
Cornwall—John Howes.
Winchester—Erastus Hurlburt.
Asahel Hurlburt, Chairman.

OTTAWA DISTRICT.

Ottawa City—James Brock.
Aylmer—Silas Huntington.
Richmond—W. Coleman, Jas. Latimer.
Packenham—Robert Hobbs.
L'Orignal—W. Morton, J. Kilgower.
Lochaber—David Hardie.
Osgood—William McGill, J. D. Pugh.
Gatineau—George Case.
Clarendon and Portage du Forte—R. Robinson.
Onslow—James Roy.
Westmeath—R. Hammond, W. Scales.
Bell's Corners—Thomas McMullen.
Grenville—James Morris.
Point Alexander—
James Brock, Chairman.

MONTREAL DISTRICT.

Montreal Centre—Wellington Jeffers, John Douglas, Supernumerary.
Montreal West—George Young.
Montreal East—Jos. E. Sanderson,
Rawdon—William Creighton.
Wesleyville—Andrew Armstrong.
St. John's—Richard Clarke.
Chambly—
Odell Town—William Scott.
Hemmingford—S. D. Maudsley.
Russeltown—John Webster.
Huntington—Robert Brown.
Beauharnois—William Hansford.
St. Andrews—E. H. Dewart, E. Sweet.
Cavignall—William Hewitt.
Wellington Jeffers, Chairman.

QUEBEC DISTRICT.

Quebec—John Ryerson, Co-Delegate, John E. Betts.
Point Levi—C. Stringfellow.
Three Rivers—William Pollard, Wm. Steer, Superannuated.
Leeds—John Armstrong.
Ireland—
Chaudiere—Hiram Fowler.
Melbourne—T. W. Constable, B. Cole.
Danville—William D. Brown.
Sherbrooke—
Eaton—Richard Wilson.
Dudswell—Edward Cragg.
Gaspe—
John Ryerson, Co-Delegate, Chairman.

STANSTEAD DISTRICT.

Stanstead—Malcolm McDonald.
Compton and Coaticoke—John B. Selley, M.D.
Hatley—J. Davis.
East Bolton—Joseph Hugill.
Shefford—Gifford Dorey.
Granby—S. E. Phillips.
Dunham—Rufus A. Flanders, E. S. Ingalls, Supernumerary.
Farnham—David Jennings.
Sutton—Francis Hunt.
St. Armand—James Norris, B. Hitchcock, Supernumerary.
Clarenceville—John Tompkins.
Roxton (French Mission)—Thos. Charbonell.
John Tomkins, Chairman

HUDSON'S BAY TERRITORY.

Norway House, Lake Winnepeg—Thos. Hurlburt.
Oxford House—Robert Brooking.
Lac-La-Pluie—Allan Salt.
Edmonton House and Rocky Mountain—Thos. Woolsey, Henry Steinhaur.
Thomas Hurlbert, Chairman.

Methodist New Connection.

TORONTO DISTRICT.

Toronto—David Savage
Yorkville—S. B. Gundy
Whitchurch—J. B. Kershaw
Trafalgar—T. M. Jefferies
Caledon—J. Simeon
Brock—N. C. Gowan
Milton—J. Caswell
J. Caswell, Chairman

HAMILTON DISTRICT.

Hamilton—W. M'Clure, J. Brennan, Supernumerary
Ancaster—E. Williams, J. Kettle, J. Haynes, Supernumerary
Welland Canal—J. Dent
Barton—J. Wilkinson
Nassagaweya—J. Bell, J. Walker
Galt—J. McAllister
Cayuga—T. Ogden
Lake Erie Mission—W. Gundy
Hawkesville—J. Doel
Wm. McClure, Chairman

LONDON DISTRICT.

London—J. H. Robinson, W. Williams
London North—J. Scott
Howard—B. Haigh
Blanshard—W. Preston
Goderich—W. Birks
Ekfrid—C. Curry
Morris—F. G. Weaver, J. Follick
Nissouri—E. Kershaw
Colchester ——
H. J. Robinson, Chairman.

WATERFORD DISTRICT.

Waterford—T Goldsmith, J. Hill, W. Ramage, Supernumerary
St. Thomas—P. Rose
Malahide—W. Webb
Norwich—H. Wilkinson, W. Bothwell
Union—J. A. Miller.
Bayham—T. Rump
T. Goldsmith, Chairman.

OWEN SOUND DISTRICT.

Arthur—A. Clarke
Durham—D. Bettes, J. Maguire
Sydenham—J. Gaddis
Southampton—W. Tindall
Arran ——
Holland—J. Crawford
D. Bettes, Chairman.

CAVAN DISTRICT.

Cavan—J. Histon
Manvers—J. E. Vining, D. Auld
Newcastle—T. O. Adkins
Prince Edward—O. Whitcombe.
J. Histon, Chairman.

JOHNSTOWN DISTRICT.

Lansdown—J. Simpson
Elizabethtown—T. Reid
Oxford—J. Baskerville
Crosby—D. D. Rolston, G. Bailey; J. Hales, Supernumrary
Drummond—J. Bayne.
Marlborough—R. N. Hill
March ——
D. D. Rolston, Chairman

MONTREAL DISTRICT.

Montreal—H. Watts, W. Broxholm
Dunham—W. Barnett
J. C. Watts, Chairman

Connexional Officers—J. H. Robinson, General Superintendent of Missions; W. M'Clure, Assistant do.; T. Lottridge, Treasurer of the Connexion; M. Aikman, Financial Secretary.

Methodist Episcopal Church in Canada.

John Reynolds, Belleville, and Philander Smith, Brooklin, General Superintendents

NIAGARA ANNUAL CONFERENCE

TORONTO DISTRICT.

E. Lounsbury, Presiding Elder

Orono—A Leroy Thurstan
Brooklin—James Gilroy; C. W. Fraser, Supernumerary
Whitby—J. Draper; J. W. Dyam, superannuated
Oakwood—R. B. Cook
Newmarket—J. Foster
Markham—G. Lawrence
Yonge Street—W. F. Lowe; J. Richardson, superannuated
Brampton—J. B. Richardson, G. Millar
Georgetown—C. Taylor, F. M. Finn
Toronto—John Hayward
Orangeville—H. Jones

NIAGARA DISTRICT.

G. Abbs, Presiding Elder
Hamilton—W. Pirritte, G. Shepard, Samuel Morrison
Nelson—I. Schneider, F. Deighton
Eramosa—J. M. Collins
Garafraxa—J. Hilts
Barton—O. G. Collamore
Saltfleet—M. D. Archer
Gainsboro'—E. Bartram
Canboro'—H. J. Kilty, W. S. Wright
St. Davids—J. Gibson
Welland—J. Wood
Pelham—G. Hunt; C. Sweazy, supernumerary

BRANTFORD DISTRICT.

E. Bristol, Presiding Elder.
Dumfries.—J. McLean, B. Bristol; B. Markle and B. Brown, Superannuated; Schuyler Stewart, Supernumerary
Flamboro'—R Service.
Caledonia—H. Taylor
Tuscarora—Daniel Drake
Oakland—G. Bennett; J. Owen, Superannuated
Ruinham—E. Draper

OXFORD DISTRICT.

S. Dunnett, Presiding Elder.
Oxford—J. C. Tufford, M. Benson; G. Turner, Superannuated
Embro—A. Huntsberger
St. Marys—D. Berney
Dorchester—Henry Crawford
Malahide—W. D. Hughson; C. Pettys, Superannuated
Vienna—J. Curts; E. Harris, Superannuated

Walsingham—D. Griffin, C. Garrett
Norwich—A. E. Griffith, T. Webster
Blenheim—L. P. Smith, F. Smith; N. A. Fraser, Supernumerary.
Stanley—G. Wilson
Maitland—A. Bradshaw, J. Campbell

LONDON DISTRICT.

A. Jones, Presiding Elder
London—G. [illegible] Harris, T. Dawes; D. Culp and J. Bailey, Superannuated
Southwold—C. Burdette
Howard—R. Yokom
Sandwich—B. M. Clark
Florence—G. Hitchen
Newbury—B Lawrence
Dover—W. Yokom, J. McKay
St. Clair—J. W. Patterson
Brooke—J. Dupee
Bosanquet—D. Carscadden
Carlisle—W. Woodward.

HURON DISTRICT.

H. Dockham, Presiding Elder
Collingwood—W. Graham
Melancthon—S. Lyman; J. Schemerhorn
St. Vincent—T. P. Bradshaw
Owen Sound—S. L. Kerr
Durham—G. Smith.
Teeswater—William Maldens
Kincardine—J. H. Watts, J. Williams
Arthur—R. L. Tindall
Elma—W. Campbell
Mount Forest— ——— McKady.

BAY QUINTE CONFERENCE.

BAY OF QUINTE DISTRICT.

J. Gardiner, Presiding Elder.
Hope and Cobourg—H. Williams, J. C. Burnell, J. Gatchell, Superannuated
Brighton—A. McLaren, W. E. Norman, G. I. Betts; S. W. LaDu, Superannuated
Percy and Seymour—Thad. Lewis, J. A. Rogers
Rawdon and Marmora—W. Bird, J. R. Phillips
Huntingdon & Elzevir—N. H Howard.
Sidney—R. Earl, J. C. Pomeroy; H. H. Johnson, Superannuated.
Belleville—A. Hunt; S. Young, A. C. Agent for the Belleville Seminary.
Consecon—Ezra Orser.
Hallowell—B.W. Blanchard, I. B. Aylsworth.

KINGSTON DISTRICT.

J. F. Wilson, Presiding Elder
Tyendinaga—G. Jones, D Brown
Napanee—C. Manson; J. Q. Adams
Camden—J. Hill: D. Perry, Superann.
Waterloo—Benson Smith; W. H. Graham
Hinchinbrook—F. Knowlton.
Kingston and Pittsburg—D. Pomeroy, E. J. Fulford; J. H. Johnson, General Agent for the Belleville Seminary.
Bay of Quinte—J. G. Bull W. H. Snider
Wolf Island—I. N. D. West

AUGUSTA DISTRICT.

W. Brown, Presiding Elder
Crosby—J. Tuke, J. Smith
Bedford—J. H. Andrews
Farmersville—D. Wilson
Fitzroy—H. Lane
Augusta—J. D. Bell
Winchester—D. Smith
Brockville—W. A. Sills
Elizabethtown and Escott—T. Plato, J. Brown
Surnmit—E. Woodcock
Matilda—J. W. Sills; M. Davy, superannuated

OTTAWA DISTRICT.

A. Wright, Presiding Elder.
Ottawa and La Chute—D. N. Robinson, D. W. Aylsworth, L. B. Caldwell; James McNally, Supernumerary
Ottawa City—R. Sanderson
Templetom—C. W. Lent
Renfrew—H. Seymour
Eganville—J. P. Sparrow
Westmeath—J. H. Rombough

Primitive Methodist Church in Canada.

The Conference of 1857 to be held at Brampton, Chinguacousy, April 1st.
Rev. J. Davison, President.
Rev. W. Rowe, Secretary.

TORONTO DISTRICT.

Toronto—E. Barras, R. Cade.
Etobicoke—J. Edgar, W. Gledhill, W. Jolly, Sup.
Markham—J. Garner, J. Clarke.
Darlington—T. Crompton.
Albion—J. Lacey.
Scarbro'—R. Poulter.
Lasley—W. Dyle, J. Haldershaw.
Reach—T. Foster, W. Cooke.
Kingston—J. Nattrass.
Bath Road—J. Markham.
Portland—J. Simpson, J. Milner,
Napanee—E. Wood.
St. Vincent—R. Stephenson.

HAMILTON DISTRICT.

Brampton—R. Boyle, T. Nattrass.
Hamilton—W. Stephenson.
Blenheim—W. Newton.
Walpole—R. Passons, J. Smith.
Guelph—R. Paul.
Galt—J. Davison.
Orangeville—W. J. Denne.
Peel & Wellesley—W. Bee, R. Paintin, J. Fowler, Supernumerary.
London—W. Rome, J. Dudley.
Brantford—T. Adams, J. R. Swift.
Brant—W. Lomas.
Bosanquet—J. Ryder.
Walsingham——
Mimico——
Osprey——
Montreal——

Congregational Denomination.

The Annual Meeting of the Congregational Union of Canada will be held in Montreal, C. E., on the Second Wednesday in June, 1857.
E. J. Sherrill, Eaton, Chairman of the Union.
Kenneth M. Fenwick, Secretary and Treasurer.
Abbotsford & Granby—G. B. Bucher.
Albion—J. Wheeler.
Belleville—H. D. Powis.
Brantford—John Wood.
Brock——
Brockville——
Brome & Cowansville——
Bromanville—Thomas Reikie.
Caledon—R. J. Williams.
Chinguacousy—John McLean.
Cobourg—W. Standerwick.
Cold Springs—W. Hayden.
Colpoy's Bay— —. Skey.
Dunville—A. J. Parker.
Durham—D. Dunkerley.
Eaton—E. J. Sherrill.
Elora—James Middleton.
Eramosa—Enoch Barker.
Esquesing—J. Armour.
Georgetown, Trafalgar, Churchtown, & Stewarttown—J. Unsworth.
Georgeville & Potton—L. P. Adams.
Glanford—William Allworth.

Hawkesbury—E. A. Noble.
Hamilton—E. Ebbs.
Indian Lands, Glengary—J. Campbell.
Inverness——
Kingston—K. M. Fenwick.
Lanark, 1st Church—R. K. Black.
Lanark Village—H. Lancashire.
London—W. F. Clarke.
Markham—Joseph B. Robinson.
Martintown—J. McKillican.
Melbourne—Thomas Bayne.
Montreal, 1st Church—H. Wilkes, D.D.
Montreal, 2nd Church—A. Burpe.
Newcastle——
Newmarket—T. Baker.
Owen's Sound—J. Kribs.
Oro—A. Raymond.
Paris and Burford—J. Boyd.
Phillipsburgh—J. Buckham.
Port Sarnia— —. Shanks.
Quebec—W. H. Puede Bourck.
Russelltown——
Saugeen—J. Johnson.
Scotland and Kelvin—William Hay.
Simcoe—Samuel Harris.
Sherbrooke—J. Robertson.
Springford—H. Denney.
Southwold—W. Burgess.
Stanstead, North—R. V. Hall.
Stanstead, South—J. Hay,
St. Andrews—A. Sim, M A.
St. Francis—P. P. Osunkerhine.
Stouffville—J. Durrant.
Stratford—S. Snider.
Toronto 1st Church—T. Ellerby.
Toronto 2nd Church—F. H. Marling.
Vaughan——
Warwick—D. McCallum.
Whitby—J. T. Byrne.
Ministers without Charges—H. Wilson, Missionary, St. Catherine's, J. Nall, Agent of Tract Society, Brantford, W. P. Wastell, Agent French Canadian Missionary Society, W. Clarke, London, John Climie, Bowmanville, S. King, Hamilton.

Canada Christian Conference.

Conference meets at Newmarket on the Third Thursday in June, 1857.
H. H. Wilson, President, C. Farewell, Secretary, S. Dearborn, Treasurer.
Oshawa—Thomas Henry, J. F. Wade.
Brougham—T.W. Sharard. J. Churchill
Bowmanville—Jesse Vancamp.
Rondhead—Hiram Hayward.
Brooklin—G. W. Colston.
Whitby—B. F. Perry, L. C. Thomas.
Castleton—Elisha Alger.
Grafton—J. W. Nobles, W. Noble, T. L. Russ, L. Bradley.
Gormsby's Corners—John Bachelom.
Newmarket—H. H. Wilson.
Queensville—Squire Horton.
Keswick—Jesse Patton.
Newhope—William Henry.
Staffordville—John Earl.
Little Britain—N. C. Earl.
Beverley—Joseph Godkins.
Scotland—Charles Hayner.
Burgessville—Sylvanus Nichols.
Allensville—T. Liburtis.

Bible Christian Church in Canada West.

Conference meets at Bowmanville the First Thursday in June, 1857.

COBOURG DISTRICT.

Cobourg—J.B.Tapp, J.Pinch, J.Hughes J. Langdon, Superannuated.
Peterborough—T. Green, Chairman.
Dummer—H. Stevens.
Huntingdon—T. Hull.
Hungerford—G. Colwell.
Seymour—A. Morris.

BOWMANVILLE DISTRICT.

Bowmanville—W. Hooper, S. P. Robins.
Hampton—H. Ebbott, J. Hooper, G. Haycraft, Supernumerary.
Mariposa—J. H. Eynon, Chairman, J. Ashley.
Pickering—A. Doble.
Scott—R. Miller.
Port Perry—E. Turner.

HURON DISTRICT.

Mitchell—P. Hurley, A. Gordon.
Exeter—J. Williams, T. Rice.
Clinton—J. Edwards, D. Canlon.
London—P. Robins, Chairman.
Grey—J. Dix.

Baptist Denomination.

South Monaghan—James Baird
Mitchell—James Campbell
Coaticook—Joseph Chandler
Mount Elgin—W. B. Chapel
Montreal—Benj. Davies, Ph. D., LL.D.
Oakville—Alexander Dick, M.A.
Toronto — James Dick, Robert Dick, Alexander Lorimer
Clarence—John Edwards
Peterboro—John Gilmour
Brougham—Thomas Gostick
Simcoe—Charles Hallam
Woodstock—W. H. Landon
Quebec—David Marsh
Owen Sound—Peter McDonald
Toronto—Malcom McVickar
Nilhburg—Walter Milne
Innerkip—L. S. Parmelee
Peterboro—E. Roberts
Cobourg—Samuel Tapscott.

Ministers who affiliate with the preceding, yet wish to avoid all sectarian names.

Weston—James Brooke.
Brampton—William Millard.

Regular Baptist Denomination in Canada.

[No returns received at the time of going to press with this sheet. This denomination will appear in the Addenda, should copy be sent in time.]

Roman Catholic Church.

(*Continued from page* 59.)

DIOCESE DES TROIS RIVIERES.

Eveque des Trois Rivieres—Monseigneur Thomas Cooke.
Chapelain des Dames Ursulines.—M. F. G. Loranger.
Eveche et Paroisse des Trois Rivieres—M. M. J. Aubry, D.D., Archipretre, Ed. Chabot, Procureur, T. Toupin, F. Baillargeon, Vicaires; Ph. Oct. Gelinas, Secretaire.
Seminarie de Nicolet—Thomas Caron, Superieur, Charles Dion, Charles O. Caron, L. Lafiche, A. N. Bellemare, Frs. H. Cote, Procureur, Desaulniers, S.D.A.M.

COTE NORD.

St. Didace—F. Turgeon
Maskinonge—L. E. Bois
Ste Ursule—A. Mayrand
St. Paulin—A. H. Lapalserale
Riviere du Loup—J. Boucher; J. Lebourdais, L. Marcoux, anc. cures
St. Leon—L. Aubry
Yamachiche—J. H. Dorion, S. Sevire; C. Hamelin, vicaire
St. Barnabe—J. E. Sirois
Pointe du Lac—D. Paradis
St. Etienne et Shawenigan—R. A. Noiseux
Cap de la Magdeleine—L. O. Desilets
St. Maurice—A. Charest
Champlain—D. M. Marcoux
St. Narcisse—C. Z. Gareau
Batiscan—W. Frechette
Ste Genevieve—F. H. Cote
St. Stanislas—J. B. Olscamps
St. Prosper—L. Tourigny
Ste Anne de la Parade—A. Dupuis; T. Lacousiere, vicaire

COTE SUD.

St. Pierre les Becquets—J. Bailey; A. Leclerc, ancien cure
Gentilly—L. H. Destie
Ste Gertrude—P. de Villers
Becancourt—L. S. Malo
St. Gregoire—J. Harper, I. Guilmette, vicaire, J. H. Lattinville, chap.
St. Pierre Celestin—J. C. Marquis
Nicolet—L. T. Fortier
Ste Monique—Z. Rousseau
Baie du Febvre—M. Carrier
St. Zephirin—A. Marcoux
St. Thomas—J. Maurault
St. Francois du Lac—J. Paradis
St. Michel d'Yamaska—C. J. Lebrun
St. David—J. B. Chartre
St. Guillaume—N. Keroac
Drummondville—O. Bellecour
Durham—J. O. Prince
Cleveland—L. Truhan
Wotton—G. Duhault
Kingsey—J. B. Leclerc
St. Christophe—P. H. Suzor; A. Bouchard, vicaire
St. Norbert d'Arthabaska—P. Roy
Stanfold—N. Pelletier

DIOCESE DE MONTREAL.

Monseigneur J. Bourget, Eveque de Montreal. Monseigneur J. Lakocque, Eveque de Cydonia, Coad.
Eveche—A. F. Truteau, V. G.; J. O. Pare, Secretaire; L. A. Plamondon, Procureur; V. Pilou, H. Moreau, E. C. Fabre. P. Leblanc; Sous-Secretaie, A. Z. Poulin.
Vicaires Generaux—A. Manseau, Cure de l'Industrie; P. L. Archambeault, Cure de Vaudreuil; P. Billandile, Pretre du Seminaire; A. F. Truteau, doyen du Chapetre; D. Granet, Sup. du Seminarie.
Chapetre de la Cathedrale—Chanoines p'honneur, N.N. S.S. P. Phelan, Eveque de Carrha, J. C. Prince, Eveque de St. Hyacinthe, A. M. Blanchet, Eveque de Nesqualy. G. Pie, Eveque de Poitiers, P. A. Pinsoneault, Eveque de London.
Chanoines Titulaires—A. F. Trutean, Dogen; J. O. Pare, Premisier; M.J. Lakocque, penitencier; L. T. Plomondon, V. Pilon, H. Moreau, E. C. Fabre, P. Leblanc, Chap. Sec. du Chapetre.
Chanoines honoraires—A. Manseau, V. G., Cure de l'Industrie; E. Lavoie, Chap. D. S. C. St. Vincent de Paul; F. Demers, V. G., Cure de St. Denis (Diocese de St, Hyacinthe); P. L. Archambeault, V. G., Cure de Vaudreuil; P. Billandele, V. G., P'tre du Sem. de Montreal; J. F. Dengihoul Olivier, Chanoine de Chartres.
Seminaire de Montreal—D. Granet, V.G., Superieur; J. Comte, Procureur; J. B. St. Pierre, P. Billandele, S. R. Larre, J. V. Arraud, L. Regourd, L. Villeneuve, B. Granjon, J. Toupin, A. Nercam, E. Picard, M. C. L. Bonissant, A. Mercier, Econ., L. Pelissier, J. J. Connoly, H. Prevost, cure d'office, V. Rousselot, F. Daniel, H. Lonoir, J. J. Perrault, J. F. Lacan, C. Desmazures, C. J. Bardey, C. D. Tambarou; P. Dowd, M. O'Brien, P. Rousseau, R. Rousseau, Hogan, O Farrell, Campion, P. Murphy, Halley
Eglise de St. Pierre—Les RR. PP. Oblats. Lagier, Superieur, J. B. Honorat. Leonard, Lagier, Rouge, Pro. Caurin, Pallier, Brunet.
Grand Seminaire—J. Bayle, A. L. Barbarin, A. Giband, B. Larue, Direct. 50 etudiants en theologie.
College de Montreal—P. P. Denis, Directeur, L. L. Billion, J. J. Palatin, J. De la Vigne, Z. Singer, Lemire.
Lac des Deux Montagnes—N. Dufresne, A. Cuoq, C. Lenoir.
College des Jesuites—RR. PP. Martin, A. Havequez, A. Larcher, Vignon, Vetter, Hersen, Michel, Regnier, Mignard, Pillard, Schnider.
Noviciat des Jesuits au Sault au Recollet—P. Sachez, Desgardins
Hospice St. Joseph, a la Longue Pointe O. S. Paquet, P. Mercure, A. Braise.
College de Chambly—P. M. Mignault, Superieur, P. Lajoire, Directeur, A. Jacques, Duhaut, Assist.
College de l'Assomption—A. Dupuis, Direct., N. Barret, Vezina, Laporte.
College de Ste Therese—S. Tasse, Superieur, Duquet, Procureur, L. Dagenais. H. A. Verreau, F. Aubry, J. B. Couillard, M. Tasse, Cousineau.
College de l'Industrie, S. Rivet, Direct.
College Masson—Pelletier, Directeur.
Cotteau St. Louis—E. Champagneur, Superieur, F. T. Lahaye.

ISLE DE MONTREAL.

St. Laurent—MM. St. Germain; A. Duranseau, Ancien Cure
Sup. des Freres St. Joseph—RR. PP. de Ste Croix, J. Reze, Sup. Veniard Desprez
Ste. Genevieve—L. Lefebvre
Ste. Anne—J. Lasnier
Pointe Clare—L. Pominville
Lachine—L. Prevost
Longue Pointe—J. B. Drapeau
Pointe-aux-Trembles—P. Porlier
Riv des Prairies—L. J. Martel
Sault-au-Recollet—J. J. Vinet; A. Labelle, Vicaire
Isle Bizard—Quevillon
Isle Perrot—C. Aubry

ISLE JESUS.

St. Martin—MM. P. C. Dube
Ste. Rose—P. Brunet
St. Vincent—N. Lavallee; L. Piette vicaire
Chap. des D. S. C.—E. Lavoie
St. Francois de Sales—J. Watier

COTE NORD.

St. Barthel—T. V. Papineau; M. Caisse, vicaire.
Berthier—J. F. Gagnon; Ritchot, vicaire
Isle du Pads—T. Filiatrault
St. Cuthbert—A. Fisette
St. Gabriel—Jos. Brissette
St. Felix—J. S. Aubin
St. Jean de Matha—J. Plessis, Belair
St. Thomas—C. Lebel
Industrie—A. Manseau
Ste. Elisabeth—L. Guyon
St. Norbert—T. E. Dagenais
Lavaltrie—H. Marcotte
Lanorate—J. O. Giroux
St. Sulpice—Et. Birs
St. Paul—T. L. Brassard
Kildare—D. Laporte
Ste. Melanie—F. Jeannotte
Repentigny—J. B. Labelle; F. et E Labelle, Anciens Cures
L'Assomption—F. Dorval.
St. Jacques de l'Achigan—J. R. Pare J. Perreault, Vicaire
Chap des sœurs de Ste. Anne—D. Marechal

St. Liguori—J. Barrette
St. Alexis—V. Clement
Ste Julienne—J. B. Champeaux
Rawdon—J. Quinn
St. Alphonse—A. N. Piche
St. Roch de l'Achigan—Et. Hicks
St. Lin—T. Hurteau
St. Calixte—E. Desmarais
St. Esprit—M. Charron
St. Henry—J. M. Chevigny; E.Therien, Vicaire; L. Gagne, Ancien Cure
Lachenaie—E. Normandin; M. Morin, Ancien Cure
Terrebonne—A. Theberge
Ste. Anne des Plaines—C. Champoux
St. Jerome—M. Brunet; D. Berard, Vicaire
Ste. Sophie—D. J. Brosnan
St. Sauveur—J. Watier
Ste. Adele—L. Fournier
St. Colomban—J. B. Lemonde
Ste. Therese—J. Duquet
St. Janvier—U. Archambeault
St. Augustin—S. Theberge
St. Eustache—P. Gastineau; C. Lefebvre, Vicaire
St. Benoit—A. F. Groulx
St. Placide—Alfred Toupin
Ste. Scholastique—V. Plinguet; E. Bonin, Ancien Cure
St. Andre—A. Thibaudier
St. Hermas—P. Poulin
Vaudreuil—P. Archambault; N. Perrault, Vicaire
Rigaud—P. Belanger
Ste Marthe—C. Loranger
Les Cedres—M. Roux
Coteau du Lac—T. Brassard
St. Clet—C. E. Marsolais
St. Polycarpe—B. F. Cholette
St. Zotique—C. Dufour
St. Regis—F. X. Marcoux
St. Anicet—I. Poirier
St. Timothe—J. Archambault; L. Gariepy, Vicaire
St. Clement—D. Charland; Perrault, Vicaire
St. Louis de Gonz—J. Seguin
Ste. Martine—E. Blyth
St. Urbain—J. Martineau
St. Jean Chrysostome—A. Beaudry; Lauzon, Vicaire
Ormstown, &c.—Gagnier
Chateauguay—J. Dequoy.
Ste. Philomene—L. Turcot
St. Isidore—N. Trudel
Sault St. Louis—P. Antoine
St. Philippe—A. Proulx
St. Edouard—L. J. Huot
St. Michel—M. Foisy
Sherrington—J. Graton; T. Berard, Vicaire
St. Constant—C. L. Vinet
St. Remi—P. Bedard; A. Payette, Vic.
St. Jean Dorch—C. Larocque; D. Laporte, Vicaire; M. Quintal, Ancien Cure
St. Luc—H. Morin
Blairfindie—R. Robert
St. Jacques le Min.—J. Morin
St. Cyprien—C. F. Morrison; Chagnon, Vicaire
St. Valentine—L. Lussier
St. Bernard—F. Rochette
Laprairie—J. Gravel; F. X Bourbonnais, Vicaire
Longueuil—G. Thibault; A. Thibault, Vicaire
Ch. des Sœurs J. M.—T. Caron J. Lanorgan, Directeur des C. P. de St. Viateur
Boucherville—T. Pepin
St. Bruno—M. Piette
Varennes—Jos. Desautels; F. Ance, Vicaire
Ste. Julie—J. Theoret
Vercheres—R. O. Bruneau; Z. Gascon, Vicaire
Contrecœur—F. L'Heureux
Chambly—P. M. Mignault; J. O. Chicone, Vicaire.

Associate Presbyterian Church in Canada.

PRESBYTERY OF STAMFORD.

Dumfries—James Strang, Clerk, Galt
Esquesing—John Gillespie, Moderator, Milton
Port Robinson—Robert McCallister
Stamford—D. H. Goodwillie
English Settlement—John B. Wilson, London

MUNICIPALITIES, CANADA WEST.

1.—Brant.

Acres, 218,592; Assessed Value, £1,975,706; Assessment Rate for County purposes, £3,610; do. for School purposes, £527; Debentures outstanding, one for £666, payable in Dec. 1857; County Debt, exclusive of Debenture, none.

COUNTY OFFICIALS.—*Warden*, Charles S. Peilry, Burford; *Treasurer*, Hamilton Biggar, Brantford; *Registrar*, T. S. Shenstone, Brantford; *Clerk*, John Cameron, Brantford; *Solicitor*, do.; *Judge County Court and Chairman Quarter Sessions*, S. J. Jones, Brantford; *Sheriff*, John Smith, Brantford; *Clerk of the Peace*, John Cameron, Brantford; *Clerk of County Court and Deputy Clerk of the Crown*, Duncan Cameron, Brantford; *Judge Surrogate*, Stephen J. Jones, Brantford; *Registrar Surrogate*, Walter Rubidge, Brantford.

County Town.

BRANTFORD, containing a population of 7,618. Chief Magistrate, William Mathews; Clerk, George Varney; Assessed Value, £400,000; Debentures now outstanding, £29,970; Corporation Debt exclusive of Debentures, none; Coroners, A. H. Cook, M.D., E. Griffin, M.D., and W. Johnstone.

Division Courts.

I.—Comprising the Town of Brantford, and that part of the Township of Brantford not included in the other Divisions hereinafter described. *Clerk*, Henry Racey, Brantford.

II.—Comprising the Town of Paris, and that part of South Dumfries west of the line, between Lots 18 and 19, and that part of the 1st Concession of the Township of Brantford lying west of a continuation of the last-mentioned line. *Clerk*, John A. Penton, Paris.

III.—Comprising the remainder of the Township of South Dumfries, and of the 1st Concession of the Township of Brantford. *Clerk*, Samuel Stanton, St. George.

IV.—Comprising the ten northern Concessions of the Township of Burford, and that part of the 2nd, 3rd, 4th and 5th Concessions of the Township of Brantford west of the line between Lots Nos. 10 and 11, and that portion of the Kerr tract west of a continuation of the last-mentioned line. *Clerk*, W. M. Whitehead, Burford.

V.—Comprising the Township of Oakland, the four southern concessions of the Township of Burford, and Lots Nos. 1 to 9 inclusive, in the Ranges east and west of the Mount Pleasant Road, in the Township of Brantford, adjoining the Township of Oakland. *Clerk*, James Malcolm, Scotland.

VI.—Comprising the Townships of Onondaga and Tuscarora, and that part of Township of Brantford lying south of the main road from Brantford to Hamilton, and east of Fairchild's Creek. *Clerk*, W. McGuier, Tuscarora.

Note,—The line of Division between the limits of Division Courts 1 and 5, subsequently altered and made to be between Lots Nos. 5 & 6 in the Range east and west of the Mount Pleasant Road, in the Township of Brantford, and not from 1 to 9 inclusive, as in the former arrangement.

2.—Carleton.

Acres, 574,520; Assessment, £1,907; Debentures outstanding, £412; County Debt, exclusive of Debentures, £253.

COUNTY OFFICIALS.—*Warden*, Joseph Hinton, Richmond; *Treasurer*, Daniel O'Connor, Ottawa; *Registrar*, Edward Sherwood, Ottawa; *Clerk*, C. H. Pinhey, Ottawa; *Solicitor*, J. B. Lewis, Ottawa; *Judge County Court and Chairman Quarter Sessions*, Christopher Armstrong, Ottawa; *Sheriff*, Simon Fraser, Ottawa; *Clerk of the Peace*, F. C. Powell, Ottawa; *Clerk of County Court and Deputy Clerk of the Crown*, H. J. Friel, Ottawa; *Judge Surrogate*, Christopher Armstrong, Ottawa; *Registrar Surrogate*, H. J. Friel, Ottawa; *Crown Land Agent*, John Durie, Ottawa.

County Town.

OTTAWA, containing a population of 10,000. Chief Magistrate, J. B. Lewis; Clerk, William P. Lett; Assessed Value, £39,601; Assessment Rate, 3s. in the pound; Debentures now outstanding, £26,000; Corporation Debt, exclusive of Debentures, £1,000; Coroners, Geo. Patterson and Edward Van. Cortlandt.

Division Courts.

I.—*Clerk*, George R. Burke, Ottawa.
II.—*Clerk*, J. A. Bryson, Richmond.
III.—*Clerk*, John Fenton, Huntley.
IV.—*Clerk*, William D. Pigot, Fitzroy Harbor.
V.—*Clerk* William Corvan, North Gower.
VI.—*Clerk*, Ira Morgan, Metcalfe.

Note,—We are indebted for this Return to the Clerk of the County, the information not being supplied to us at the time of going to press by the party applied to.

3.—Elgin.

Acres, 427,403; Assessed Value, £1,541,091; Debentures now outstanding, £15,000; County Debt, exclusive of Debentures, (Municipal Loan Fund) £20,000.

COUNTY OFFICIALS.—*Warden*, Randolph Johnson, Union; *Treasurer*, Henry Black, St. Thomas; *Registrar*, John McKay, St. Thomas; *Clerk*, William McKay, St. Thomas; *Surveyor*, Charles Fraser, Port Bruce; *Judge of County Court and Chairman Quarter Sessions*, David J. Hughes, St. Thomas; *Sheriff*, Colin Munro, St. Thomas; *Clerk of the Peace*, James Farley, St. Thomas; *Clerk of County Court and Deputy Clerk of the Crown*, Peter Murtagh, St. Thomas; *Judge Surrogate*, D. J. Hughes, St. Thomas; *Registrar Surrogate*, Peter Murtagh.

County Town.

ST. THOMAS, containing a population of 2,000. Chief Magistrate, E. Ermatinger; Clerk, F. Ellis; Assessed Value, £173,233; Assessment Rate, 3s. 10d. in the pound.

Division Courts.

I.—Comprising the Township of Bayham. *Clerk*, Simon Newcombe, Vienna.

II.—Comprising the Townships of Malahide and South Dorchester. *Clerk*, Wm. Campbell, Aylmer.

III.—Comprising the Township of Yarmouth, Town of St. Thomas, and the greater portion of the Township of Southwold. *Clerk*, James Farley, St. Thomas.

IV.—Comprising the Townships of Dunwich and Aldborough, and a small portion of the west part of the Township of Southwold. *Clerk*, William Harris, Iona.

4.—Essex.

Acres, 433,300; Assessment, £2,441; Debentures now outstanding, £8,000; County Debt, exclusive of Debentures, none.

COUNTY OFFICIALS.—*Warden*, S. S. Macdonell, Windsor; *Treasurer*, George Bullock, Sandwich; *Registrar*, James Askin, Sandwich; *Clerk*, J. H. Wilkinson, Sandwich; *Solicitor*, J. H. Wilkinson, Sandwich; *Surveyor*, O. Bartley; *Judge of County Court and Chairman Quarter Sessions*, A. Chewett, Sandwich; *Sheriff*, John McEwan, Sandwich; *Clerk of the Peace*, Charles Baby, Sandwich; *Clerk of County Court and Deputy Clerk of the Crown*, H. Nelson, Sandwich; *Judge Surrogate*, J. A. Wilkinson, Sandwich; *Registrar Surrogate*, James Askin, Sandwich; *Crown Land Agent*, D. Moynahan, Sandwich.

County Town—SANDWICH.

Division Courts.

I.—Comprising Sandwich and Maidstone. *Clerk*, Joseph Mercer, Sandwich.

II.—Comprising Amherstburg and Anderdon. *Clerk*, Alanson Botsford, Amherstburg.

III.—Comprising Gosfield. *Clerk*, J. King, Kingsville.

IV.—Comprising Colchester. *Clerk*, G. Buchanan, Colchester.

V.—Comprising Mersea. *Clerk*, R. Wigfield, Mersea.

VI.—Comprising Rochester and West Tilbury. *Clerk*, Francis Graham, Rochester.

5.—Frontenac, Lennox, and Addington.

Acres, 1,335,640; Assessed Value, £1,842,000; Debentures now outstanding, £8,000; County Debt, exclusive of Debentures, £22,000, includes Kingston and Napanee Macadamized Road, purchased from the Government.

COUNTY OFFICIALS.—*Warden*, Daniel Roblin, Napanee; *Treasurer*, Wm. Ferguson, Kingston; *Registrar*, James Durand, Kingston; *Clerk*, George H. Detlor, Kingston; *Solicitor*, Thomas Kirkpatrick; *Surveyor*, D. C. Smith, Odessa; *Judge County Court and Chairman Quarter Sessions*, Kenneth Mackenzie, Kingston; *Sheriff*, Thomas A. Corbett, Kingston; *Clerk of the Peace*, John Waudby, Kingston; *Clerk County Court and Deputy Clerk of the Crown*, Peter O'Reilly, Kingston; *Judge Surrogate*, Geo. A. Cummings, Kingston; *Registrar Surrogate*, Isaac Fraser, Milhaven; *Crown Land Agent*, A. MacPherson, Kingston.

County Town.

KINGSTON—Chief Magistrate, Overton Smith Gildersleeve; Clerk, Michael Flanagan; Assessed Value, £78,500; Assessment Rate, 3s. 6d., including School and Lunatic Asylum Tax; Debentures now outstanding, £77,100; Corporation Debt, exclusive of Debentures, none; Coroners, Edward J. Barker, H. N. Benson, John Shaw, J. Stewart.

Division Courts.

I.—Comprising the City of Kingston, the Township of Howe Island and Wolfe Island, and all that part of the Township of Pittsburgh south-west of the rear of the 5th Concession thereof. *Clerk*, E. A. Burrowes, Kingston.

II.—Comprising the 1st and 2nd Wards of the Township of Ernest Town (except the 4th Concession thereof) and the Township of Amherst Island. *Clerk*, Edward Wright, Bath.

III.—Comprising the Township of Fredericksburgh, original and additional, (except the 6th and 7th Concessions, and all other parts north of Hay Bay) and the Township of Adolphustown. *Clerk*, Edwin Malloy, Fredericksburgh.

IV.—Comprising the Township of Richmond, including Napanee, and the 6th and 7th Concessions of the Township of Fredericksburgh, and all other parts of the same north of Hay Bay. *Clerk*, G. S. Clapp, Napanee.

V.—Comprising the Township of Camden East, (except the 9th Concession) and that part of the 8th Concession north of Salmon River. *Clerk*, Wm. Whelan, Centreville.

VI.—Comprising the Township of Loughborough, and the Township of Bedford. *Clerk*, Edward Upham, Loughborough.

VII.—Comprising the Township of Kingston, (except that part of the western addition lying north of Mud Lake) and the Township of Storrington, and all that part of the Township of Pittsburgh north of the rear of the 5th Concession thereof. *Clerk*, Peter McKim, Waterloo.

VIII.—Comprising the Township of Sheffield, and the 9th Concession of the Township of Camden, and all that part of the 8th Concession of Camden north of Salmon River. *Clerk*, Franklin Selden, Tamworth.

IX.—Merged in No. 3.

X.—Comprising the Townships of Portland and Hichinbrooke. *Clerk*, Samuel Stewart, Spike's Corners.

XI.—Comprising the 3rd, 4th, and 5th Wards, and the whole of the 4th Concession of the Township of Ernest Town, and all that part of the western addition of the Township of Kingston lying north of Mud Lake. *Clerk*, Henry Puts, Wilton.

XII.—Merged in No. 7.

6.—Grey.

Acres, 1,059,170; Assessed Value, £70,500; Assessment, £2,937; Debentures now outstanding, £5,550; County Debt, exclusive of Debentures, £1,550.

COUNTY OFFICIALS.—*Warden*, Wm. Kingston Flesher, Artemisia; *Treasurer*, Frederick Le Pan, Owen Sound; *Registrar*, Thomas Lunn, Owen Sound; *Clerk*, Geo. Jas. Gale, Owen Sound; *Solicitors*, Patton & Creasor, Owen Sound; *Surveyor*, Charles Rankin, Owen Sound; *Judge County Court and Chairman Quarter Sessions*, Fred. T. Wilkes, Owen Sound; *Sheriff*, Geo. Snider, Owen Sound; *Clerk of the Peace*, Wm. Armstrong, Owen Sound; *Clerk County Court and Deputy Clerk of the Crown*, Peter Inglis, Owen Sound; *Judge Surrogate*, Frederick T. Wilkes, Owen Sound; *Registrar Surrogate*, Peter Inglis, Owen Sound *Crown Land Agent*, Wm. Jackson, Bentinck.

County Town.

OWEN SOUND—The Act of Incorporation takes effect in January 1st, 1857, and not before.

Division Courts.

I.—Comprising the Townships of Sydenham, (including the Town of Owen Sound) Derby, Holland, and Sullivan. *Clerk*, Wm. Smith, Owen Sound.

II.—Comprising Egremont, Normanby, Bentinck, and Glenelg, excepting the ranges parallel to Toronto and Sydenham Road. *Clerk*, Wm. Jackson, Durham Village.

III.—Comprising Saint Vincent and west half of Euphrasia. *Clerk*, John Williams, Meaford Village.

IV.—Comprising east half of Osprey, and east half of Euphrasia. *Clerk*, Thos. J. Rourk, Collingwood.

V.—Comprising Artemisia, Proton, and Melancthon, that portion of Glenelg being the ranges parallel to Toronto and Sydenham Road, and the west half of Osprey. *Clerk*, George Armstrong, Artemisia.

7.—Haldimand.

Acres, 885,930; Assessment Rate, 11-16th of a penny in the pound; Debentures now outstanding, £4,135; County Debt, exclusive of Debentures, none.

COUNTY OFFICIALS.—*Warden*, William Cook, South Cayuga; *Treasurer*, Agnew P. Farrel, Cayuga; *Registrar*, Agnew P. Farrel, Cayuga; *Deputy Registrar*, G. S. Cotter, Jr., Cayuga; *Clerk*, Francis J. Stevenson, Cayuga; *Judg*

County Court and Chairman Quarter Sessions, John G. Stevenson, Cayuga; *Sheriff*, Richard Martin, Cayuga; *Deputy Sheriff*, E. S. Martin, Cayuga; *Clerk of the Peace*, Thomas H. Aikman, Cayuga; *Deputy Clerk of the Peace*, James Gordon, Cayuga; *Clerk County Court and Deputy Clerk of the Crown*, Robert V. Griffith, Cayuga; *Judge Surrogate*, John G. Stevenson, Cayuga; *Registrar Surrogate*, Robert V. Griffith.

County Town.

CAYUGA, not Incorporated.

Division Courts.

I.—Comprising, 1st, all the Township of Seneca, excepting the 1st and 2nd Concessions therein, as are lying easterly of the line between Lots Nos. 12 and 13, and excepting also the Young Tract, and the properties of Richard Martin and Robert Weir. 2nd, all the Township of Oneida, excepting the first range north of the Cayuga Line, the Dennis Tract, and the Lots southerly of the said Tract. *Clerk*, Wm. Thompson, Caledonia Village.

II.—Comprising the whole Township of North Cayuga, excepting that part of the same lying eastwardly of the line between Lots Nos. 12 and 13 in the several Concessions thereof. 2ndly, of that part of the 1st and 2nd Concessions of the Township of Seneca, lying westward of line between Lots Nos. 12 and 13, the young Tract, and the lands of Richard Martin and Robert Weir. 3rdly, of the first range of Oneida, north of Cayuga Line and the Dennis Tract, and River Lots lying south thereof. *Clerk*, Duncan Campbell, Cayuga Town.

III.—Comprising the Townships of Moulton and Sherbrooke. *Clerk*, John Armour, Dunnville Village.

IV.—Comprising the Township of South Cayuga and Rainham. *Clerk*, Wm. Jones, Rainham, Centre Village.

V.—Comprising the Township Canborough, and those parts of the Townships of North Cayuga and Seneca lying easterly of the line between Lots Nos. 12 and 13 of the several Concessions in the said Township respectively. *Clerk*, Isaac Bowman, Canboro' Village.

VI.—Comprising the Township of Walpole. *Clerk*, Edw. R. Kent, Williamsville Village.

8.—Halton.

Acres, 216,355; Acres under cultivation, 129,496; Assessed Value £1,225,000; Assessment Rate, ⅝ of a penny in the pound; Debentures now outstanding, £8,900; County Debt, exclusive of Debentures, £10,203.

COUNTY OFFICIALS.—*Warden*, James Young, Georgetown; *Treasurer*, George Brown, Milton; *Registrar*, Thomas Racey, Milton; *Clerk*, Francis Hamburgh, Milton; *Solicitor*, G. T. Bastedo, Milton; *Surveyor*, Henry Winter, Milton; *Judge County Court and Chairman Quarter Sessions*, Joseph Davis, Milton; *Sheriff*, Levi Willson, Milton; *Clerk of the Peace*, G. T. Bastedo, Milton; *Clerk County Court and Deputy Clerk of the Crown*, W. P. Eagar, Milton; *Judge Surrogate*, Joseph Davis, Milton; *Registrar Surrogate*, Wm. P. Egar, Milton; *Crown Land Agent*, Samuel Clarke, Milton.

County Town.

MILTON, not incorporated.

Division Courts.

I.—Comprising all that part of the township of Trafalgar from the line between the 5th and 6th Concessions of the new survey, west of the Township line, and from the line between Lots 18 and 19, in the old survey, also westerly to the Town line. *Clerk*, John Holgate, Milton.

II.—Comprising the remaining part of the Township of Trafalgar. *Clerk*, Robert Balmer, Oakville.

III.—Comprising the five Easterly Concessions of the Township of Esquesing. *Clerk*, Rob. Young, Stewartown.

IV.—Comprising the six Westerly Concessions of the Township of Esquesing. *Clerk*, Lachlan McDonald, Acton.

V.—Comprising the Township of Nassagaweya. *Clerk*, Eglantine Black, Campbellsville.

VI.—Comprising the Township of Nelson. *Clerk*, W. McKay, Nelson.

9.—Hastings.

Acres, 847,800; Assessed Value, £1,675,177; Assessment Rate, 1 and 3-16ths of a penny in the pound; Debentures now outstanding, £31,000; County Debt, exclusive of Debentures, £1,850.

COUNTY OFFICIALS.—*Warden*, George Benjamin, Belleville; *Treasurer*, F. McAnnany, Belleville; *Registrar*, W. H. Ponton, Belleville; *Clerk*, Thomas Wells, Belleville; *Solicitors*, Ross and Bell, Belleville; *Surveyor*, James Jameson, Belleville; *Judge County Court and Chairman Quarter Sessions*, W. Smart, Belleville; *Sheriff*, J. W. D. Moodie, Belleville; *Clerk of the Peace*, J. O'Hare, Belleville; *Clerk County Court and Deputy Clerk of the Crown*, A. G. Northrup; *Judge Surrogate*, J. B. Crowe, Frankford; *Registrar Surrogate*, W. Bowen, Frankford; *Crown Land Agent*, F. McAnnany, Belleville.

County Town.

BELLEVILLE, containing a population of about 6,000. Chief Magistrate, J. O'Hare; Clerk, R. M. Roy.

Division Courts.

I.—Comprising the Township of Belleville. *Clerk*, Arch. Ponton, Belleville.

II.—Comprising the Township of Sidney. *Clerk*, P. C. Ketcheson, Belleville.

III.—Comprising the Township of Tyendinaga. *Clerk*, Hiram Holden, Shannonville.

IV.—Comprising the Township of Hungerford. *Clerk*, Robert McCammon, Tweed.

V.—Comprising the Townships of Rawdon and Marmora. *Clerk*, William Judd, Stirling.

VI.—Comprising the Townships of Madoc, Elzevir, and Tudor. *Clerk*, Charles Cream, Madoc.

VIII.—Comprising the Township of Thurlow. *Clerk*, Stephen Washburn, Canniffton.

IX.—Comprising the Township of Trenton. *Clerk*, Jeremiah Simmons, Trenton.

Note.—We are indebted for this return to the Clerk of the County, the information not being supplied to us at the time of going to press by the party applied to.

10.—Huron and Bruce.

Acres—Huron, 892,769; Bruce, 634,764—Total, 1,527,533; Assessed Value, £1,863,550; Assessment Rate, 2 1-22 of a penny in the pound; Debentures now outstanding, £84,000; County Debt, exclusive of Debentures, £10,724.

COUNTY OFFICIALS.—*Warden*, John Holmes, Holmesville; *Treasurer*, George Brown, Goderich; *Registrar*, John Galt, Goderich; *Clerk*, David Hood Ritchie, Goderich or Bayfield; *Solicitor*, A. W. Strachan, Goderich; *Surveyor*, Wm. Perceval, Goderich; *Judge County Court and Chairman Quarter Sessions*, Robt. Cooper, Goderich; *Sheriff*, John McDonald, Goderich; *Clerk of the Peace*, Daniel Lizars, Goderich; *Clerk County Court and Deputy Clerk of the Crown*, Hugh Johnson, Goderich; *Judge Surrogate*, Robert Cooper, Goderich; *Registrar Surrogate*, Hugh Johnson, Goderich; *Crown Land Agent*, John Clark, Goderich.

County Town.

GODERICH, containing a population of 3,000. Chief Magistrate, Peter McDougall; Clerk, Thomas Kydd; Assessed Value, £163,892; Debentures now outstanding, £25,000; Corporation Debt, exclusive of Debentures, £3,345; Coroners, Peter McDougall, Morgan Hamilton, and — Clarige-

Division Courts.

I.—Comprising Goderich and Colborne. *Clerk*, P. A. McDougall, Goderich.

II.—Comprising Hullett, McKillop, Tuckersmith, Morris, Grey, Turnberry, and Howick. *Clerk*, Ludwig Meyer, Harpurhay.

III.—Comprising Arran, Brant, Bruce, Carrick, Culross, Elderslie, Greenock, Huron, Kincardine, Kinloss, Saugeen. *Clerk*, Christopher R. Barker, Penetangore.

IV.—Comprising Biddulph and McGillivray. *Clerk*, George Carter, McGillivray.

V.—Comprising Stephen, Usborne, and part of Hay. *Clerk*, Thomas Trivitt, Devon.

VI.—Comprising Ashfield, Wawanosh, and first four south Concessions of Kinloss. *Clerk*, J. Cooke, Wawanosh.

VII.—Comprising Stanley, and the south part of Goderich Hay, to west of 6th and 7th Concessions. *Clerk*, D. H. Ritchie, Bayfield.

11.—Kent.

Acres, 502,063; Assessed Value, £1,103,618; Assessment Rate, £3,800; Debentures now outstanding £7,000; County Debt, exclusive of Debentures, none.

COUNTY OFFICIALS.—*Warden*, James Smith, Dawn; *Treasurer*, Alexander Charteris, Chatham; *Registrar*, Alex. Knapp, Chatham; *Clerk*, William Cosgrave, Chatham; *Judge County Court and Chairman Quarter Sessions*, W. B. Wells; *Sheriff*, John Mercer; *Clerk of the Peace*, George Duck, Jun., Chatham; *Clerk County Court and Deputy Clerk of the Crown*, Thomas A. Ireland; *Judge Surrogate*, W. B. Wells; *Registrar Surrogate*, George Williams; *Crown Land Agent*, John E. Brooke.

County Town.

CHATHAM, containing a population of 4,035. Chief Magistrate, A. D. McLean; *Clerk*, Duncan McColl; Assessed Value, £211,360; Assessment Rate, 3s. per pound on annual value; Debentures now outstanding, £27,480; Corporation Debt, exclusive of Debentures, none; *Coroners*, E. B. Donelly, A. R. Robertson, Rowley Pegley.

Division Courts.

I.—Comprising the Township of Dover West; all of Dover East, south of line between the 3rd and 4th Concessions, and south of line between Lots 5 and 6 east and west of Baldoon Street; the Township of Chatham, from the 1st to the 5th Concession inclusive, to line between Lots 18 and 19 in such Concessions; the Town of Chatham; all that part of Harwich west of centre line of said Township, commencing at the River Thames, and extending eastwardly to Ridge Road, thence westerly on west side of said road to the Chatham and Rondeau Gravel Road in Blenheim, thence along the said Gravel Road on the northerly side of same to Cook's Corner, thence westerly along north side of Middle Road to the line between Lots 12 and 13 in Raleigh, thence along the road allowance on the said line to Concession A., thence along the said Concession on the northerly side to the line between Tilbury East and Raleigh, thence northerly along the said Township line to the line between the 3rd and 4th Concessions of Tilbury East; thence west along said line to the limits of the County, thence northerly along said County limit to the River Thames. *Clerk*, Thomas Glendinning, Chatham.

II.—Comprising the Southerly part of the Township of Howard, from the line between the 8th and 9th Concessions of the said Township, thence south along township line to line between the 5th and 6th Concessions of Harwich, thence along the said line to the centre line of Harwich, thence westerly and northerly to Cook's Corner, thence southerly along the Township line between Harwich and Raleigh to Lake Erie, including all of Harwich not contained in the 1st and 4th Divisions respectively. *Clerk*, G. Duck, Morpeth.

III.—Comprising the Townships of Camden and Zone, and all the Township of Chatham not in the 1st and 6th Divisions. *Clerk*, David Wallace, Dawn Mills.

IV.—Comprising all Howard and Harwich not included in the 1st and 2nd Divisions respectively. *Clerk*, George Young, Harwich.

V.—Comprising the Township of Romney, and all Tilbury East and Raleigh not included in the 1st Division. *Clerk*, James Little, Erin.

VI.—Comprising all of Dover East, north of the 4th Concession line, and north of side line between Lots 5 and 6 east and west of Baldoon Street, and all the Township of Chatham north of line between 5th and 6th Concessions and westward of allowance for road extending northerly between Lots 6 and 7 in each Concession of said Township of Chatham. *Clerk*, Robert Mitchell, Wallaceburgh.

VII.—Comprising the Township of Oxford. *Clerk*, Thos. Ridley, Clearville.

12.—Lambton.

Acres, 699,826; Assessment, £1,680; Debentures now outstanding, none; County Debt, £4,000.

COUNTY OFFICIALS.—*Warden*, William Penrose Vidal; *Treasurer*, Alex. Vidal; *Registrar*, Henry Glass; *Clerk*, Alex. Scott; *Surveyor*, Edward Robert Jones; *Judge County Court and Chairman Quarter Sessions*, Charles Robinson; *Sheriff*, Jas. Flintoff; *Clerk of the Peace*, Peter T. Pousett; *Clerk County Court and Deputy Clerk of the Crown*, J. R. Gemmill; *Judge Surrogate*, Charles Robinson; *Registrar Surrogate*, J. R. Gemmill; *Crown Land Agent*, Alex. Scott.

County Town—SARNIA.

Division Courts.

I.—Comprising Sarnia, Plympton, Enniskillen, and the eight northern Concessions of Moore. *Clerk*, Thomas Forsyth, Town of Sarnia

II.—Comprising Bosanquet, Warwick, and Brooke.—*Clerk*, J. F. Elliott, Warwick.

III.—Comprising Dawn and Euphemia. *Clerk*, G. M. Webster, Dresden.

IV.—Comprising Sombra and 4 southern Concessions of Moore. *Clerk*, Thomas Carolan, Wallaceburgh.

13.—Lanark and Renfrew.

Acres, 1,245,000; Debentures outstanding, £200,000 County Debt, exclusive of Debentures, none.

COUNTY OFFICIALS.—*Warden*, Alexander Moffat, Pembroke; *Treasurer*, William Fraser, Perth; *Registrar*, James Bell, Perth; *Clerk*, William R. F. Burford, Perth; *County Engineer*, William R. F. Burford, Perth; *Judge County Court and Chairman Quarter Sessions*, John Glass Malloch; *Sheriff*, James Thompson; *Clerk of the Peace*, W. R. F. Berford; *Clerk County Court and Deputy Clerk of the Crown*, Charles H. Sache; *Judge Surrogate*, Daniel McMartin; *Registrar Surrogate*, Charles H. Sache; *Crown Land Agent*, Anthony Leslie.

County Town.

PERTH. Chief Magistrate, John Deacon, Jr.; Clerk, Thomas Brooke; Coroners, Jas. S. Nichol and Charles G. Sache.

Division Courts.

I.—Comprising the Townships of Drummond, Bathurst, South Sherbrooke, Burgess, and all that part of the Township of Elmsley north of the Rideau River, and west of Lot 12 in each Concession. *Clerk*, Charles H. Sache, Perth.

II.—Comprising the Townships of Lanark, Dalhousie, Darling, Levant, and North Sherbrooke. *Clerk*, William Robertson, Lanark.

III.—Comprising the 4th, 5th, 6th, 7th, 8th, 9th, 10th, 11th and 12th Concessions of the Township of Beckwith, and the Township of Ramsay. *Clerk*, C. Poole, Carletonplace.

V.—Comprising the Township of Pakenham, and those parts of the Townships of McNab, Bagot, and Blythefield, south of the River Madawaska. *Clerk*, W. Taylor, Pakenham.

VI.—Comprising the Townships of Horton, Ross, the first three Concessions of the Township of Admaston, so much of the Township of Macnab as lies north of the river Madawaska, and those parts of the 1st, 2nd, 3rd, 4th, and 5th Concessions of the Township of Bagot north of the Madawaska River. *Clerk*, George Ross, Renfrew.

VII.—Consists of those parts of the 6th, 7th, 8th, 9th, 10th, 11th, and 12th Concessions of the Township of Bagot north of the Madawaska river, that part of the Township of Blythefield north of said river Madawaska, the Township of Admaston, except the three first Concessions, the Township of Bromley and the unsurveyed lands south of the Snake River, in the County of Renfrew. Should the Snake River not wholly cross the unsurveyed lands, then a line from the source of said river to the western boundary line of said County of Renfrew, drawn at right angles with the boundary line, is the division line between the 7th and 8th Concessions. *Clerk*, George Brower, Douglas.

VIII.—Comprising the Townships of Westmeath, Stafford, Pembroke, and all the unsurveyed lands north of Snake River in the County of Renfrew. Should the Snake River not wholly cross the unsurveyed lands, then a line from the source of said river to the western boundary line of said County of Renfrew drawn at right angles with the boundary line, is the boundary line between the 7th and 8th Divisions.

Note.—Since the above limits were established in 1853, there have been five new Townships surveyed, which are now incorporated for municipal purposes. These five Townships, viz. Wilberforce, Brougham, Grattan, Fraser, and Allice are therefore embraced within the limits of the 7th and 8th Divisions. It is probable that at the November or January Quarter Sessions there will be a revision.

14.—Leeds and Grenville.

Acres, 736,825; Assessed Value, £1,808,869; Assessment, £10,135.

COUNTY OFFICIALS.—*Warden*, E. H. Whitmarsh, Merrickville; *Treasurer*, James L. Schofield, Brockville; *Registrar for Leeds*, David Jones, Brockville; *Registrar for Grenville*, John Patton, Prescott; *Clerk*, James Jessup, Brockville; *Solicitor*, Messrs. Sherwood & Steele, Brock-

ville; *Surveyor for Grenville*, Michael Kelly, Merrickville; *Surveyor for Leeds*, Thomas Robertson, Addison; *Judge County Court and Chairman Quarter Sessions*, Worship B. McLean, Brockville; *Sheriff*, Adiel Sherwood, Brockville; *Clerk of the Peace*, James Jessup, Brockville; *Clerk County Court and Deputy Clerk of the Crown*, W. H. Campbell, Brockville; *Judge Surrogate*, Worship B. McLean, Brockville; *Registrar Surrogate*, James Jessup, Brockville; *Crown Land Agent*, Wm. J. Scott, Prescott.

County Town.

BROCKVILLE, containing a population of 3,236. Chief Magistrate, Wm. Buell, Brockville; Clerk. Geo. McLean.

Division Courts

I.—Comprising the 1st, 2nd, 3rd, 4th, 5th, 6th, and 7th Concessions and broken part of Elizabethtown. *Clerk*, John B. Jones, Brockville.

II.—Comprising the 1st, 2nd, 3rd, 4th, and 5th Concessions and broken front and part of the 6th, 7th, and 8th Concessions from Town line of Edwardsburgh to Lot No. 18, inclusive of the Townships of Augusta and Concession Roads. *Clerk*, Van. Knapp, Prescott.

III.—Comprising the 1st, 2nd, 3rd, 4th, and 5th Concessions and broken part of the Townships of Leeds and Lansdown. *Clerk*, Joseph McKelvey, Gananoque.

IV.—Comprising the Township of South Gower, part of Oxford, from west side line of Lots Nos. 11 in all the Concessions to the eastern boundary, and the Gore between South Gower, Oxford, and Edwardsburgh. *Clerk*, Robert Leslie, Kemptville.

V.—Comprising Wolford, (except 7th and 8th Concessions) Lots No. 1 to 10 inclusive, in the 2nd, 3rd, 4th, 5th, 6th, 7th, and 8th Concessions of Oxford. *Clerk*, Michael Kelly, Merrickville.

VI. Comprising Bastard and Burgess, and those parts of Leeds and Lansdown on north side of rear of 5th Concession of each respectively. *Clerk*, John Warren, Beverly.

VII.—Comprising Kitley and Elmsly. *Clerk*, Hiram McCrea, Frankville.

VIII.—Comprising North Crosby and South Crosby. *Clerk*, Jas. B. Stevens, Newboro'.

IX.—Comprising Escott and Yonge, in rear of 4th Concession Yonge, and in rear of 6th Concession Escott, and that part of Elizabethtown in rear of 7th Concession and west of Lots No. 18 in 8th, 9th, 10th, and 11th Concessions. *Clerk*, Wm. Wallace King, Farmersville.

X.—Comprising Edwardsburgh. *Clerk*, Thomas Robertson, Spencerville.

XI.—Comprising that part of Augusta in rear of 5th Concession, and west of Lots Nos. 18 in 6th, 7th, and 8th Concessions, the whole of 9th and 10th Concessions of Augusta, the Gore between Oxford, Wolford, and Augusta, that part of Elizabethtown in rear of 7th Concession and east of the Commons between Lots Nos. 18 and 19 in 8th, 9th, and 10th Concessions, the 7th and 8th Concessions of Wolford, Lots Nos. 1 to 10 inclusive in 9th and 10th Concessions of Oxford. *Clerk*, Warren Lyman, North Augusta.

XII.—Comprising 1st, 2nd, 3rd, and 4th Concessions and broken front of Yonge, the 1st, 2nd, 3rd, 4th, 5th and 6th Concessions and broken front of Escott. *Clerk*, Alfred A. Munro, Mallorytown.

15.—Lincoln.

Acres, 196,000; Assessed Value £1,945,855; Assessment Rate, one farthing in the pound for County purposes; Debentures now outstanding, £12,000, by way of loan to Queenston and Grimsby Macadamized Road Company; County Debt, exclusive of Debentures, none.

COUNTY OFFICIALS.—*Warden*, George Rykert, St. Catherines; *Treasurer*, Daniel McDougal, Niagara; *Registrar*, John Powell, Niagara; *Clerk*, Jos. A. Woodruff; Niagara; *Solicitor*, John M. Lawder, Niagara; *Judge County Court and Chairman Quarter Sessions*, Edward C. Campbell, Niagara; *Sheriff*, William Kingsmill, Niagara; *Clerk of Peace*, James A. Woodruff; Niagara; *Clerk County Court*, John Clench, Niagara; *Deputy Clerk of the Crown*, William D. Miller; *Judge Surrogate*, Warren Claus, Niagara; *Registrar Surrogate*, Charles B. Secord, Queenston; *Crown Land Agent*, Henry Smith, Grimsby.

County Town.

NIAGARA, containing a population of 3,000. Chief Magistrate, John Simpson, Clerk, John Rogers; Assessed Value, £15,380; Assessment Rate, 2½d in the pound; Debentures now outstanding, £55,000 loan to Railroad; Corporation Debt, exclusive of Debentures, £4,000; Coroner, W. D. Miller.

Division Courts.

I.—Comprising Niagara Town and Niagara Township. *Clerk*, W. B. Winterbottom, Niagara.

II.—Comprising the Town of St. Catherines, and Townships of Grantham and Louth. *Clerk*, Thomas Burns, St. Catherines.

III.—Comprising the Townships of Clinton, Grimsby, Caistor, and Gainsborough. *Clerk*, A. Morse, Smithville.

16.—Middlesex.

Acres, 350,698; Assessed Value, £1,662,450; Debentures now outstanding, £ ; County Debt, exclusive of Debentures, £ .

COUNTY OFFICIALS.—*Warden*, Thomas Moyle, Katesville; *Treasurer*, W. W. Street, London; *Registrar*, Hercules Burwell, London; *Clerk*, Wilson Mills, London; *Solicitor*, John Wilson, London; *Surveyor*, Wm. Mackintosh, London; *Judge County Court and Chairman Quarter Sessions*, Hon. James E. Small, London; *Sheriff*, James Hamilton, London; *Clerk of the Peace*, John B. Askin, London; *Clerk of County Court and Deputy Clerk of the Crown*, John B. Askin, London; *Judge Surrogate*, Henry Allen, Niagara; *Registrar Surrogate*, John FitzJohn Harris, London; *Crown Land Agent*, John B. Askin, London.

County Town.

LONDON—Chief Magistrate, William Barker; Clerk, John Doyle.

Division Courts.

I.—Comprising the City of London, all the Township of London, and the Township of West Missouri, and all that part of the Township of North Dorchester lying north of the River Thames. *Clerk*, John Cook Meredeth.

II.—Comprising the Township of Lobo, and all that part of the Township of Williams east of the Centre Road. *Clerk*, John Irvine.

III.—Comprising the Township of Westminster, and all that portion of North Dorchester lying south of the River Thames. *Clerk*, James Reilly.

IV.—Comprising the Township of Delaware, and that portion of the Township of Carradoc lying south of the line, between the 8th and 9th Concessions, together with all that portion of the Township of Ekfrid lying south of the line between the 2nd and 3rd Concessions, north of the Long Wood Road and to the side line between Lots Nos. 12 and 13 in the said Township of Ekfrid.

V.—Comprising the Township of Mosa, and that part of the Township of Ekfrid lying westerly from the River Thames to the side line between Lots Nos. 12 and 13, until it shall intersect the allowance for Road between the 2nd and 3rd concessions north of the Long Wood Road, and the remainder of the same Township north of the line between the 2nd and 3rd concessions before mentioned. *Clerk*, A. Hatchi, Wardsville.

VI.—Comprising that part of the Township of Carradoc not included in Division No. 4, the Township of Metcalfe, the Township of Adelaide, and all that part of the Township of Williams lying west of the Centre Road. *Clerk*, J. Keefer, Strathroy.

17.—Norfolk.

Acres, 385,000; Assessed Value, £1,241,003; Assessment Rate, £2,496, for general and School purposes, being about ½d. in the pound; Debentures now outstanding, £2,050; County Debt, exclusive of Debentures, none.

COUNTY OFFICIALS.—*Warden*, Walker Powell, Port Dover; *Treasurer*, Henry Groff, Simcoe; *Registrar*, Francis L. Walsh, Simcoe; *Clerk*, James Ermatinger, Simcoe; *Surveyor*, W. L. Smith, Simcoe; *Judge County Court and Chairman Quarter Sessions*, William Salmon, Simcoe; *Sheriff*, Henry V. A. Rapelje, Simcoe; *Clerk of the Peace*, W. M. Wilson, Simcoe; *Clerk County Court and Deputy Clerk of the Crown*, A. B. Rapelje, Simcoe; *Judge Surrogate*, W. Salmon, Simcoe; *Registrar Surrogate*, W. M. Wilson, Simcoe; *Crown Land Agent*, D. Campbell, Simcoe.

County Town.

SIMCOE, containing a population of 2,000. Chief Magistrate, J. G. Wilson; Clerk, D. Walker, Simcoe; Assessed Value in 1856, £8,572 Debentures now outstanding,

£25,000; Corporation Debt, exclusive of Debentures, none; Coroners, N. Lawson, Dr. J. Clarke, and W. P. Osborne.

Division Courts.

I.—Comprising the Township of Woodhouse, and the Town of Simcoe. *Clerk*, A. B. Rapelje, Simcoe.

II.—Comprising the Township of Townsend. *Clerk*, Oliver Blake, Waterford.

III.—Comprising the Township of Windham. *Clerk*, David Dodge, Windham Centre.

IV.—Comprising the Township of Middleton. *Clerk*, Thomas Jenkins, Rolph.

V.—Comprising the Township of Charlotteville. *Clerk*, W. Hewett Vittoria.

VI.—Comprising the Township of Walsingham. *Clerk*, Andrew McLenna, Port Rowan.

VII.—Comprising the Township of Houghton. *Clerk*, Thomas Chamberlin, Houghton Centre.

18.—Northumberland and Durham.

Acres, 794,200; Assessed Value £3,779,000; Assessment, £1,957; Debentures now outstanding, none; County Debt, £59,548.

County Officials.—*Warden*, H. Jones Ruttan, Cobourg; *Treasurer*, A. A. Burnham, Cobourg; *Registrar*, Hon. G. S. Boulton, Cobourg; *Clerk*, Morgan Jellet, Cobourg; *Solicitor*, Messrs. Smith & Armour, Cobourg; *Surveyor*, F. F. Booth, Cobourg; *Judge County Court and Chairman Quarter Sessions*, George M. Boswell, Cobourg; *Sheriff*, Henry Ruttan, Cobourg; *Clerk of the Peace*, Thos. Ward, Port Hope; *Clerk County Court and Deputy Clerk of the Crown*, Richard D. Chatterton, Cobourg; *Judge Surrogate*, George M. Boswell, Cobourg; *Registrar Surrogate*, M. F. Whitehead, Port Hope; *Crown Land Agent*, Elias P. Smith, Port Hope.

County Town.

Cobourg.—Chief Magistrate, D'Arcy E. Boulton, Cobourg; Clerk, David Brodie, Cobourg.

Division Courts.

I.—Comprising the Townships of Darlington and Cartwright, including the Incorporated Village of Bowmanville, and also the Village of Enniskillen. *Clerk*, ———— Bowmanville.

II.—Comprising the Township of Clarke, including the Villages of Newcastle, Orono, and Newton. *Clerk*, S. Wilmot, Newcastle.

III.—Comprising the Township of Hope, including the Town of Port Hope. *Clerk*, J. T. Day, Port Hope.

IV.—Comprising the Townships of Cavan, Manvers, and South Monaghan, including the Village of Millbrook.—*Clerk*, J. M. Brodie, Millbrook.

V.—Comprising the Township of Hamilton, including the Town of Cobourg. *Clerk*, Thos. Eyre, Cobourg.

VI.—Comprising the Townships of Haldimand and Alnwick, including the Village of Grafton. *Clerk*, Jas. G. Rogers, Grafton.

VII.—Comprising the Township of Cramahe, including the Village of Colborne. *Clerk*, G. S. Burrell, Colborne.

VIII.—Comprising the Townships of Percy and Seymour. *Clerk*, John Douglas, Percy.

IX.—Comprising the Townships of Brighton and Murray, including the Village of Brighton. *Clerk*, E. H. Smith, Brighton.

19.—Ontario.

Acres assessed, 460,411; Assessed Value, £1,784,368; Debentures now outstanding, £10,200; County Debt, exclusive of Debentures, none.

County Officials.—*Warden*, John Hale Thompson, Cannington, Brock; *Treasurer*, Wm. Paxton, Junior, Whitby; *Registrar*, John Ham Perry, Whitby; *Clerk*, H. J. Macdonell, Whitby; *Solicitor*, do.; *Surveyor*, John Shier, Whitby; *Judge County Court and Chairman Quarter Sessions*, Z. Burnham, Whitby; *Sheriff*, N. G. Reynolds, Whitby; *Clerk of the Peace*, H. J. Macdonell, Whitby; *Clerk County Court and Deputy Clerk of the Crown*, J. V. Ham, Whitby; *Judge Surrogate*, Z. Burnham; *Registrar Surrogate*, J. V. Ham.

County Town.

Whitby, Chief Magistrate, James Wallace; Clerk, Benj. Yarnold.

Division Courts.

I.—Comprising the Township of Whitby, Town of Whitby, and Village of Oshawa. *Clerk*, L. Fairbanks, Whitby.

II.—Comprising the Township of Pickering. *Clerk*, Joseph Wilson, Pickering.

III.—Comprising the Townships of Reach and Scugog. *Clerk*, Richard Lund, Port Perry.

IV.—Comprising the Townships of Uxbridge and Scott. *Clerk*, John L. Gould, Uxbridge.

V.—Comprising the Township of Brock. *Clerk*, John Metcalf, Carrington.

VI.—Comprising the Townships of Thorah, and the United Townships of Mara and Rama. *Clerk*, C. Robinson, Beaverton.

20.—Oxford.

Acres, 489,585; Acres occupied, 423,[illegible]; Assessed Value, £2,895,033; Assessment Rate, 1¼ 2[illegible] in the pound; Debentures now outstanding, £8,900; County Debt, exclusive of Debentures, none.

County Officials.—*Warden*, Donald Matheson, M.P.P., Embro; *Treasurer*, James Kintrea, Woodstock; *Registrar*, James Ingersoll, Woodstock; *Clerk*, W. H. Landon, Woodstock; *Surveyor*, W. G. Wonham, Ingersoll; *Judge County Court and Chairman Quarter Sessions*, David S. McQueen, Woodstock; *Sheriff*, James Carrall, Woodstock; *Clerk of the Peace*, William Lapenotiere, Woodstock; *Clerk County Court and Deputy Clerk of the Crown*, James Kintrea, Woodstock; *Judge Surrogate*, W. Lapenotiere, Woodstock; *Registrar Surrogate*, John G. Vansittart, Woodstock; *Crown Land Agent*, John Carrall.

County Town.

Woodstock, containing a population of 3,300. Chief Ma[illegible] Joseph Sudworth; Clerk, John Greig; Assessed Value, £[illegible]8,951; Ann. Val. £22,604; Assessment Rate, 2s. 3½d. per £; Debentures now outstanding, £36,320;* Corporation Debt, exclusive of Debentures, none; Coroners, John Turnwood, A. H. Laycock, Wm. Scott.

* Of this sum £25,000 are secured by Railway Bonds and about £6,100 by Stock or Bonds in Gravel Road Company.

Division Courts.

I.—Comprising the Town of Woodstock, the Township of Blandford, the Township of East Zorra, the Township of East Oxford, and that part of North Oxford situate east of Lot No. 16, and as much of West Oxford as lies east of Lot No. 7 to the Stage Road, thence on the north side of the Stage Road to where the said road intersects the Township of East Oxford. *Clerk*, G. Whitehead, Woodstock.

II.—Comprising the Township of Blenheim. *Clerk*, Seth Cowan, Dereham.

III.—Comprising the Township of West Zorra and East Missouri. *Clerk*, D. Matheson, Embro.

IV.—Comprising the Township of Norwich. *Clerk*, Jas. Barr, Norwichville.

V.—Comprising so much of the Township of North and West Norwichville, (Oxford not included in the 1st division) the Town of Ingersoll, and that part of the two 1st concessions of the Township of Dereham west of the middle Town line. *Clerk*, David Caufield, Ingersoll.

VI.—Comprising that part of the Township of Dereham, not included in the 5th Division. *Clerk*, Charles Hawkins, Tilsonburg.

21.—Perth.

Acres, 446,728; Assessed Value, £917,587; Assessment Rate, nearly 2s. 10d. in the £; Debentures now outstanding, £8,300; Co. Debt, exclusive of Debentures, £72,000.

County Officials.—*Warden*, Thos. B. Guest, St. Mary's; *Treasurer*, Alex. McGregor, Stratford; *Registrar*, William Smith, Stratford; *Clerk*, Steward Campbell, Stratford; *Solicitor*, Eg. F. Ryerson, Stratford; *Surveyor*, Joseph G. Kirk, Stratford; *Judge County Court and Chairman Quarter Sessions*, Read Burritt, Stratford; *Sheriff*, Robert Moderwell, Stratford; *Clerk of the Peace*, John J. E. Linton, Stratford; *Clerk County Court and Deputy Cerk of the Crown*, Alex. McGregor, Stratford; *Judge Surrogate*, Read Burritt, Stratford; *Registrar Surrogate*, Alex. McGregor, Stratford; *Crown Land Agent*, John Sharman, Stratford.

County Town.

Stratford, containing a population of about 2,000. Chief Magistrate, Alex. Barrington Orr; Clerk, Samuel Lloyd

Roberts; Assessed Value, £152,803; Assessment Rate, not yet determined; Debentures now outstanding, £5,700; Corporation Debt, exclusive of Debentures, £25,000; Coroners, John Hyde, M.D., and David Waugh.

Division Courts.

I.—Comprising all North Easthope west of line between Lots 25 and 26, and south of road between 8th and 9th concessions, all South Easthope west of side line between Lots 25 and 26, all Downie and Gore north and east of concession line between 10th and 11th concessions and the Oxford Road, and all Ellice from 1st to 13th concessions inclusive. *Clerk*, Raby Williams, Stratford.

II.—Comprising all that part of Fullarton not included in Division No. 3, and the Townships of Hibbert and Logan. *Clerk*, Thomas Mathieson, Mitchell.

III.—Comprising that portion of Downie, west of Oxford Road and south of concession line between 10th and 11th concessions, the Township of Blanshard, all Fullarton, comprising the 13th and 14th concessions, and south of road leading from Mitchell Road between Lots 24 and 25 east to Lot 3 in 10th concession, thence east along line between 10th and 11th concessions to town line. *Clerk*, James Coleman, M.D., St. Mary's.

IV.—Comprising that part of North Easthope east of line between Lots 25 and 26 and north to 8th concession inclusive, with the 9th and 10th concessions, and all that part of South Easthope not included in Division No. 1. *Clerk*, Wm. Cossey, Shakespere.

V.—Comprising the Townships of Mornington, Elma, and Wallace, and concessions 14, 15, and 16 of the Township of Ellice, and concessions 11, 12, 13, and 14 of North Easthope. *Clerk*, Samuel Whaley, West's Corners.

The following Villages, although not incorporated, have registered the necessary Maps in the Registry Office of the County of Perth:—Shakespere, in the Township of South Easthope; Nithburg, in the Township of North Easthope; Poole, in the Township of Mornington; Hibbert, in the Township of Hibbert. And the following Villages have sold Property and issued Deeds, although the Maps are not registered:—Mitchell, in the Township of Logan and Fullarton; Carronbrook, in the Township of Hibbert.

22.—Peterboro' and Victoria.

Acres, 741,389; Acres under Cultivation, 468,983; Assessed Value, £1,068,200; Assessment Rate, £4,334; Debentures now outstanding, £1,042; County Debt exclusive of Debentures, none.

County Officials.—*Warden*, W. Cottingham. Emily; *Treasurer*, Walter Sheridan, Peterboro'; *Registrar*, Charles Rubidge, Peterboro'; *Clerk*, Walter Sheridan, Peterboro'; *Solicitor*, George Dunsford, Peterboro'; *Surveyor*, John Reid, Peterboro; *Judge County Court and Chairman Quarter Sessions*, G. B. Hall, Peterboro; *Sheriff*, James Hall, Peterboro'; *Clerk of the Peace*, George O. d'Olier, Peterboro'; *Clerk County Court and Deputy Clerk of the Crown*, Thomas Fortye, Peterboro'; *Judge Surrogate*, G. B. Hall, Peterboro'; *Registrar Surrogate*, Thomas Fortye, Peterboro'; *Crown Land Agent*, W. Crawford, Peterboro'.

County Town.

Peterboro', containing a population of about 3,000. Chief Magistrate, W. S. Conger, Mayor; Clerk, J. O'Beirne; Assessed Value, £14,872 Rental, £166,520 Gross Value; Assessment Rate, 2d. in the pound; Debentures now outstanding, £1,400; Corporation Debt, exclusive of Debentures, none; Coroner, M. Lavell.

Division Courts.

I.—Comprising the Townships of Peterborough, Smith, Monaghan, Ennismore, Douro, and part of Dummer. *Clerk*, John Hall, Peterboro'.

II.—Comprising the Townships of Asphodel, Belmont, and part of Dummer. *Clerk*, James Foley, Norwood.

III.—Comprising the Township of Otonabee. *Clerk*, G. Read, Keene.

IV.—Comprising the Townships of Emily and Verulam. *Clerk*, Thomas Matchett, Metcalfe.

V.—Containing the Townships of Ops and Fenelon. *Clerk*, J. Logie, Lindsay.

VI.—Comprising the Township of Mariposa. *Clerk*, J. R. Lyttle, Oakwood W.

VII.—Comprising the Township of Eldon. *Clerk*, Israel Ferguson, Woodville E.

23.—Prescott and Russell.

Acres, 434,937; Assessed Value, £402,000; Assessment Rate, 5-12th of a penny in the £ for general purposes, making £700—also £625 for Teachers of Common Schools, in all £1,325; Debentures now outstanding, none; County Debt, none.

County Officials.—*Warden*, A. McBean, East Hawkesbury; *Treasurer*, John W. Marston, L'Orignal; *Registrar* for Prescott, S. M. Cushman, L'Orignal; *Registrar* for Russell, James Keays, Russell; *Clerk*, P. O'Brien, Russell; *Judge County Court and Chairman Quarter Sessions*, Peter Freel, L'Orignal; *Sheriff*, Charles P. Treadwell, L'Orignal; *Clerk*, Donald McDonald, (F) L'Orignal; *Clerk County Court and Deputy Clerk of the Crown*, John W. Marston, L'Orignal; *Judge Surrogate*, W. K. McKenzie, Vankleekhill; *Registrar Surrogate*, J. W. Marston, L'Orignal; *Crown Land Agent*, Neil Stewart, Vankleekhill.

County Town—L'Orignal.

Division Courts.

I.—Comprising the Township of Longueil, 5 front concessions of Caledonia, and north-east part of Alfred. *Clerk*, S. M. Cushman, L'Orignal.

II.—Comprising the Rears of Townships of East Hawkesbury and West Hawkesbury, from 4th concession in each inclusive; also rear of Caledonia from 6th concession inclusive. *Clerk*, Charles Waters, Vankleekhill.

III.—Comprising the Fronts of the Townships of East Hawkesbury and West Hawkesbury to 3rd concessions in each inclusive. *Clerk*, Charles S. Ouimette, Hawkesbury Village.

IV.—Comprising the Townships of North Plantagenet and South Plantagenet, and South and North-west parts of Alfred. *Clerk*, Albert Hagar, Plantagenet Mills.

V.—Comprising the Townships of Cumberland, Clarence, Russell, and Cambridge. *Clerk*, John S. Cameron, Cumberland.

24.—Prince Edward.

Acres, 227,669; Assessed Value, £833,611; Debentures now outstanding, none; County Debt, none.

County Officials.—*Warden*, A. Greely, Demorestville; *Treasurer*, R. J. Chapman, Picton; *Registrar*, John P. Roblin, Picton; *Clerk*, N. Ballard, Picton; *Surveyor*, J. O. Conger, Hallowell; *Judge County Court and Chairman Quarter Sessions*, D. L. Fairfield, Picton; *Sheriff*, James McDonald, Picton; *Clerk of the Peace*, Phillip Low, Picton; *Clerk County Court and Deputy Clerk of the Crown*, C. Mortimer; *Judge Surrogate*, Hon. Simon Washburn, Picton; *Registrar Surrogate*, Samuel Merrill, Picton; *Crown Land Agent*, N. Ballard, Picton.

County Town.

Picton; Chief Magistrate, F. G. Owens; Clerk, John Twigg; Assessed Value, £6,194; Assessment Rate, 2d. in the pound; Debentures now outstanding, none; Corporation Debt none.

Division Courts.

I.—Comprising the Town of Picton and part of the Township of Hallowell. *Clerk*, John P. Downes, Picton.

II.—Comprising part of the Township of Marysburgh. *Clerk*, Thomas Cook, Milford.

III.—Comprising the Township of Sophiasburgh. *Clerk*, Samuel Solmes, Northport.

IV.—Comprising part of the Township of Ameliasburgh, *Clerk*, R. C. H. Cotter, Holmes Mills.

V.—Comprising part of the Townships of Hallowell and part of Hellier. *Clerk*, William Young, Wellington.

VI.—Comprising the Township of Athol. *Clerk*, Harvey Spafford, Cherry Valley.

VII.—Comprising part of the Township of Hillier, and part of the Township of Ameliasburgh. *Clerk*, Joshua M. Cadman, Consecon.

VIII.—Comprising the Eastern Part of the Township of Marysburgh. *Clerk*, E. W. Wright, Marysburgh.

25.—Simcoe.

Acres, 1,159,400; Acres under Cultivation, 159,400; Assessed Value, £1,000,000; Debentures now outstanding, £57,575; County Debt, exclusive of Debentures, £57,575.

County Officials.—*Warden*, James Sanson, Orillia *Treasurer*, Edmund Lally, Barrie; *Registrar*, Geo. Lount

Barrie; *Clerk*, John Strathy, Barrie; *Solicitor*, John Strathy, Barrie; *Surveyor*, Henry Creswick, Barrie; *Judge County Court and Chairman Quarter Sessions*, James R. Gowan, Barrie; *Sheriff*, B. W. Smith, Collingwood; *Clerk of the Peace*, Wm. B. McVity, Barrie; *Clerk County Court*, J. Lane, Barrie; *Deputy Clerk of the Crown*, Henry H. Gowan, Barrie; *Judge Surrogate*, James R. Gowan, Barrie; *Registrar Surrogate*, J. Lane, Barrie; *Crown Land Agent*, John Alexander, Barrie.

County Town—BARRIE.

Division Courts.

I.—Comprising the Township of Vespra and Innisfil, that portion of the Township of Essa lying eastward of the 4th concession of the said Township, and that portion of the Township of Oro lying westward of the 10th concession of said Township. *Clerk*, Thomas Lloyd, Barrie.

II.—Comprising the Township of West Gwillimbury, *Clerk*, John F. Davies, Bradford.

III.—Comprising the Township of Tecumseth. *Clerk*, Fred. S. Stephens, Tecumseth.

IV.—Comprising the Township of Nottawasaga and Sunnidale. *Clerk*, Andrew Jardine, Nottawasaga Mills.

V.—Comprising the Townships of Flos, Tiny, Tay, and that portion of the Township of Medonte lying westward of the 11th concession of same Township. *Clerk*, John Craig, Flos.

VI.—Comprising the Township of Orillia (Northern and Southern Divisions) and Matchedash, and all that portion of the Township of Oro lying eastward of the 9th Concession of the said Township, and all that portion of the Township of Medonte lying eastward of the 10th concession of said Township. *Clerk*, Adam Paterson, Orillia.

VII.—Comprising the Township of Mulmur and Tosorontio, and that portion of the Township of Essa which lies westward of the 5th concession of said Township. *Clerk*, John Little, Mulmer.

VIII.—Comprising the Townships of Mono and Adjala. *Clerk*, George McManus, Mono.

36.—Stormont, Dundas and Glengary.

Acres, 777,480; Assessed Value, £1,384,000; Assessment Rate, ¼th of a penny in the £; Debentures now outstanding, £800; County Debt, exclusive of Debentures, none.

COUNTY OFFICIALS.—*Warden*, Donald A. McDonald, Alexandria; *Treasurer*, Roderick McDonald, Cornwall; *Registrars*, for Stormont, George C. Wood, Cornwall—for Dundas, Alex. McDonell, Morrisburgh—for Glengary, D. A. McDonald, Alexandria; *Clerk*, Peter J. McDonell, Cornwall; *Solicitor*, Peter J. McDonell, Cornwall; *Surveyor*, John S. Bruce, Cornwall; *Judge County Court and Chairman Quarter Sessions*, George S. Jarvis, Cornwall; *Sheriff*, Daniel E. McIntyre, Cornwall; *Clerk of the Peace*, James Pringle, Cornwall; *Clerk County Court and Deputy Clerk of the Crown*, Robertson McDonell, Cornwall; *Judge Surrogate*, George McDonell, Cornwall; *Registrar Surrogate*, Alex. McLean, Cornwall; *Crown Land Agent*, Samuel Hart, Cornwall.

County Town.

CORNWALL, containing a population of 2,000. Chief Magistrate, Jacob F. Pringle; Clerk, Charles Poole; Assessed Value, £70,000; Assessment Rate, 2s. 4d. in the £; Debentures now outstanding, £3,000; Corporation Debt, exclusive of Debentures, none; Coroners, James J. Dickinson, Roderick McDonell, Angus McDonell, and Daniel E. McIntyre.

Division Courts.

I.—Comprising the Townships of Williamstown and Charlottenburgh. *Clerk*, John McRae, Williamstown.

II.—Comprising the Township of Lochiel. *Clerk*, John McPherson, Lochiel.

III.—Comprising the Township of Cornwall. *Clerk*, William Milford, Park.

IV.—Comprising the Township of Osnabruck. *Clerk*, John Bockus, Dickenson's Landing, Osnabruck.

V.—Comprising the Township of Williamsburgh. *Clerk*, John W. Loucks, Williamsburgh.

VI.—Comprising the Township of Matilda. *Clerk*, John Sylvester Ross, Matilda.

VII.—Comprising the Township of Mountain. *Clerk*, William John Ridley, Mountain.

VIII.—Comprising the Township of Finch. *Clerk*, John A. Cockburn, Finch.

IX.—Comprising the Township of Lancaster. *Clerk*, Peter Stuart, Lancaster.

X.—Comprising the Township of Winchester. *Clerk*, John McCuaig, Winchester.

37.—Waterloo.

Acres, 328,463; Assessed Value, £1,759,562; Assessment Rate, ½d. in the Pound; Debentures outstanding, £1,000; County Debt, exclusive of Debentures, none.

COUNTY OFFICIALS.—*Warden*, John Scott, Berlin; *Treasurer*, Charles Stanton, Berlin; *Registrar*, David S. Shoemaker, Berlin; *Clerk*, Wm. Davidson, Berlin; *Solicitor*, Æmilius Irving, Galt; *Surveyors*, Schofield & Hobson, Berlin; *Judge County Court and Chairman Quarter Sessions*, William Miller, Galt; *Sheriff*, George Davidson, Berlin; *Clerk of the Peace*, Æmilius Irving; *Clerk County Court and Deputy Clerk of the Crown*, James Colquhoun, Berlin; *Judge Surrogate*, William Miller, Galt; *Registrar Surrogate*, Andrew Jackson Peterson, Berlin; *Crown Land Agent*, Henry Huber, Berlin.

County Town.

BERLIN, containing a population of 3,000. Chief Magistrate, John Scott; Clerk, William Davidson; Assessed Value, £8,808; Assessment Rate, 2s. 6d. in the Pound; Debentures outstanding, £2,700; Corporation Debt, exclusive of Debentures, none; Coroner, John Scott, Berlin.

Division Courts.

I.—Comprising all that portion of the Township of Waterloo lying north of the Block line on the west side of the Grand River, and that part of the upper Block of the said Township lying on the east side of the Grand River north of Lots 115, 109, 104, 86 and 95, to the Guelph Township line, including the Town of Berlin. *Clerk*, William Davidson, Berlin.

II.—Comprising all that part of the Township of Waterloo lying south of the Block line on the west side of the Grand River, and that part lying on the east side of the Grand River south of the northern boundary of Lots 115, 109, 104, 86, and 95, to the Guelph Township line, including the Village of Preston. *Clerk*, Otto Klotz, Preston.

III.—Comprising all that part of the Township of North Dumfries, lying east of Lot 19, in the 7th Concession, and running a course with the eastern boundary of the said Lot in a northerly direction up to the 12th Concession, thence along the eastern boundary of Lot 33, in the said 12th Concession, to the Township line, including the Village of Galt. *Clerk*, Henry McCrum, Galt.

IV.—Comprising all that part of the Township of North Dumfries lying west of Lot 18, in the 7th Concession, thence along the western limits of the said Lot 18 in a northerly direction to the 12th Concession, thence along the western limit of Lot 22 to the Township line. *Clerk*, George Colcleugh, Ayr.

V.—Comprising the Township of Wilmot. *Clerk*, John Alchin, New Hamburgh.

VI.—Comprising the Township of Wellesley. *Clerk*, M. P. Empey, Hawksville.

VII.—Comprising the Township of Woolwich. *Clerk*,——

38.—Welland.

Acres, 228,000; Assessed Value, £1,497,387; Assessment Rate, ½d. in the Pound; Debentures outstanding, £18,000; County Debt, exclusive of Debentures, £2,582.

COUNTY OFFICIALS.—*Warden*, John Frazer, Fonthill; *Treasurer*, Archibald Thompson, Montrose; *Registrar*, D. D'Everardo, Fonthill; *Clerk*, do.; *Solicitors*, Macdonald and Rykert, St. Catherines; *Judge County Court and Chairman Quarter Sessions*, Harvey W. Price, Merrittsville; *Sheriff*, Robert Hobson, Fonthill; *Clerk of the Peace*, Lorenzo D. Raymond, Merrittsville; *Clerk County Court and Deputy Clerk of the Crown*, Nathan T. Fitch, Merrittsville; *Judge Surrogate*, Harvey W. Price, Merrittsville; *Registrar Surrogate*, D. D'Everardo, Fonthill; *Crown Land Agent*, Henry Smith, Smithsville.

County Town.

MERRITTSVILLE (not incorporated), containing a population of about 1000.

Division Courts.

I.—Comprising the Township of Crowland; that part of the Township of Thorold lying south of the line between

Lots 178 and 195, running through to Pelham; that part of Pelham lying south of the 10th Concession; that part of Humberstone lying west of Lot 10, in the several Concessions thereof; and the whole of the 5th Concession. *Clerk*, Archibald L. Cumming, Merrittsville.

II.—Comprising the Township of Wainfleet. *Clerk*, Lemuel S. Yocom, Marshville.

III.—Comprising the Township of Bertie, and that part of Humberstone not included in No. I. *Clerk*, James Stanton, Fort Erie.

IV.—Comprising the Township of Willoughby, the Village of Chippawa, and that part of the Township of Stamford south of the line between Lots 136 and 137, easterly from the western limit of the Township to the south-east angle of Lot 133; thence north on the line between Lots 132 and 133, to the northern boundary of the Township and Navy Island. *Clerk*, Edward Burton, Chippawa.

V.—Comprising those portions of the Townships of Stamford, Thorold, and Pelham, not included in any other Division, and the Village of Thorold. *Clerk*, Jacob Keefer, Thorold.

30.—Wentworth.

Acres, 272,200; Assessed Value, £1,681,219; Assessment Rate, nearly 1d. in the Pound; Debentures outstanding, £36,618; County Debt, exclusive of Debentures, none.

County Officials.—*Warden*, J. Heslop, Ancaster; *Treasurer*, J. Kirkpatrick, Hamilton; *Registrar*, A. Stuart, do.; *Clerk*, Charles O. Counsell, Hamilton; *Solicitor*, John O. Hatt, Hamilton; *Surveyor*, F. J. Rastrick, Hamilton; *Judge County Court and Chairman Quarter Sessions*, A. Logie, Hamilton; *Sheriff*, E. C. Thomas, Hamilton; *Clerk of the Peace*, P. B. Spohn, Hamilton; *Clerk County Court and Deputy Clerk of the Crown*, Andrew Stuart, Hamilton; *Judge Surrogate*, Oliver Springer, Hamilton; *Registrar Surrogate*, George Rolph, Dundas; *Crown Land Agent*, T. Ambridge, Hamilton.

County Town.

Hamilton, containing a population of 21,855; Chief Magistrate, James Cummings; Clerk, Thomas Beasley; Assessed Value, £215,203; Assessment Rate 3s. in the Pound; Debentures outstanding, £128,249; Corporation Debt, exclusive of Debentures, none; City Chamberlain, R. W. Kerr.

Division Courts.

I.—Comprising the Townships of Barton and Glanford. *Clerk*, W. R. Macdonald, Hamilton.

II.—Comprising the Townships of West Flamboro' and Ancaster. *Clerk*, A. F. Begue, Dundas.

III.—Comprising the Township of East Flamboro'. *Clerk*, John Hatt, Waterdown.

IV.—Comprising the Township of Beverley. *Clerk*, W. W. Barlow, Rockton.

V.—Comprising the Townships of Binbrook and Saltfleet. *Clerk*, J. S. Bradley, Stoney Creek.

31.—York and Peel.

Acres, 757,200; Assessed Value, £4,431,972; Assessment, £14,733; Debentures now outstanding, £3,882; County Debt, exclusive of Debentures, £3,805.

County Officials.—*Warden*, Joseph Hartman, Aurora; *Treasurer*, J. S. Howard, Toronto; *Registrar*, J. Ridout, Toronto; *Clerk*, John Elliot, Toronto; *Judge County Court and Chairman Quarter Sessions*, S. B. Harrison, Toronto; *Sheriff*, F. W. Jarvis, Toronto; *Clerk of the Peace*, George Gurnett, Toronto; *Clerk County Court and Deputy Clerk of the Crown*, W. Mackenzie; *Judge Surrogate*, S. B. Harrison, Toronto; *Registrar Surrogate*, W. J. Fitzgerald, Toronto.

County Town.

City of Toronto. Mayor, J. B. Robinson. Assessed actual Value of Real and Personal Property in 1856, £7,133,016; Assessment Rate, 2s. 6d. in the Pound; Debentures outstanding, £320,336; Corporation Debt, exclusive of Debentures, £22,780; Value of Corporation Property, £520,460. Recorder, George Duggan, Jr.; Police Magistrate, George Gurnett; Police Clerk; Wm. Andrews, Jr.; Chamberlain, A. T. McCord; Assistant do., John Boyd; Clerk, F. B. Orris; Clerk of Common Council, Charles Daly; Assistant do., John Wilson; Junior Clerk, S. Radcliffe; Chief of Police, S. Sherwood; Deputy do., Henry Hutson; City Surveyor, T. H. Harrison; Deputy Engineer, Thomas Booth; High Bailiff, John Watkins; Clerk of Market, Robert Trotter; Assistant do., J. Mills; Weigh Master and Clerk of Fish Market, John Dempsey: Inspector of the Wood Market, John Allen; City Inspector, Thos. Garlic; Health Inspector, Chas. McLennan.

Division Courts.

I.—Comprising the City of Toronto, and part of the Townships of York and Scarborough. *Clerk*, Allan McLean Howard, Toronto.

II.—Comprising parts of the Townships of Scarborough, Markham, and Whitchurch. *Clerk*, C. Keller, Unionville.

III.—Comprising parts of the Townships of Markham, Whitchurch, Vaughan, and King. *Clerk*, John Grieve, Richmond Hill.

IV.—Comprising the Townships of East Gwillimbury, and parts of the Townships of King and Whitchurch, *Clerk*, J. C. Hogaboom, Sharon.

V.—Comprising the Township of North Gwillimbury and Georgina. *Clerk*, Mark Messington, Sutton.

VI.—Comprising parts of the Townships of King and Albion. *Clerk*, Arthur Armstrong, Lloydtown.

VII.—Comprising part of the Township of Vaughan and the Northern Division of the Gore of Toronto. *Clerk*, A. Agar, Burwick.

VII.—Comprising the Township of Etobicoke, the Southern Division of the Gore of Toronto, and part of York. *Clerk*, John Paul, Weston.

IX.—Comprising the Township of Toronto. *Clerk*, Adam Simpson, Streetsville.

X.—Comprising the Township of Chinguacousy. *Clerk*, T. McKenna, Brampton.

XI.—Comprising the Township of Caledon, and part of Albion. *Clerk*, T. Switzer, Sandhill.

32.—Peel and Halton.

Acres, 272,200; Assessed Value, £1,681,219; Assessment Rate, nearly 1d. in the Pound; Debentures outstanding, £36,618; County Debt, exclusive of Debentures, none.

County Officials.—*Warden*, Thomas Clarke, Esquesing; *Treasurer*, J. Kirkpatrick, Hamilton; *Registrar*, A. Stuart, do.; *Clerk*, Charles O. Counsell, Hamilton; *Solicitor*, John O. Hatt, Hamilton; *Surveyor*, F. J. Rastrick, Hamilton; *Judge County Court and Chairman Quarter Sessions*, A. Logie, Hamilton; *Sheriff*, E. C. Thomas, Hamilton; *Clerk of the Peace*, P. B. Spohn, Hamilton; *Clerk County Court and Deputy Clerk of the Crown*, Andrew Stuart, Hamilton; *Judge Surrogate*, Oliver Springer, Hamilton; *Registrar Surrogate*, George Rolph, Dundas; *Crown Land Agent*, T. Ambridge, Hamilton.

COUNTY AND JUDICIAL OFFICERS—CANADA WEST.

COUNTIES.	CO. TOWNS.	WARDENS.	TREASURERS.	REGISTRARS.	CLERKS.	JUDGES.	SHERIFFS.	CLERKS OF PEACE.	CLERKS CO. COURTS.	JUDGES SURROGATE.	REGISTRARS SURROGATE.
1. Brant	Brantford	C. S. Peilry	H. Biggar	T. S. Shenstone	John Cameron	S. J. Jones	John Smith	John Cameron	D. Cameron	S. J. Jones	W. Rubidge.
2. Carleton	Ottawa	J. Hinton	D. O'Connor	Ed. Sherwood	C. H. Pinhey	C. Armstrong	S. Frazer	F. C. Powell	H. J. Friel	C. Armstrong	H. J. Friel.
3. Elgin	St. Thomas	R. Johnson	Henry Black	John McKay	W. McKay	D. J. Hughes	Colin Munro	James Farley	P. Murtagh	D. J. Hughes	P. Murtagh.
4. Essex	Sandwich	S. S. Macdonell	George Bullock	James Askin	J. H. Wilkinson	A. Chewett	J. McEwan	Charles Baby	H. Nelson	J. A. Wilkinson	James Askin.
5. Frontenac, Lennox, & Addington	Kingston	D. Roblin	W. Ferguson	J. Durand	G. H. Detlor	K. Mackenzie	T. A. Corbett	J. Wandby	P. O'Reiley	J. A. Cumming	Isaac Fraser.
6. Grey	Sydenham	W. K. Flesher	F. Le Pan	Thomas Lunn	G. J. Gale	F. T. Wilkes	Geo. Snider	W. Armstrong	Peter Inglis	F. T. Wilkes	Peter Inglis.
7. Haldimand	Cayuga	W. Cook	A. P. Farrell	A. P. Farrell	F. S. Stevenson	J. G. Stevenson	Richard Martin	T. W. Aikman	R. V. Griffith	J. G. Stevenson	R. V. Griffith.
8. Halton	Milton	James Young	Geo. Brown	Thomas Racey	F. Hamburgh	Joseph Davis	Levi Willson	G. T. Bastedo	W. P. Eagar	J. Davis	W. P. Eagar.
9. Hastings	Belleville	G. Benjamin	F. McAnnany	W. H. Ponton	Thomas Wells	W. Smart	J. W. D. Moodie	J. O. Hare	A. G. Northrup	J. B. Crowe	W. Bowen.
10. Huron and Bruce	Goderich	John Holmes	Geo. Brown	John Galt	D. H. Ritchie	Robert Cooper	J. McDonald	Dan. Lizars	H. Johnson	Robert Cooper	H. Johnson.
11. Kent	Chatham	James Smith	Alex. Charteris	Alex. Knapp	Wm. Cosgrave	W. B. Wells	John Mercer	G. Duck, Jun.	T. A. Ireland	W. B. Wells	G. Williams.
12. Lambton	Port Sarnia	W. P. Vidal	Alex. Vidal	Henry Glass	Alex Scott	C. Robinson	J. Flintoff	P. T. Poussett	J. R. Gemmill	C. Robinson	J. R. Gemmill.
13. Lanark and Renfrew	Perth	Alex. Moffat	Wm. Fraser	JamesBell	W. R. F. Berford	J. G. Malloch	J. Thompson	W. R. F. Berford	C. H. Sache	D. McMartin	C. H. Sache.
14. Leeds and Grenville	Brockville	E. Whitmarsh	J. L. Schofield	David Jones, John Patton	James Jessup	W. B. McClean	A. Sherwood	James Jessup	W. H. Campbell	W. B. McClean	James Jessup.
15. Lincoln	Niagara	George Rykert	D. McDougal	John Powell	J. A. Woodruff	E. C. Campbell	W. Kingsmill	J. A. Woodruff	J. Clench	Warren Clans	C. B. Secord.
16. Middlesex	London	Thomas Moyle	W. W. Street	H. Burwell	Wilson Mills	Hon. J. E. Small	Jas. Hamilton	J. B. Askin	J. B. Askin	Henry Allen	J. F. Harris
17. Norfolk	Simcoe	W. Powell	H. Groff	F. L. Walsh	J. Ermatinger	W. Salmon	H. V. Rapelje	W. M. Wilson	A. B. Rapelje	W. Salmon	W. M. Wilson.
18. Northumb. & Durham	Cobourg	H. J. Ruttan	A. A. Burnham	Hon. G. Boulton	M. Jellett	G. M. Boswell	H. Ruttan	Thomas Ward	R. D. Chatterton	G. M. Boswell	M. Whitehead.
19. Ontario	Whitby	J. H. Thompson	W. Paxton, Jr.	J. H. Perry	H. J. Macdonell	Z. Burnham	N. G. Reynolds	H. J. Macdonell	J. V. Ham	Z. Burnham	J. V. Ham.
20. Oxford	Woodstock	D. Matheson	J. Kintrea	J. Ingersoll	W. H. Landon	D. S. McQueen	J. Carrall	W. Lapenotiere	J. Kintrea	W. Lapenotiere	J. G. Vansittart.
21. Perth	Stratford	T. B. Guest	A. McGregor	Wm. Smith	S. Campbell	R. Burritt	R. Moderwell	J. J. E. Linton	A. McGregor	R. Burritt	A. McGregor.
22. Peterboro' and Victoria	Peterboro'	W. Cottingham	W. Sheridan	Chas. Rubidge	W. Sheridan	G. B. Hall	James Hall	Geo. O. d'Ollier	Thomas Fortye	G. B. Hall	Thomas Fortye
23. Prescott & Russell	L'Orignal	A. McBean	J. W. Marston	S. Cushman, James Keeys	Peter O'Brien	Peter Freel	C. P. Treadwell	D. McDonald(F)	J. W. Marston	W. Mackenzie	J. W. Marston.
24. Pr. Edward	Picton	A. Greely	R. J. Chapman	J. P. Roblin	N. Ballard	D. L. Fairfield	J. McDonald	Phillip Low	C. Mortimer	S. Washburn	S. Merrill.
25. Simcoe	Barrie	James Sanson	Ed. Lally	George Lount	John Strathy	J. B. Cowan	B. W. Smith	W. B. McVity	J. Lane	J. R. Gowan	J. Lane.
26. Stormont, Dundas, & Glengary	Cornwall	D. A. McDonald	R. McDonald	Geo. C. Wood, A. McDonell, D. McDonald	P. J. McDonell	Geo. S. Jarvis	D. E. McIntyre	James Pringle	R. McDonell	G. McDonell	Alex. McLean.
27. Waterloo	Berlin	John Scott	C. Stanton	D. S. Shoemaker	W. Davidson	W. Miller	G. Davidson	Æ. Irving	J. Colquhoun	W. Miller	A. J. Paterson.
28. Welland	Merrittsville	J. Frazer, M.D.	A. Thompson	D. D'Everardo	D. D'Everardo	H. W. Price	Rob. Hobson	L. D. Raymond	N. T. Fitch	H. W. Price	D. D'Everardo.
29. Wellington	Guelph	C. Allan	W. Hewat	H. W. Peterson	A. D. Ferrier	A. MacDonald	G. J. Grange	T. Saunders	J. Hough	A. Macdonald	T. Keating.
30. Wentworth	Hamilton	John Heslop	J. Kirkpatrick	A. Stuart	C. O. Counsell	A. Logie	E. C. Thomas	P. B. Spohn	Andrew Stuart	D. Springer	Geo. Rolph.
31. York and Peel	Toronto	J. Hartman	J. S. Howard	J. Ridout	J. Elliot	S. B. Harrison	F. W. Jarvis	Geo. Gurnett	W. Mackenzie	S. B. Harrison	W. Fitzgerald.

Township Municipalities, Canada West.

TOWNSHIPS.	NO. ACRES	ASS. VAL.	COUNTY.	REEVE.	TREASURER.	CLERK, AND HIS P. O. ADDRESS
Adelaide	43,000	84,281	Middlesex	James Keefer		J. A. Scoon, Adelaide.
Adjala	46,200	67,158	Simcoe	Robert Keenan	James Hart	James Hart, Adjala.
Admaston	33,732	12,411	Renfrew	Elias Moore	A. Patterson	George Brown.
Adolphustown	10,800	60,000	Lennox	W. H. Sweetman		J. B. Allison, Adolphustown
Albion	56,217	300,900	Peel	J. Swinarton	W. Switzer	W. Switzer, Albion.
Aldborough	67,000	98,045	Elgin	M. Dougald	H. Paterson	Geo. Munn, Aldborough.
Alfred	45,400	20,000	Prescott	W. Legain	P. McGovern	J. Mackie, Alfred.
Alnwick	15,173	34,000	Northumb'l.	W. Drope	J. S. Grafton	G. Whittaker, Alnwick.
Amaranth	63,200		Wellington	D. Spence		J. Braider, Orangeville.
Amelíasburgh	4,523	157,337	Prince Edw'.	S. Sprague		
Amherst Island	16,500	57,000	Addington	J. Boys		R. Burleigh, Amherst Island
Ancaster	44,000	268,626	Wentworth	J. Heslop	M. D. L. Tisdale	W. A. Cooley, Ancaster.
Anderdon	23,500		Essex	H. Cunningham	C. Fortier	J. E. McGuire, Amherstburg
Anglesea	67,200	45,000	Addington	C. J. Aplestine		P. Gafney, Tamworth.
Arran	54,833	55,727	Bruce	W. Barber	J. Morton	J. Morton, Arran.
Artemesia	70,000	35,000	Grey	W. K. Flesher	R. Campbell	R. Campbell, Artemesia.
Arthur	65,943		Wellington	R. Morrison		R. Mitchell, Arthur.
Ashfield	64,800	64,668	Huron	J. Hawkins	T. Hawkins	John Cook, Port Albert.
Asphodel	36,221	69,901	Peterboro'	P. Pierce	J. Fowlds	J. Foley, Norwood.
Athol	22,694	63,865	Prince Edw'.	W. A. Richards		
Augusta	74,000	162,812	Grenville	J. Hill	W. Pennoch	J. Wright, Maitland.
Bagot	15,076		Renfrew	James Hartney	Felix Devine	Wm. Holiday, Bagot.
Barrie	68,800		Frontenac	No Municipal Or	ganization.	
Barton	14,000	149,925	Wentworth	M. Aikman	A. A. Secord	J. Harvey, Hamilton.
Bastard	13,000	88,006	Leeds	W. Young	J. Warren	J. Warren, Beverley.
Bathurst		69,263	Lanark	James Noonan	Jas. McDonald	Josias Richey, Perth.
Bayham	55,792	188,289	Elgin	R. L. McNaughton	R. Garnham	Wm. Hatch, Straffordville.
Beckwith	51,981	70,691	Lanark	A. McArthur	Jas. Rosmond	E. McEwen, Franktown.
Bedford	85,700	15,000	Frontenac	Thomas Judge		J. W. Bennet, Westport.
Belmont	49,627	24,437	Peterboro'	W. Rea	R. Stone	R. Stone, Norwood.
Bentinck	76,662	60,000	Grey	John Moodie	R. Stewart	Alex. Cockburn, Bentinck.
Bertie	20,370	192,852	Welland	A. Johnston	R. Graham	P. Gearn, Point Abino.
Beverley	70,200	280,928	Wentworth	J. McQueen	H. G. Barlow	W. H. Barlow, Rockton.
Bexley	68,498	32,211	Victoria	W. Dick	W. Powles	W. Powles, Fenelon Falls.
Biddulph	39,899	75,447	Huron	T. Hodgins	W. Hodgins	J. Post, Biddulph.
Binbrook	28,000	106,710	Wentworth	Henry Hall	W. Aikins	D. Lynch, Woodburn.
Blanchard	50,396	78,630	Perth	D. Cathcart		W. Wilson, St. Mary's.
Blenford	29,739	93,764	Oxford	J. Barwick	B. Ellison	T. F. Mitchell, Innerkip.
Blenheim	65,815	465,740	Oxford	G. Perry	J. H. Lacock	J. H. Lacock, Richwood.
Blithfield			Renfrew	United with Bag	t for Municipal	purposes.
Bosanquet	72,836	68,833	Lambton	J. Tripp	T. Crawford	C. Brebner, Pine Hill.
Brant	70,900	79,907	Bruce	J. Walker	A. McVicar	A. McVicar, Brant.
Brantford	75,901	548,736	Brant	Allan Good	R. R. Strobridge	H. A. Hardy, Brantford.
Brighton	50,226	175,000	Northumb'l.	E. H. Smith	H. Bulkley	T. C. Lockwood, Brighton.
Brock	66,752	112,406	Ontario	J. H. Thompson	J. Metcalf	J. Metcalf, Cannington.
Bromley	17,540	13,906	Renfrew	M. Mulligan	S McEachin	George Brown.
Brooke	74,600		Lambton	United with Enn	iskillen for Muni	cipal purposes.
Brougham			Renfrew			
Bruce	67,176	43,385	Bruce	H. Haynes		P. Sinclair, Bruce.
Burford	66,925	367,406	Brant	Chas. Hedgers	John Cotton	Olonzo Foster, Burford.
Burgess, North			Lanark	Ed. Byrnes	Thomas Cairns	F. H. Cousitt, Perth.
Burgess, South	55,200		Leeds	United with Bast	ard for Municipal	purposes.
Burleigh	59,017	38,121	Peterboro'	F. Crow	G. A. Hill	G. A. Hill, Warsaw.
Caistor	34,000	96,782	Lincoln	M. Lymburner		J. Tisdale, Caistor.
Caledon	67,448	149,819	Peel	J. Richardson	C. Routledge	J. Dodds, Caledon.
Caledonia	46,700	18,000	Prescott	W. Badley	J. Proudfoot	D. Barrett, Caledonia Flats.
Cambridge		30,000	Russell	W. Hamilton	J. Duncan	J. Keays, Russell.
Camden	53,560	127,891	Kent	J. Smith	G. P. Kerby	J. Mills, Florence.
Camden, East	74,000	275,000	Addington	W. Whalen		F. MacEagen, Newburgh.
Canborough	21,530	52,585	Haldimand	C. S. Kelsey		S. Smith, Canborough.
Carradoc	76,400	102,388	Middlesex	J. Bateman		E. Hamly, Carradoc.
Carrick	59,525	45,633	Bruce	P. McVicar		
Cartwright	32,778	80,000	Durham	D. F. Howe	D. Deacon	W. A. Lourks, Cartwright.
Cavan	63,012	280,000	Durham	J. Sevair	W. Berry, Jr.	W. Scotbern, Cavanville.
Cayuga, North	30,067		Haldimand	Chas. Walker	R. V. Griffith	R. V. Griffith, Cayuga.
Cayuga, South	13,171	39,079	Haldimand	Wm. Cook		G. Webster, South Cayuga.
Charlottenburg	65,600	175,000	Glengary	D. McLennan	John R. Smith	John R. Smith, Martintown
Charlotteville	54,956	170,129	Norfolk	S. M. McCall	O. Smith	E. Shannon, Vittoria.
Chatham	65,528	114,448	Kent	S. Arnold	R. Houston	R. Houston, Chatham.
Chinguacousy	79,528	475,327	Peel	R. Smith	W. McAllum	W. McAllum, Campbell's Cor'
Clarence	69,000	28,000	Russell	W. Edwards	G. B. Roe	G. B. Roe, Clarence.
Clarendon	67,200		Frontenac	No Municipal Or	ganization.	
Clarke	66,500	37,500	Durham	J. L. Tucker	T. Tamblins	J. Fairbairn, Newcastle.
Clinton	25,200	206,826	Lincoln	J. S. Walker		R. Henry, Clinton.
Colborne	33,740	63,024	Huron	R. Hunt	J. Tuesley	J. Tuesley, Carlow.
Colchester	63,600		Essex	John Brush	J. R. Park	L. Thomson, Colchester.
Collingwood	68,200	40,000	Grey	Wm. White	J. Johnstone	J. Johnstone, Thornbury.
Cornwall	65,600	150,000	Stormont	B. G. French	Rodk. McDonald	David Thomson, Moulinette
Cramahe	46,952	175,000	Northumb'l.	J. C. Pennoch	W. Easton	J. S. Scott, Colborne.
Crosby, North	50,200	34,003	Leeds	WH. Fredenbr'gh	A. D. Roe	W. Whalen, Westport.
Crosby, South	50,200	45,771	Leeds	R. Preston	H. Kilburn	J. Leggatt, Newboro'.
Crowland	20,000	97,876	Welland	G. M. Matthews	Jas. Henderson	Alex. Reid, Crowland.
Culross	58,095	36,787	Bruce	P. B. Brown	R. Watson	R. Watson, Greenock.

TOWNSHIPS.	NO. ACRES	ASS. VAL.	COUNTY.	REEVE.	TREASURER.	CLERK, AND HIS P. O. ADDRESS.
Cumberland	72,200	33,000	Russell	A. Petrie	Jno. Wilson, (A.)	J. Wilson, (D) Cumberland.
Dalhousie	46,761	29,112	Lanark	John Donald	J. McDougall	Andrew McInnis, Dalhousie
Darling	.....	6,734	Lanark	P. Guthrie	James Watt	James Watt, Darling.
Darlington	65,950	375,000	Durham	M. Joness	H. Elliot	R. Windatt, Bowmanville.
Dawn	79,200	.....	Lambton	.....	.....	.....
Delaware	13,000	76,008	Middlesex	J. S. Rogers	.....	J. Johnston, Delaware.
Derby	40,000	30,000	Grey	S. A. Jones	R. Harrison	Thos. Gordon, Owen Sound.
Dereham	66,371	288,835	Oxford	J. Smith	E. V. Bodwell	E. V. Bodwell, Mount Elgin.
Dorchester, North	39,000	131,369	Middlesex	R. Craik	.....	D. Cameron, Dorchester.
Dorchester, South	30,314	73,419	Elgin	E. McCrady	W. Secord	M. Fullarton, Lyons.
Douro	37,258	50,413	Peterboro'	J. Hogan	R. Casement	R. Casement, North Douro.
Dover, East	61,772	75,675	Kent	R. Mitchell	T. W. Smith	T. W. Smith, Chatham.
Dover, West	.....	.....	Kent	United with Dover East for Municipal purposes.		
Downie	49,856	86,600	Perth	R. Ballantyne	A. McGreger	T. Ballantyne, Stratford.
Downie, Gore of	.....	.....	Perth	United with Downie for Municipal purposes.		
Drummond	.....	.....	Lanark	Hugh McIntyre	H. McDonald	Thomas Brooke, Perth.
Dumfries, North	47,000	240,880	Waterloo	T. Chisholm	J. Sharp	J. Geddes, Galt.
Dumfries, South	45,713	320,234	Brant	D. Anderson	.....	David Baptie, St. George.
Dummer	.....	.....	Peterboro'	United with Burleigh for Municipal purposes.		
Dunn	18,000	.....	Haldimand	Robert Armour	.....	J. Blott. Port Maitland.
Dunwich	67,194	138,436	Elgin	D. Leach	D. McTavish	J. T. McCall, Iona.
Easthope, North	43,692	101,733	Perth	Alex. Grant	Alex. Fisher	J. Trow, Shakespeare.
Easthope, South	24,684	68,724	Perth	S. Tryfoyel	A. Riddel	— Voelcker, Shakespeare.
Edwardsburg	67,000	110,673	Grenville	L. Adams	W. B. Irvine	T. Robertson, Spencerville.
Egremont	76,292	40.000	Grey	A. Swanston	B. Rogers	B. Rogers, Normanby.
Ekfrid	58,150	81,361	Middlesex	J. McIntyre	.....	H. Macfarland, Ekfrid.
Elderslie	55,775	44,306	Bruce	S. T. Rowe	.....	Geo. Hargubart, Elderslie.
Elden	54,553	42,818	Victoria	J. Ferguson	D. Ferguson	A. Ray, Eldon.
Elizabethtown	78,200	273,582	Leeds	Thomas Bell	W. Niblock	J. A. Brown, Brockville.
Ellice	54,987	84,656	Perth	P. Crowley	S. Campbell	S. Campbell, Stratford.
Elma	64,800	48,524	Perth	United with Logan till 5th January, 1857.		
Elmsley	26,000	29,823	Leeds	J. Hourrigan	R. Graham	E. F. Weeks, South Elmsley
Elmsley, North	.....	.....	Lanark	Alex. Fraser	Robert Garrey	W. B. Carroll, Pike Falls.
Elzevir	68,200	.....	Hastings	J. R. Ketcheson	E. Murney	R. Corrigan, Madoc.
Emily	63,634	105,206	Victoria	W. Cottingham	T. Matchett	R. Gandy, Emily.
Enniskillen	68,450	73,887	Lambton	W. Oliver	.....	W. Bricham, Ennis.
Ennismore	17,066	17,853	Peterboro'	D. Costillo	M. Costillo	M. Costillo, Bridgeworth.
Eramosa	43,600	.....	Wellington	L. Parkinson	.....	J. Mitchell, Everton.
Erin	70,400	.....	Wellington	P. McGill	.....	W. Tyler, Erin.
Ernestown	62,800	44,600	Addington	S. Warner	D. B. Booth	R. Aylsworth, Odessa.
Escott { rear of	.....	78,511	Leeds	W. Landon	W. W. King	W. W. King, Farmersville.
Escott { front of	.....	92,447	Leeds	R. Fields	J. Mallory	J. Mallory, Mallorytown.
Esquesing	68,087	293,237	Halton	J. Young	J. Murray	J. Murray, Stewarttown.
Essa	68,000	.....	Simcoe	United with Toronto for Municipal purposes.		
Etobicoke	28,357	288,641	York	A. McFarland	J. Dawson	J. Dawson, Etobicoke.
Euphemia	37,495	49,947	Lambton	R. Wilson	R. Gunn	W. Armstrong. Aughrim.
Euphrasia	72,000	35,000	Grey	James Kerr	G. Wilson	John Benson, Euphrasia.
Fenelon	.....	.....	Victoria	United with Bexley for Municipal purposes.		
Finch	51,600	43,000	Stormont	D. McInnes	J. A. Cockburn	Stewart Connell, Finch.
Fitzroy	53,275	67,139	Carleton	Thomas Elliott	A. Riddle	Robt. Elliot, Hubble's Falls.
Flamboro' East	33,800	191,075	Wentworth	A. Brown	E. Evans	A. Hall, Waterdown.
Flamboro' West	31,200	204,535	Wentworth	M. Pibles	John Weir	R. Murray, West Flamboro'.
Flos	64,400	23,926	Simcoe	Gavin Turner	.....	.....
Fredericksburgh	46,000	195,000	Lennox	R. Ham	.....	Ira Ham, Hamburg.
Fullarton	42,108	98,517	Perth	J. Watson	J. Brown	Thos. Dunn, Fullarton.
Gainsborough	38,000	156,493	Lincoln	J. L. Haselip	.....	J. L. Beeker.
Garafraxa	94,000	.....	Wellington	J. Donaldson	.....	H. Galbraith, Reading.
Georgina	35,574	49,986	York	W. S. Turner	M. Mossington	M. Mossington, Georgina.
Glanford	23,000	141,300	Wentworth	Alex. Berkley	Thos. Choate	T. Choate, Perth, Glanford.
Glenelg	68,969	55,000	Grey	J. McGirr	J. Swinburn	J. Swinburn, Bentinck.
Gloucester	66,200	.....	Carleton	P. Tompkins	S. Billings	C. Billings, Ottawa.
Goderich	56,698	119,468	Huron	J. Holmes	J. Shaw	J. Shaw, Goderich.
Gosfield	59,600	.....	Essex	S. Wygle	H. G. Fox	James King, Kingsville.
Goulbourn	58,127	56,016	Carleton	Thos. Garland	C. Cathcart	C. Cathcart, Richmond.
Gower North	32,476	36,370	Carleton	Robert Craig	James Craig	James Craig. North Gower.
Gower South	21,080	38,194	Grenville	R. McGee	A. Cameron	J. Shaw, Heck's Corners.
Grantham	23,400	258,990	Lincoln	R. Laurie	.....	Chas. Rolls, St. Catherines.
Grattan	17,190	14,798	Renfrew	R. R. Smith	John Shaw	.....
Greenock	58,686	36,673	Bruce	Geo. Cromar	J. Cromar	J. Cromar, Riversdale.
Grey	64,680	38,938	Huron	P. McDonald	.....	J. Stewart, Morrisdale.
Grimsby	32,500	220,500	Lincoln	R. Miller	.....	H. Smith, Smithsville.
Grimsthorpe	68,200	.....	Hastings	L. Hughes	D. Bowen	G. Wiggins, Marmora.
Guelph	42,000	.....	Wellington	W. Whitelaw	.....	W. Thompson.
Gwillimbury East	50,661	186,501	York	H. D. Stiles	J. T. Stokes	J. T. Stokes, Sharon.
Gwillimbury North	30,475	57,696	York	D. Sprague	R. Sheppard	R. Sheppard, Keswick.
Gwillimbury West	33,600	161,822	Simcoe	Wm. Armson	A. Godfellow	Geo. Douglas, Bradford.
Haldimand	76,897	330,000	Northumb'	John Wilson	W. Taylor	T. Bingley, Crafton.
Hallowell	43,270	174,260	Prince Edw'	O. Cooper	.....	.....
Hamilton	61,581	350,000	Northumb'	J. Phillips	R. Harston	C. Bourn, Cobourg.
Harwich	88,172	228,429	Kent	Geo. Young	D. McColl	S. J. Davis, Chatham.
Harvey	90,838	108,006	Peterboro'	J. Walton	C. Burton	C. Barton, Peterboro'.
Hawkesbury East	47,860	80,000	Prescott	A. McBean	J. Gamble	J. Gamble, E. Hawkesbury.
Hawkesbury West	40,940	100,000	Prescott	W. Robinson	D. Macdonell	A. Phillips, Vankleekhill.
Hay	63,448	72,667	Huron	M. Johnson	W. Wilson	W. Wilson, Kippen.
Hibbert	42,306	61,895	Perth	R. Dorkin	H. Downey	P. Woods, Carronbrook.
Hillier	32,708	135,365	Prince Edw'	S. P. Wiles	.....	

TOWNSHIPS.	NO. ACRES	ASS. VAL.	COUNTY.	REEVE.	TREASURER.	CLERK, AND HIS P. O. ADDRESS.
Hinchinbrooke	73,500	85,000	Frontenac	J. Spike		Aaron Spike, Spike's Cor's.
Holland	77,347	50,000	Grey	G. Deavitte	J. Fleming	Wm. Lyons, Holland.
Hope	65,472	300,000	Durham	R. Bedford	W. F. Allan	D. Cleghorn, Port Hope.
Horton			Renfrew	Wm. Watt	J. McNab	J. Johnstone, Renfrew.
Howard	58,639	127,359	Kent	J. A. Rolls	W. Latimer	W. Latimer, Morpeth.
Howe Island	8,480		Frontenac	No Municipal Or	ganization.	
Houghton	34,231	65,421	Norfolk	A. Mis..	J. Bridgeman	Geo. Walker, Houghton.
Howick	59,979	38,794	Huron	H. Smith		G. Dane, Lisadel.
Hullett	53,822	72,951	Huron	S. Rance	J. Allen	J. Allen, Harpurhay.
Humberstone	28,333	113,075	Welland	Daniel Near	Amos G. Hawn	J. Thompson, Humberstone
Hungerford	94,200		Hastings	G. Benjamin	J. Harrison	
Huntingdon	55,000		Hastings	P. Luke	T. Watson	J. J. Ryan, Huntingdon W.
Huntley	62,600		Carleton	H. McBride	W. Montgomery	J. Fulton, Huntley.
Huron	58,261	57,715	Bruce	M McLennan	J. Campbell	Jos. Barker, Kincardine.
Innisfil	69,000	142,860	Simcoe	W. C. Little	Benj. Ross	Benj. Ross, Innisfil.
Kalador	67,200		Addington	United with Ang	lesea & Sheffield	for Municipal purposes.
Kennebec	68,600		Frontenac	No Municipal Or	ganization.	
Kenyon	66,600	75,000	Glengary	James McDonell	Angus McDonald	James McKenzie, Kenyon.
Kincardine	60,556	59,027	Bruce	D. McKendrick	J. LeGeare	— McKendrick, Kincardine
King	82,476	366,813	York	G. Hughes	J. Wood	J. Wood, King.
Kingston	63,800	275,000	Frontenac	John Ashley		Chas. Cumming, Kingston.
Kinloss	44,583	34,050	Bruce	J. Purvis	T. Hodgins	P.Reid, St.Helen's, Wawan'h
Kitley	50,400	98,667	Leeds	H. Mooney	A. McLean	R. W. Ferguson, Frankville.
Lake	68,200		Hastings	United with Gri	msthorpe for Mu	nicipal purposes.
Lanark			Lanark	Thomas Tennant	Adam Craig	Chas. Leech, Lanark.
Lancaster	57,200	125,000	Glengary	J. McGillis	J. S. Sutherland	Peter Grant, N. Lancaster.
Lansdowne { front of		118,153	Leeds	J. Kirku	A. Landon	T. Cheevers, Gananoque.
Lansdowne { rear of		49,660	Leeds	E. Green	A. Sweet	J. Kendrick, Lyndhurst.
Lavant			Lanark	United with Dal	housie & N. Sher	brooke for Municipal purp's
Leeds { front of			Leeds	United with fron	t of Lansdowne	for Municipal purposes
Leeds { rear of			Leeds	United with rear	of Lansdowne for	Municipal purposes.
Lobo	48,600	114,289	Middlesex	J. H. Edwards	H. F. Edwards	H. F. Edwards, Lobo.
Lochiel	68,400	120,000	Glengary	Alex. McDonell	O. Quigley	O. Quigley, Lochiel.
Logan	54,476	77,636	Perth	Thos. Matheson	E. J. Woods	R. Cana, Mitchel'
London	105,200	388,286	Middlesex	W. Fitzgerald		W. Taylor, Arva.
Longueuil	23,620	45,000	Prescott	C. Johnson, Jr	S. M. Cushman	J. Patter, Longueuil.
Loughborough	55,300	75,000	Frontenac	James Wood		J. Walsh, Loughborough.
Louth	19,600	142,414	Lincoln	G. P. M. Ball		A. Martin, Jordan.
Luther	90,000		Wellington	United with Art	hur & Minto for	Municipal purposes.
Madoc	68,200		Hastings	United with Elze	vir and Tudor for	Municipal purposes.
Maidstone	47,400		Essex	A. Patillo	J. Henry	J. Devilin, Maidstone.
Malahide	62,678	204,147	Elgin	Jos. Harvey	P. Hodgkinson	P. Hodgkinson, Aylmer.
Malden	22,000		Essex	M. Maloney	H. Botsford	H. Botsford, Amherstburg.
Manvers	70,012	125,000	Durham	J. McDernald	H. Staples	A. Ryley, Manvers.
Mara	62,490	43,410	Ontario	D. G. Hewitt	W. S. Hearzner	W. S. Hearzner, Atherley.
March	27,339	20,898	Carleton	R. Y. Greene	Geo. Morgan	Geo. Morgan, South March.
Mariposa	76,619	186,631	Victoria	S. Davidson	J. Thorndyke	J. Lythe, Oakwood.
Markham	68,644	608,342	York	D. Reesor	H. P. Crosby	H. P. Crosby, Markham.
Marlborough	60,000	38,212	Carleton	Wm. Kidd	T. McKay	Ed. Mills, Richmond.
Marmora	68,200		Hastings	United with Lak	e for Municipal p	urposes.
Maryborough	56,771		Wellington	J. McKeeman		R. J. Moore, Hollin.
Marysburg	45,370	127,375	Prince Edw'	N. Dodge		N. Ballard, Picton.
Matchedash	47,400	56,566	Simcoe	James Sanson	B. R. Rome	B. R. Rome, Orillia.
Matilda	63,200	140,000	Dundas	J. S. Ross	Wm. Wood	P. Carman, Matilda.
Medonte	66,800	43,419	Simcoe	John Craig	Ed. Moon	Ed. Moon, Medonte.
Melancthon	76,800	30,000	Grey	T. McKie	K. McAulay	K. McAuley.
Mersea	59,400		Essex	T. Malott	L. Wygle	J. Wigfield, Mersea.
Metcalfe	36,000	50,191	Middlesex	T. Moyle		E. Goldrich, Napier.
Methuen	72,000		Peterboro'	United with Bel	mont for Munici	pal purposes.
Middleton	45,400	83,575	Norfolk	R. Crysler	N. Sovereen	E. Heron, Rolph.
Minto	74,000		Wellington	United with Art	hur & Luther for	Municipal purposes.
Monaghan North	12,849	46,212	Peterboro'	T. Fortye	W. Fowler	C. Ormond, Peterborough.
Monaghan South	17,320	80,000	Northumb'	W. Graham	J. Perrin, Sr	J. Eakens, Monaghan South
Mono	70,400	62,512	Simcoe	Geo. McManus	S. Atkinson	S. Atkinson, Mono Mills.
Montague	62,871	68,433	Lanark	James Gilhulley	C. Vandusen	Wm. Ramsey, Kilmarnock.
Moore	71,896	107,662	Lambton	J. Galloway		A. Sinclair, Moore.
Mornington	52,000	40,053	Perth	J. Whealy	J. Reid	S. Whealy, West Corners.
Morris	55,747	34,043	Huron	C. Parker	J. B. Taylor	J. B. Taylor, Orchill.
Mosa	49,600	118,806	Middlesex	H. R. Aicken		A. Wilson, Wardsville.
Moulton			Haldimand	Wm. Benson		John Martin, Dunnville.
Mountain	57,600	68,000	Dundas	Jos. Hyndmand	James Cleland	O. Skinner, Mountain.
Mulmer	70,400	36,944	Simcoe	John Cooper	John Little	John Little, Mulmer.
Murray	30,557	175,000	Northumb'	R. Powell	G. Jones	H. Fieldhouse, Lenton.
McGillivray	64,016	121,692	Huron	R. Shoults	J. Wisnage	D. Shoff, McGillivray.
McKillop	44,490	61,789	Huron	D. Downey	A. Dixon	J. O.Sullivan, Harpurhay.
McNab	40,784	43,753	Renfrew	Jno. Paris	Jno. Forrest	A. H. Dowswell, McNab.
Nassagaweya	44,800		Halton	T. Easterbrook	J. Easterbrooke	J. McNair, Nassagaweya.
Nelson	46,392	332,631	Halton	R. Miller	A. G. McCay	A. G. McCay, Hannahsville.
Nepean	65,000		Carleton	George Bell	Geo. Arnold	T. Stapledon, Bell's Corners.
Niagara	22,000	201,150	Lincoln	J. C. Woodruff		A. Shaw, Queenston.
Nichol	28,000		Wellington	James Ross		J. McQueen, Fergus.
Nissouri, East	46,000	165,352	Oxford	D. Horseman	John Tay	R. McDonald, Thamesford.
Nissouri, West	49,500	96,291	Middlesex	W. Moore		T. Bowers, Wyton.
Normanby	70,000	30,000	Grey	J. Robertson	J. Gibney	J. Gibney, Normanby.
Norwich, North	33,832	214,286	Oxford	H.Vanvaulkbury	Moses Mott	Moses Mott, Norwich.
Norwich, South	43,545	165,723	Oxford	Asa Durhee	E. M. Schooley	E. M. Schooley, Otterville.

TOWNSHIPS.	NO. ACRES	ASS. VAL.	COUNTY.	REEVE.	TREASURER.	CLERK, AND HIS P. O. ADDRESS.
Nottawasaga	100,000	192,562	Simcoe	W. B. Hamilton	F. Hewson	Angus Bell, Nottawasaga.
Oakland	10,447	70,997	Brant	E. Malcolm	John Toyne	John Toyne, Oakland.
Olden	67,200	.....	Frontenac	United with Bed	ford and Oso, for	Municipal purposes.
Oneida	35,613	100,891	Haldimand	Wm. Young	.....	H. Ince, Caledonia.
Onondaga	19,606	117,803	Brant	Wm. N. Algar	R. Herdsman	Wm. D. Soules, Onondaga.
Ops	54,802	178,756	Victoria	P. McHugh	D. Gladman	A. Lacoarse, Lindsay.
Orford	27,940	40,153	Kent	T. A. McLean	D. H. Gerner	D. H. Gerner, Clearville.
Orillia	74,200	.....	Simcoe	United with Mat	chedash, for Mu	nicipal purposes.
Oro	74,600	77,991	Simcoe	Richard Drury	D. Clarke	D. Clarke, Oro.
Osgoode	88,005	77,566	Carleton	John Dow	D. McIntosh	Jno. Kennedy, Metcalf.
Osnabruck	62,800	150,000	Stormont	Wm. Warner	W. H. Baker	Jno. Bockus, Osnabruck.
Oso	47,800	.....	Frontenac	United with Bed	ford and Olden,	for Municipal purposes.
Osprey	70,000	30,000	Grey	E. Horton	N. McPhail	J. Gibson, Osprey.
Otonabee	65,813	181,333	Peterboro	W. Lang	G. Read	G. Read, Otonabee.
Oxford	58,000	139,668	Grenville	R. Kemahan	S. Christie	R. Lesslie, Kemptville.
Oxford, East	34,528	343,758	Oxford	J. Pettit	J. Scarff	J. Scarff, Woodstock.
Oxford, North	20,469	86,651	Oxford	W. S. Light	J. Park	A. Hildsden, Ingersoll.
Oxford, West	25,658	185,946	Oxford	T. Holcroft	J. Galloway	J. Berrie, Ingersoll.
Pakenham	46,248	25,765	Lanark	Wm. McAdam	Thos. Ellis	Jas. Connery, Packenham.
Palmerston	67,200	.....	Frontenac	No Municipal or	ganization.	
Peel	74,890	.....	Wellington	Jno. Wilton	.....	J. H. Hartney, Drayton.
Pelham	28,761	202,675	Welland	Jno. Frazer	Jno. S. Price	D. D. Everardo, Fonthill.
Pembroke	.....	.....	Renfrew	Alex. Moffat	A. Asthford	Andrew Irving, Pembroke.
Percy	55,000	115,000	N'thum'land	G. N. Blair	J. G. Dorland	J. G. Dorland, Percy.
Pickering	68,897	473,267	Ontario	Jno. M. Lumsden	W. Dunbar	H. Beaton, Pickering.
Pilkington	28,000	.....	Wellington	Chas. Allan	.....	W. P. Newman, Elora.
Pittsburgh	46,900	100,000	Frontenac	S. J. Rees	.....	A. Halloran, Kingston.
Plantagenet, North	51,500	30,000	Prescott	A. Hagar	J. McCrank	H. Smith, Plantagenet.
Plantagenet, South	49,600	18,000	Prescott	J. Ryan	J. McLean	A. McLean, Riceville.
Plympton	52,034	100,672	Lambton	J. Fisher	G. Whiting	T. R. K. Scott, Erroll.
Portland	57,000	.....	Frontenac	United with Hin	chinbrooke, for	Municipal purposes.
Proton	76,800	.....	Grey	United with Mel	anchthon, for Mun	icipal purposes.
Puslinch	59,800	.....	Wellington	D. Shuton	.....	R. J. Johnson, Aberfoyle.
Rainham	25,944	123,068	Haldimand	L. Yagar	.....	W. Jones, Rainham Centre.
Raleigh	72,485	115,474	Kent	H. Ronalds	W. White	T. Jenner, Chatham.
Rama	.....	.....	Ontario	United with Mar	a, for Municipal	purposes.
Ramsay	52,562	119,181	Lanark	D. Galbraith	Jas. Wylie	D. Campbell.
Rawdon	67,400	.....	Hastings	R. Kerr	J. M. Ward	T. Douglas, Sterling.
Reach	70,823	271,955	Ontario	A. M. Ewers	W. Powson	W. Powson, Manchester
Richmond	81,200	110,000	Lennox	D. Roblin	W. O. Debtior	W. Beeman, Selby.
Rochester	35,200	.....	Essex	W. Flannigan	J. Howlett	F. Graham, Rochester
Romney	20,196	21,232	Kent	J. Heatherington	C. Coatsworth	T. Renwick, Romney.
Ross	28,219	23,897	Renfrew	Jno. McLaren	J. Morton	Alex. Thomson, Ross.
Roxborough	70,200	53,000	Stormont	Geo. McDonell	D. Davidson	D. Davidson, Martintown.
Russell	.....	.....	Russell	United with Cam	bridge, for Munic	ipal purposes.
Saltfleet	28,000	177,820	Wentworth	Benj. Soules	W. H. Jones	J. Davis, Mount Albion.
Sandwich	73,000	.....	Essex	T. Woodbridge	V. Howlett	D. Moynahan, Sandwich
Sarnia	13,801	218,609	Lambton	W. P. Vidal	W. B. Clark	P. T. Poussett, Sarnia.
Saugeen	46,434	45,136	Bruce	A. McNabb	J. Eastwood	J. Eastwood, Saugeen.
Scarborough	41,743	320,419	York	J. P. Wheeler	J. Moyle	J. Moyle, Ellerby.
Scott	47,216	46,901	Ontario	G. Smith	G. Thompson	G. Thompson, Scott.
Scugog	.....	.....	Ontario	J. W. Gamble	United with Res	ch, for Municipal purposes.
Seneca	41,661	156,850	Haldimand	D. Young	.....	W. Hurrell, York.
Seymour	68,613	120,000	N'thum'land	G. Sice	A. Donald	Alex. Donald, Seymour.
Sheffield	81,000	.....	Addington	United with Ang	lesea and Kalads	r, for Municipal purposes.
Sherbrooke	.....	.....	Haldimand	United with Mou	lter, for Municip	al purposes.
Sherbrooke, North	.....	.....	Lanark	United with Dalh	ousie and Lavant.	for Municipal purposes.
Sherbrooke, South	.....	4,938	Lanark	United with Bath	urst, for Municip	al purposes.
Sidney	70,200	.....	Hastings	C. Gilbert	J. S. Huffman	T. D. Farley, Belleville.
Smith	61,200	.....	Peterboro	United with Har	vey, for Municip	al purposes.
Sombra	91,200	.....	Lambton.			
Somerville	42,986	25,458	Victoria	J. W. Dunsford	H. Dunsford	H. Dunsford, Bobcaygeon.
Sophiasburgh	44,004	175,421	P. Edward	A. Greely	.....	
Southwold	71,725	268,317	Elgin	R. B. Nichol	R. Blackwood	D. Carpenter, Fingal.
Stafford	.....	.....	Renfrew	Wm. Kennedy	.....	Chas. Young, Stafford.
Stamford	21,924	344,438	Welland	Wm. A. Rooth	J. C. Woodruff	R. Henly, Drummondville.
Stanley	42,251	84,974	Huron	N. Woods	G. H. Ritchie	W. W. Connor, Bayfield.
Stephen	53,844	74,289	Huron	R. Walker	A. Walker	Thos. Trivitt, Devon.
Storrington	50,800	75,000	Frontenac	S. Campbell	.....	U. Spring, Storrington.
St. Vincent	65,000	70,000	Grey	James Grier	J. Williams	J. Williams, St. Vincent.
Sullivan	74,000	30,000	Grey	T. Pringle	G. Curtis	C. Critchley, Sullivan.
Sunnidale	55,200	42,314	Simcoe	Robt. Leadley	Geo. Smith	Geo. Sucuth, Barrie.
Sydenham	79,000	170,000	Grey	W. Miller	J. Ross	W. McKenzie, Owen Sound.
Tay	50,400	58,540	Simcoe	Sam. Frazer	Alf. Thompson	A. Thompson, Penet'uishene
Tecumseth	67,200	168,253	Simcoe	Alex. Gaviller	Jno. Austin	Jno. Austin, Tecumseth.
Thorah	2,055	38,016	Ontario	N. McDougal	J. Mackay	J. McKay, Beaverton.
Thorold	24,013	200,118	Welland	Wm. Wright	Jno. Rennie	P. S. Musson, Allanburgh.
Thurlow	59,000	.....	Hastings	D. Clapp	S. Washburn	J. Canniff, Canniffton.
Tilbury, East	53,781	41,597	Kent	J. Russell	J. Clark	J. Clark, Tilbury East.
Tilbury, West	49,600	.....	Essex	P. Desjardins	L. Chavoin	W. Nicholson, Tilbury.
Tiny	81,000	.....	Simcoe	United with Tay	for Municipal pu	rposes.
Torbolton	24,473	12,028	Carleton	Jno. Buchan	J. G. Somerville	J. G. Somerville, Fitz. Harb.
Toronto	65,357	557,872	Peel	J. Wright	W. H. Thompson	Thos. Studdart, Streetsville.
Toronto Gore	18,461	140,087	Peel	T. Clarke	J. Figg	J. Figg, Stanley's Mills.
Tossorontio	44,800	26,638	Simcoe	Robt. Murphy	And. Connoy	And. Connoy, N. Adjala.
Townsend	66,400	272,725	Norfolk	O. Blake	N. Brougham	N. Brougham, Waterford.

TOWNSHIPS.	NO. ACRES	ASS. VAL.	COUNTY.	REEVE.	TREASURER.	CLERK, AND HIS P. O. ADDRESS.
Trafalgar	67,034	.....	Halton	R. K. Chisholm	J. M. Williams	R. Bulmer, Oakville.
Tuckersmith	41,436	77,729	Huron	J. Dixon	W. Muir	W. Muir, Harpurhay.
Tudor	68,200	.....	Hastings	United with Mad	oc and Elzevir	for Municipal purposes.
Turnberry	34,640	21,974	Huron	Chas. Girvin	W. Durnin	W. Taylor, Wawanosh.
Tuscarora	.....	.....	Brant	An Indian Reser	vation, without	Municipal institutions.
Tyendinaga	92,800	.....	Hastings	A. S. Appleby	F. English	R. Nealon.
Usborne	43,373	78,526	Huron	Thos. Lamb	D. Bridge	T. Taylor, Hay.
Uxbridge	51,325	116,826	Ontario	W. Hamilton	R. Spears	R. Spears, Claremont.
Vaughan	69,340	485,368	York	J. W. Gamble	J. Ashdown	J. Ashdown, Woodbridge.
Verulam	62,000	.....	Victoria	United with Som	erville, for Munic	ipal purposes.
Vespra	66,400	.....	Simcoe	United with Sun	nidale, for Munic	ipal purposes.
Wainfleet	55,000	140,674	Welland	Jacob Misner	M. Graybiel	G.L.Yokem, WainfleetCentre
Wallace	47,000	.....	Perth	United with Log	an, for Municipal	purposes.
Walpole	65,964	.....	Haldimand	C. W. Shannon	.....	J. Heasman, Balmoral.
Walsingham	76,094	136,920	Norfolk	J. B. Hutchinson	J. Kilmartin	R. Richardson, Port Rowan.
Warwick	69,513	116,581	Lambton	R. Campbell	J. Meneery	J. Meenery, Warwick.
Waterloo	91,154	483,150	Waterloo	J. Clemens	D. S. Shoemaker	D. S. Shoemaker, Berlin.
Wawanosh	84,000	85,527	Huron	United with Tur	nberry, for Muni	cipal purposes.
Wellesley	66,860	132,965	Waterloo	J. Zoeger	G. Ballard	G. Ballard, Hawksville.
Westmeath	35,713	26,686	Renfrew	J. R. Tucker	G. R. Tucker	W. Wright, Westmeath.
Westminster	36,600	316,991	Middlesex	C. Beutch	.....	A. Murray, London.
Whitby	65,180	666,341	Ontario	J. Dryden	J. Gordon	J. Gordon, Brooklyn.
Whitchurch	62,457	375,307	York	J. Hartman	J. W. Collins	J. W. Collins, Newmarket.
Wilberforce	19,496	14,760	Renfrew	R. R. Smith	John Shaw	.....
Williams	77,648	102,183	Middlesex	D. Waters	.....	L. McKenzie, Williams.
Williamsburg	62,800	145,000	Dundas	Jno. Sergeant	Tobias Myers	Tobias Myers, Morrisburg.
Willoughby	15,792	80,000	Welland	D. Gamberton	Jno. Dobbie	Jno. Dobbie, Chippawa.
Wilmot	62,600	325,517	Waterloo	W. Hunter	J. Alchin	M. Meyers, Baden.
Winchester	57,600	70,000	Dundas	G. W. Bogart	C. T. Casselman	Geo. Titchell, Winchester.
Windham	66,400	200,176	Norfolk	L. H. Hunt	J. Robbins	D. W. Freeman, Simcoe.
Wolfe Island	30,600	90,000	Frontenac	A. Cameron	.....	H. O. Hitchcock, Wolf Island
Wolford	49,200	91,095	Grenville	E. H. Whitmarsh	R. Read	S. Jakes, Merrickville.
Woodhouse	34,200	226,330	Norfolk	W. Powell	H. Groff	W. Inman, Port Dover.
Woolwich	58,000	213,284	Waterloo	P. Winger	J. Dow	B.B. Beamish, Jr., St, Jacobs
Yarmouth	71,000	331,546	Elgin	R. Johnson	A. McLachlin	A. McLachlin, St. Thomas.
Yonge (Rear of)	.....	.....	Leeds	United with Rear	of Escott, for Mu	nicipal purposes.
Yonge (Front of)	.....	.....	Leeds	United with Front	of Escott, for Mu	nicipal purposes.
York	64,022	674,372	York	W. James	J. Willson (4)	J. Willson (4), Willowdale.
Zone	29,000	.....	Kent	United with Cam	den, for Municip	al purposes.
Zorra, East	57,557	279,338	Oxford	J. Herrington	J. Kintrea	D. K. Merry, Woodstock.
Zorra, West	64,031	157,470	Oxford	D. Matheson	J. M. Ross	D. R. McPherson, Embro.

NOTE.—In the Township Municipalities, Escott is divided with Yonge, and Lansdowne with Leeds for Municipal purposes.

Towns and Villages.

TOWNS AND VILLAGES.	ASS. VAL.	COUNTY.	CHIEF MAGIST.	TREASURER.	CLERK, AND HIS P. O. ADDRESS.
Amherstburg	.....	Essex	F. A. Lafferty	W. Cousins	G. W. Baggatt, Amherstburg
Barrie	70,563	Simcoe	D. Morrow	Geo. Lane	Geo. [illegible], Barrie.
Berlin	136,137	Waterloo	J. Scott	H. P. Bowman	W. D[illegible]on, Berlin.
Bowmanville	130,000	Durham	J. McFeeters	.....	[illegible]. Falconbridge, Bowmanville
Brampton	80,001	Peel	G. Wright	W. McCull[illegible]h	[illegible]. McCull[illegible]l, Brampton.
Brockville	245,591	Leeds	W. Buell	J. S. McLean	J. S. McLean, Brockville.
Caledonia	7,506*	Haldimand	Jno. Alexander	.....	James Aldridge. Caledonia.
Chatham	211,360	Kent	Arch. McKellar	M. Weir	D. McNoll, Chatham.
Chippawa	60,380	Welland	James Cummings	J. F. Macklem	J. A. Wilkinson, Chippawa.
Clifton (Incor. by Spec. Act, 1856)	.....	Welland	[illegible] McWatters	Zimmerman Ba'k	D. G. Wilson, Suspn. Bridge.
Cobourg	280,000	N'thum'land	[illegible]. [illegible]	.....	David Brodie, Cobourg.
Dundas	160,000	Wentworth	A. [illegible] Begue	R. M. Suter	W. Chisholm, Dundas.
Galt	176,000	Waterloo	A. Anslie	A. Ker	A. Ker, Galt.
Guelph	.....	Wellington	Geo. Laurley	.....	James Plough, Guelph.
Ingersoll	144,224	Oxford	J. Galmord	J. Paterson	J. Berrie, Ingersoll.
Napanee	85,000	Lennox	T. McPherson	— Templeton	A. C. Davis, Napanee.
Oshawa	6,723*	Ontario	S. B. Fairbanks	W. G. Walton	G. B. Marks, Oshawa.
Paris	150,730	Brant	Chas. Whitelaw	T. N. Bosworth	T. N. Bosworth. Paris.
Perth	.....	Lanark	R. E. Matheson	Thos. McCaffry	Thos. Brooke, Perth.
Peterborough	166,520	Peterboro'	W. S. Conger	.....	J. O. Beirne, Peterboro'.
Picton	6,194*	P. Edward	R. Ramsay	R. J. Chapman	R. J. Chapman, Picton.
Port Hope	280,000	Durham	W. Frazer	.....	Walter Weller, Port Hope.
Prescott	120,222	Grenville	C. H. Pech	J. Ferguson	D. McCarthy, Prescott.
Preston	81,017	Waterloo	J. Hespeler	N. F. Simons	M. Roddolph, Preston.
Richmond	.....	.....	Jos. Hinton	Thos. Miller	Thos. Miller, Richmond.
Smith's Falls	68,300	Lanark	J. T. Beckwith	.....	R. Harper, Smith's Falls.
St. Catherines	479,000	Lincoln	G. Rykert	.....	H. Slate, St. Catherines.
St. Mary's	117-816	Perth	T. B. Guest	E. Long	J. Sparkling, St. Mary's.
St. Thomas	173,233	Elgin	E. Ermatinger	W. Ross	F. Ellis, St. Thomas.
Thorold	65,298	Welland	Jno. Grant	Jacob Keefer	Jno. D. Murray, Thorold.
Trenton	.....	Hastings	D. Murphy	.....	J. Simmons, Trenton.
Vienna	65,379	Elgin	H. Gastin	S. Garnsey	J. P. McDonald, Vienna.
Whitby	9,422*	Ontario	J. Rowe	B. Yarnold	B. Yarnold, Whitby.
Windsor	.....	Essex	S. S. Macdonell	T. G. Trew	J. Stewart, Windsor.
Yorkville	80,518	York	G. Bostwick	O. Foster	O. Foster, Yorkville.

* Annual value.

COLLEGES.

University of Toronto.—Visitor, Sir E. W. Head, Bart., M.A., Governor General of British North America. Chancellor, ————. Vice-Chancellor, John Langton, M. A. Members of the Senate, Rev. John McCaul, LL.D. Hon. William Henry Draper; Hon. Adam Fergusson; Joseph Curran Morrison, M.P.P.; David Christie, Esq., M.P.P.; Sir William E. Logan, F.R.S.; James J. Hayes, Esq., M.D.; Rev. John Taylor, M.D.; Rev. Adam Lillie, D.D.; Hon. C. Widmer; Hon. Robert Baldwin; Rev. E. Ryerson, D.D.; The Principal of Queen's College for the time being, Rev. S. S. Nelles, M.A.; Very Rev. A. McDonnell; Rev. M. Willes, D.D.; Superior of the Bytown College, M. Barratt, M.A.; P. Freeland, Esq., Registrar. *Scholarships offered at Matriculation Examinations of the University.* — In the Faculty of Arts, Greek and Latin Languages, with History and Geography, 4; Mathematics, 4; English and French Languages, with History and Geography, 2; Elements of Natural Philosophy and Chemistry, 1; General Proficiency in all subjects not classed under the head of "Honors and Scholarships," 4; Department of Agriculture, 3; Department of Civil Engineering, 3; Faculty of Law, 4; Faculty of Medicine, 8—each of the value of £30 per annum.

University College—President, Rev. John McCaul, LL.D.; Vice-President, —— Professors: Classics, Logic, Rhetoric, and Belles Lettres, Rev. John McCaul, LL.D.; Metaphysics and Ethics, Rev. James Beaven, D.D.; Chemistry and Experimental Philophy, H. H. Croft, D.C.L.; Agriculture, G. Buckland; Natural Philosophy, J. B. Cherriman, M.A.; History and English Literature, D. Wilson, LL.D.; Natural History, Rev. W. Hincks, F.L.S.; Mineralogy and Geology, E. J. Chapman; Modern Languages, J. Forneri, LL.D.; Meteorology and Director of Magnetical Observatory, G. T. Kingston, M.A.; Lecturer on Oriental Literature, J. M. Hirschfelder; Tutor, Rev. A. Wickson, M.A.; Librarian, Rev. A. Lorimer.

Upper Canada College—Principal, vacant; First Classical Master, Rev. H. Scadding, D.D.; Mathematical Master, J. Brown, B.A.; Second Classical Master, Rev. W. Stennett, M.A.; Third Classical Master, W. Wedd, M.A.; French Master, E. J. Lelievre de St. Remy; First English Master, M. Barrett, M.A., M.D.; Second English Master, C. Thompson; Commercial Master, J. Dodd; Geometrical Drawing Master, vacant; Ornamental Drawing Master, J. Bull; Instrumental Music Master, A. Maul; Vocal Music, &c, H. Cameron. The Resident School House is in full and successful operation; three College Masters reside in the building, one of whom is always on duty. Each boy has a separate dormitory. Baths have been fitted up for their comfort. Terms—*Autumn*, from end of Summer Vacation to November 30th; *Winter*, from 1st December to end of February; *Spring*, from 1st of March to May 15th, or Wednesday nearest thereto; *Summer*, from 15th May to July 21st, or Wednesday nearest thereto.

Bursar's Department of the University and Colleges at Toronto.—Bursar, David Buchan; Cashier or Chief Clerk, Alan Cameron; Book-keeper, M. Drummond; Assistant-Clerk, James Nation; Messenger, Wm. Morrow. Office—St. George's Square.

University of Queen's College, Kingston.—Opens on the first Wednesday in October, and closes on the last Thursday in April. Trustees: Hon. J. Cameron, Chairman; Andrew Drummond, Esq., Treasurer; John Paton, Esq., Secretary. Professors: Rev. ————, Principal and Primarius Professor of Theology; Rev. James George, D.D., Vice-Principal and Interim Lecturer on Systematic Theology; Rev. ————, Professor of Hebrew, Biblical Criticism, and Church History; Rev. J. Williamson, LL.D., Professor of Mathematics and Natural Philosophy; Rev. James George, D.D., Professor of Logic and Mental and Moral Philosophy; Rev. George Weir, A.M., Professor of Classical Literature. *Medical Faculty:* President, James Sampson, M.D. Professors: James Sampson, M.D, Clinical Medicine and Surgery; John Stewart, L.R.C.S., Edin., Anatomy, Physiology, and Practical Anatomy; John R. Dickson, M.D., Principles and Practice of Surgery; Horatio Yates, M.D., Principles and Practice of Medicine; J. P. Litchfield, M.D., and Alexander Campbell, Esq., Barrister-at-Law, Forensic and State Medicine; Fife Fowler, M.D., L.R.C.S., Materia Medica, Therapeutics, and Pharmacy; J. Litchfield, M.D., Midwifery. Secretary, Dr. Stewart.

McGill, College, Montreal.—Visitor, His Excellency the Governor-General. Governors: Hon. Charles Dewey Day, LL.D., President; Hon. James Ferrier; Hon. Peter McGill; Thomas Brown Anderson, Esq.; David Davidson, Esq.; William Foster Coffin, Esq.; Hew Ramsay, Esq.; Benjamin Holmes, Esq.; Andrew Robinson, M.A., Esq.; Christopher Dunkin; M.A., Esq. Principal, John William Dawson, Esq., M.A., F.G.S. Fellows: The Deans of the Faculties of Law, Medicine, and Arts; the Rector of the High School; Brown Chamberlin, Esq., B.C.L.; Alex. Morris, Esq., M.A.; Walter Jones, Esq., M.D. Secretary, Registrar, and Bursar, William Craig Baynes, Esq., B.A. Professors: John William Dawson, M.A., F.G.S., Natural History and Agriculture; Rev. Canon Leach, D.C.L., Vice-Principal and Dean of the Faculty of Arts, Professor of Logic and Moral Philosophy; Andrew F. Holmes, M.D., Dean of the Faculty of Medicine, Professor of the Theory and Practice of Medicine; J. J. C. Abbott. B.C.L., Dean of the Faculty of Law, Professor of Commercial Law; Henry Aspinwall Howe, M.A., Rector of the High School, Professor of Mathematics and Natural Philosophy; Rev. Benj. Davis, LL.D., Classical Literature; George W. Campbell, M.A., M.D., Surgery; Archibald Hall. M.D., Midwifery and Diseases of Women and Children; William Fraser, M.D., Institutes of Medicine; William Sutherland. M.D., Chemistry; William E. Scott, M.D., Anatomy; Wm. Wright, M.D., Materia Medica and Pharmacy; Robert P. Howard, M.D., Clinical Medicine and Medical Jurisprudence; Rev. A. DeSola, Hebrew and Oriental Literature; Hon. T. C. Aylwin, D.C.L., Public and Criminal Law; Frederick W. Torrance, M.A., B.C.L., Civil Law; R. Lafrenaye, B.C.L., Jurisprudence and Legal Bibliography; R. G. Laflamme, B.C.L., Customary Law and Law of Real Estate; Charles Smallwood, M.D., LL.D., Meteorology; Chars. F. A. Markgraf, German Language and Literature; Leon G. Fronteau, B.A., French Language and Literature; D. C. McCallum, M.D., Clinical Surgery; Thos. C. Keefer, C.E., and R. Crawford, C.E., Civil Engineering. T. A. Gibson, M.A., First Assistant Master of High School; David Rodger, Second Assistant Master of High School; W. Bowman, Third Assistant Master of High School; Robert Craik, M.D., Demonstrator of Anatomy and Curator of Medical Museum; John Follenus, Music Master of High School; G. D. Borthwick, Fourth Assistant Master of High School; James Duncan, Drawing Master of High School; Edwin Gould, B.A., College Tutor in History and English Literature.

Victoria College.—President, Rev. S. S. Nelles, M.A. Governor, S. D. Rice. Professors: Rev. S. Nelles, M.A., Mental and Moral Philosophy; William Kingston, M.A., Mathematics; John Beatty, Jr., M.D., Natural Science; John Wilson, B.A., Classical Literature; Rev. George C. Whitlock, M.A., French Language and Chemistry John Campbell, Classical Tutor; T. A. Fergusson, Mathematical Tutor; William S. Thompson, Rector of High School; T. B. Hudson, Assistant Teacher.—*The Medical Department* is held at the College Buildings, Yorkville, Toronto. The Session is of Six Months, between October and April, and embraces Anatomy, Physiology, Surgery, Midwifery, Materia Medica and Therapeutics, Chemistry, and Medical Jurisprudence. The Dean of the Faculty is the Hon. Jno. Rolph, M.D., M.R.C.S., Eng. Residence, Gerrard St., West.

University of Trinity College, Toronto.—Incorporated by Royal Charter, 1852.—Council: The Honorable and Right Rev. the Lord Bishop of Toronto; Hon. Sir J. B. Robinson, Bart., Chancellor of the University; Rev. the Provost of Trinity College; Rev. Professor Ambrey; Professor Kendall; Professor Vankoughnet; Rev. George O'Kill Stewart, D.D., LL.D., Archdeacon of Kingston; Ven. A. N. Bethune, D.D., LL.D., Archdeacon of York; Rev. H. J. Grasett, B.D.; G. W. Allen, Esq.; John Arnold, Esq.; Lewis Moffatt, Esq.; Hon. James Gordon; Hon. Mr. Vice-Chancellor Sprague; James M. Strachan, Esq.; Sir Allan McNab, M.P.P. Secretary, Chas. Magrath, Esq. Provost George Whitaker, M.A. Professors: George Whitaker M.A., Divinity; John Ambrey, M.A., Classics; Edward K. Kendall, B.A., Mathematics; Hon. J. H. Cameron, Q.C.; and Hon. P. M. Vankoughnet, Q.C., Faculty of Law; H. Y. Hind, M.A., Chemistry; G. W. Stratby, Mus. Bac.

University of Bishop's College, Lennoxville.—Incorporated by Royal Charter, 1853.—President of the Corporation and Visitor, Right Rev the Lord Bishop of Quebec. Vice-President of the Corporation and Visitor, Right Rev. the Lord Bishop of Montreal. Chancellor, Hon. Chief Justice Bowen. Vice-Chancellor, Hon. J. S. McCord. Trustees H. Smith, Esq., Chairman; Hon. E. Hale; Hon. J. S McCord; G. F. Bowen, Esq.; W. Baker, Esq.; B. Morris Esq.; Rev. C. P. Reid; Rev. R. Doolittle; Rev. R. Lindsay; Rev. W. Bond. College Council: Rev. J. H. Nicholls; H. Miles, Esq.; E. Chapman, Esq.; Rev. J. H. Thompson

Officers of the Corporation: E. Chapman, Esq., Secretary. E. L. Montizambert, Esq., Honorary Counsel; E. Chapman, Esq., Auditor; Rev. L. Doolittle and B. T. Morris, Esq., Attorneys. Officers of the College: Rev. J. H. Nicolls, D.D., Principal and Professor of Classics; H. Miles, Esq., M.A., Vice-Principal and Professor of Mathematics and Natural Philosophy; Rev. J. Henry Thompson, M.A., Professor of Divinity; Rev. L. Doolittle, M.A., Bursar; Rev. J. Thompson, M.A., Librarian.

Regiopolis College—V. R. Aug. McDonell, Rev. J. O'Brien, H. Burns, Isaac McCarty, Michael Stafford, Professors.

College of St. Michael—Rev. J. M. Soulerin, Superior; Rev. J. Malbos, Treasurer.

Seminarie de St. Hyacinthe—MM. I. S. Desauliners, Sup.

College de Bytown—Pere Jos. Tabaret, O. M. I., President.

Universite Laval—Directeur, Sa Grace Mgr. Pierre Flavien Turgeon, Archeveque de Quebec; Recteur; M. Louis Jacques Casault, Superieure du Seminaire, Quebec.

Knox's College.—Professors: M. Willis, D.D., Systematic Theology and Pastoral Theology; Rev. G. P. Young, Philosophy and Exegetical Theology; Rev. R. Burns, D.D., Church History and Evidences of Christianity. J. A. Smith, Classical and Mathematical Tutor. W. Reid, Sec.

Canadian Congregational Theological Institute, Adelaide Street, Toronto.—Treasurer, Patrick Freeland, Esq. Secretary, Rev. F. H. Marling. Committee: Rev. T. S. Ellerby; Rev. A. Lillie, D.D.; Rev. A. Wickson, A.M.; Rev. E. Ebbs; Rev. J. T. Byrne; Rev. J. B. Robinson; Mr. A. Christie, Mr. Peter Freeland, Mr. W. F. Meudell, Mr. John Nasmith, Mr. John Snarr, Mr. E. Childs. Professor of Theology, &c., Rev. A. Lillie, D.D. Classical and Hebrew Tutor, Rev. A. Wickson, A.M. Course: Four Sessions of eight months each—from middle of Oct. to middle of June.

Divinity Hall of the United Presbyterian Synod.—The Divinity Hall meets in Toronto on the third Tuesday in October, and continues in session till the second Thursday in April. Professor, Rev. John Taylor, M.D.

Council of Public Instruction for Upper Canada.—Hon. Samuel Bealy Harrison, Q.C., Chairman; Rev, Egerton Ryerson, D.D., Chief Superintendent of Education; Rev. H. J. Grasett, B.D.; Hon Joseph Curran Morrison, Q.C., M.P.P.; James Scott Howard; Rev. John Jennings; and Rev. Adam Lillie, D.D. Members for the purposes of the Grammar School Act: Rev. John McCaul, LL.D., President of University College, and the Presidents of the Colleges affiliated with the University of Toronto. J. Geo. Hodgins, M.A., Recording Clerk.

Provincial Normal and Model Schools, for the Instruction and Training of Teachers.—Normal School: Thos. Jaffray Robertson, Head Master; Rev. William Ormiston, M.A., Second Master; Archibald McCallum, Teacher of Book-Keeping; Wm. Hind, Teacher of Drawing; Thos. Cooper, Teacher of Music; Henry Goodwin, Teacher of Gymnastics and Calisthenics. Model Schools, in which the Normal School Students practice the art of Teaching: Archibald McCallum, Master of Boys' School; David Ormiston, First Assistant; D. Fotheringham, Second Assistant. Dorcas Clark, Mistress of Girls' School; Henrietta Shenick, First Assistant; Helen Clark, Second Assistant; and the Teachers of Music, Drawing, Gymnastics and Calisthenics in the Normal School. The Sessions of the Normal School commence on the 15th May and 15th November of each year, and continue for five months each.

Grammar Schools.—Each of these Schools is managed by a Board of Trustees, appointed by the County Council. There is one Grammar School in each County Town, which receives at least £100 per annum, and where the funds will admit of it, others may be established in different parts of the County. Pupils attending these Schools are prepared for matriculation in the Universities and Colleges. There were 65 Grammar Schools, with 3,726 pupils, in Upper Canada, in 1855.

Common Schools.—Each Township is divided into School Sections of a suitable extent, for one School; and in each of these sections three Trustees are elected to manage its School affairs. In Cities, Towns, and Villages, they are managed by a Board of School Trustees, elected for the Municipality. There were 3,325 Common Schools, with 227,864 pupils, in Upper Canada, in 1855.

Public School Libraries.—Each School and Municipal Corporation, desirous of establishing Free Public Libraries, is aided by the Educational Department granting 100 per cent. on local appropriations, and supplying books from the Depository in connection with the Department. Up to the end of October, 1856, about 300 Libraries had been established, containing 600 sub-divisions, and 124,184 vols.

The total number of Educational Institutions reported by the Department of Public Instruction as in operation in Upper Canada during 1855, was 3,710, attended by 240,817 pupils, and expending $1,156,000 in their support.

CONTENTS.

Calendar and Celestial Phenomena ..... 2 to 16
Remarkable Occurrences in 1855 ..... 17 to 20
Mathematical Department ..... 21 to 29
Our Railway Policy—Its Influence and Prospects 30 to 33
GOVERNMENTAL:
Government Offices—Legislative Council—Legislative Assembly—Index to the Statutes, 19 & 20 Vic.—Tariff of Customs, 1856—Canadian Patents, 1855-56 ..... 34 to 45
Judiciary and Medical ..... 46 & 48
Banks 43
POST-OFFICE DEPARTMENT:
Post-Office Regulations issued in 1856—A List of the Post-Offices in Canada ..... 48 to 57
The Clergy of Canada ..... 57 to 66
MUNICIPALITIES OF CANADA WEST:
County Municipalities and Division Court Clerks, and Limits for each County ..... 66 to 74
County and Judicial Officers 75
Township Municipalities ..... 76 to 80
Towns and Villages 80
Colleges ..... 81 to 82

ADVERTISEMENTS.

Canada Permanent Building and Savings Society 83
L. Scott & Co., Blackwood and Four Reviews, New York 84
Dr. Cadwell, Eye and Ear, Toronto 85
Provincial Freeman Newspaper, Chatham 86
Cameron & Macdonell, Solicitors, Whitby 86
T. W. Lawford, Notary, London, C.W. 88
Colonial Life Assurance Company 86
C. Fletcher, Bookseller, Toronto 86
Stanford—Maps, Atlases, and Books—London (Eng.) 87
Dr. Jackson, Hoofland's German Bitters, Philadelphia 88
J. W. Brown, Conveyancer, Uxbridge 89
Wm. Steward's Saddlery Warehouse, Toronto 89
J. Laidlaw, Dry Goods, Toronto 89
Scribner's Ready Reckoner and Log Book, Rochester 89
Thompson & Co., Booksellers and Stationers, Toronto 90
The Daily Colonist, Thompson & Co., Toronto 90
J. & J. Taylor, Salamander Fireproof Safes, Toronto... 90
Phœnix Foundry, Joan McGee, Toronto 91
W. Marston, Gunsmith and Manufacturer, Toronto 91
Mabley & Son, Dry Goods, Toronto 91
Toronto Bookbindery, Brown Brothers, Toronto 92
Geo. B. Holland, Hardware, Toronto 92
Wm. Alling, Bookseller and Stationer, Rochester, N.Y. 92
Paterson & Son, Hardware, Toronto 93
J. G. Joseph, Optician, Toronto 93
Geo. B. Ware, Law Stationer, Toronto 93
John Conrad, Watchmaker, Toronto 93
Lem H. Fiersheim's Lead Pencils, Buffalo, N.Y. 93
The Leader Newspaper, James Beaty, Toronto 94
Perry Davis's Vegetable Pain Killer, Providence, R.I. 95
Lyman Brothers & Co., Chemists & Druggists, Toronto 95
J. S. Morris & Son, Fireworks Manufactory, Buffalo... 95
Maclear & Co., 16, King Street East, Toronto 96
Dickson, Logan & Co., Dry Goods, Toronto 97
C. Carpenter & Co., Hardware, Toronto 97
J. Rordans, Law Stationer, Toronto 98
The Great Yankee Notion Store, Buffalo, N.Y. 98
J. B. Jones, Dentist, &c., Toronto 98
House of All Nations, S. Heakes, Toronto 99
James B. Ryan, Hardware, Toronto 99
Exchange Office, E. F. Whittemore & Co., Toronto 99
W. Dawson & Sons, News Agents, London, England... 99
Unity Fire and Life Insurance Association 100
Union Pyrotechnic Institute, Newark, New Jersey ... 101
The Golden Lion, Robt. Walker, Toronto 101
J. Ellis, Engraver, Heraldry Office, Toronto 101
Patton & Co., China, Glass, &c., Hamilton & Toronto 101
James Fraser, Accountant, &c., Toronto 102
Metropolitan Building Society 102
Liverpool and London Fire and Life Insurance Com. 102
Britannia Fire Insurance Company 102
Dodgson, Shields & Morton, Grocers, &c., Toronto 102
Shaw, Turnbull & Co., Importers, Toronto 103
John Ritchey, Jr., Dry Goods, Toronto 103
Hearn & Potter, Mathematical Instr. Makers, Toronto 103
Angus Dallas, Wooden Ware, Toronto 104
Exchange Bank of Toronto—R. H. Brett, President... 104
Sands' Sarsaparilla, New York 104
MACLEAR & CO., STATIONERS, LITHOGRAPHERS, AND PRINTERS.

CANADA PERMANENT BUILDING AND SAVINGS SOCIETY.

INCORPORATED BY THE PROVINCIAL LEGISLATURE.

THIS Institution was established A. D. 1855, for the following objects :—

1st.—To secure to Investers of small sums, as well as to those of more extensive means, being Members, a high rate of compound interest on the amount invested, together with perfect reliability.

2nd.—To afford a place of temporary deposit for money at a higher rate of interest than is allowed by Banks or Savings Banks.

3rd.—To enable borrowers to redeem their properties by the periodical payment of small sums, extended over any suitable time they may select.

SUBSCRIBED CAPITAL £75,000
INVESTED ON REAL ESTATE.....£25,000
ANNUAL INCOME FROM MEMBERS.....£18,000

BOARD OF DIRECTORS.

President—JOSEPH D. RIDOUT, Esq.,
Vice-President—PETER PATERSON, Esq.

J. G. CHEWETT, Esq. — E. F. WHITTEMORE, Esq.
T. D. HARRIS, " — T. MACLEAR, "
A. NORDHEIMER, " — J. G. BEARD, "

Solicitor—E. C. JONES, Esq. *Surveyor*—W. B. CREW, Esq.

Secretary and Treasurer—Mr. J. HERBERT MASON.

Office—TORONTO STREET, North of the Post Office, Toronto.

SHARES, £100; HALF SHARES, £50; QUARTER SHARES, £25.

Investing shares are paid up by a single payment of £64, when no further subscriptions are required; or by seventy-two monthly instalments of £1. 1s. each, and a proportionate sum for half or quarter shares: for which at the expiration of six years a Member will receive the full amount of his share, together with the realized surplus profits. Interest at 6 per cent. is allowed on sums paid in advance.

New shares may be subscribed for at any time, without the payment of any arrears or premium, and will immediately participate in the profits.

Members wishing to discontinue their subscriptions, are entitled, by giving notice, to withdraw the amount paid in, with compound interest, whenever they desire.

The Society will receive money on deposit, for which interest at the rate of six per cent. per annum will be paid, on sums of ten pounds and over, and five per cent. on sums under ten pounds, withdrawable, subject to notice, at any time.

Applications for loans will be received by the Secretary, from whom the Rules and Prospectus, and any further information respecting the Society, may be obtained. All letters to be prepaid.

THE BRITISH PERIODICALS

AND THE

FARMER'S GUIDE.

GREAT REDUCTION IN THE PRICE OF THE LATTER PUBLICATION.

L. SCOTT & CO., New York, continue to publish the following BRITISH PERIODICALS, viz.:—

1.—THE LONDON QUARTERLY (CONSERVATIVE).
2.—THE EDINBURGH REVIEW (WHIG).
3.—THE NORTH BRITISH REVIEW (FREE CHURCH).
4.—THE WESTMINSTER REVIEW (LIBERAL).
5.—BLACKWOOD'S EDINBURGH MAGAZINE (TORY).

These Periodicals ably represent the three great political parties of Great Britain—Whig, Tory, and Radical; but politics forms only one feature of their character. As organs of the most profound writers on Science, Literature, Morality, and Religion, they stand—as they ever have stood—unrivalled in the world of letters, being considered indispensable to the scholar and the professional man; while to the intelligent reader of every class, they furnish a more correct and satisfactory record of the current literature of the day, throughout the world, than can be possibly obtained from any other source.

EARLY COPIES.

The receipt of ADVANCE SHEETS from the British Publishers, gives additional value to these reprints, especially during the present exciting state of European affairs, inasmuch as they can now be placed in the hands of subscribers about as soon as the original edition.

TERMS.

	PER ANN.
For any one of the four Reviews	$3 00
For any two of the four Reviews	5 00
For any three of the four Reviews	7 00
For all four of the Reviews	8 00
For Blackwood's Magazine	3 00
For Blackwood and three Reviews	9 00
For Blackwood and the four Reviews	10 00

Payments to be made, in all cases, in advance. Money current in the State or Province where issued. will be received at par.

POSTAGE.

In all the principal cities and towns, these works will be delivered *free of Postage.* When sent by mail to subscribers in the British Provinces, the United States postage will be paid by the Publishers.

THE FARMER'S GUIDE

TO SCIENTIFIC AND PRACTICAL AGRICULTURE.

By HENRY STEPHENS, F.R.S., of Edinburgh, and the late J. P. NORTON, Professor of Scientific Agriculture in Yale College, New Haven. 2 vols., royal 8vo. 1600 pages, and numerous wood and steel engravings.—This is confessedly the most complete work on agriculture ever published; and in order to give it a wide circulation, the publishers have resolved to reduce the price to FIVE DOLLARS FOR THE TWO VOLUMES.

When sent by mail (post paid) to California and Oregon, the price will be $7. To every other part of the Union and to the British Provinces (post paid), $6.

☞ This work is NOT the old "*Book of the Farm.*"

Remittances for any of the above Publications should always be addressed, post paid, to the Publishers, LEONARD SCOTT & CO., No. 54, Gold Street, New York.

For Sale also by MACLEAR & CO., Booksellers, 16, King Street East, Toronto: B. DAWSON, Montreal; P. SINCLAIR, Quebec; GEO. BARNES & Co., and CAMPBELL, SHERRILL, & Co., Hamilton; Dr. THOS. ROBISON and JOHN DUFF, Kingston; THOMAS EVANS, Brantford; A. A. ANDREWS, London; JOHN WALKER, St. Catherines; E. G. FULLER, Halifax, N.S.; J. & A. MCMILLAN, St. John, N.B.; and HASZARD & OWEN, Charlotte Town, P. E. Island.

DR. F. A. CADWELL,

OF TORONTO,

OCULIST AND AURIST;

OPERATOR ON

THE EYE

AND

EAR!

Will remain permanently at TORONTO, from this date, and will devote his whole attention, PERSONALLY, to those who desire his services for the RESTORATION OF LOST SIGHT OR HEARING, and for the CURE OF DISEASES OF THE EYE AND EAR GENERALLY.

Dr. C. having had FIFTEEN YEARS PRACTICE in Diseases of the Eye and Ear, which he has followed as a speciality, confidently invites the reader to the following

IMPORTANT NOTICE!

Any person afflicted with DEAFNESS, partial or complete, or any disease of the EYE, simple or severe, desirous of obtaining USEFUL INFORMATION ON THE MEANS OF CURE, are hereby informed that they can obtain

DR. CADWELL'S TREATISE ON THE EYE AND EAR,

(THIRD EDITION) JUST PUBLISHED,

FREE OF CHARGE,

This Work contains nearly Two Hundred Pages of useful reading matter—has nearly One Hundred and Fifty interesting Cases reported of Operations and Cure of the Deaf and Blind—and over One Hundred excellent first-class References. Gives a brief description of different varieties of Deafness and diseases of the Eye, with numerous Plates and Illustrations, together with much other general information.

As this work is sent to applicants gratis, by the author, he trusts that every reader of this notice, having any disease of the Eye or Ear, will at once avail themselves of the needful information.

Applicants will please send their address, Post-paid, and be particular to write plain and state to what Post Office they wish the work forwarded.

CROSS EYE, or SQUINTING, CURED, and the Eye made perfectly straight, or no charge.

ARTIFICIAL EYE inserted without pain or previous operation, and warranted to perform all the natural motions of the sound Eye.

☞ Where Patients place themselves under Dr. CADWELL'S direct treatment, without being benefitted, no charge will be made.

Dr. Cadwell's Office is at No. 50, King Street East.

Hours of Attendance from Nine a.m. to Six p.m. Residence—Corner of Wellington and York Streets.

[277]

THE

PROVINCIAL FREEMAN,

A WEEKLY PAPER,

DEVOTED TO THE CAUSE OF FREEDOM AND PURE ANTI-SLAVERY VIEWS, AND GENERAL NEWS.

Published by H. F. DOUGLASS & J. D. SHADD, Chatham, C.W.

October, 1856.

CAMERON & MACDONELL,

Barristers; &c.,

WHITBY, C. W.

M. C. CAMERON. H. J. MACDONELL.

T. W. LAWFORD,

Attorney & Solicitor,

CONVEYANCER, NOTARY PUBLIC,

Commissioner for taking Affidavits,

HOUSE, LAND, AND GENERAL AGENT,

LONDON, C.W.

Agent to the Colonial Life Assurance Company and the Beacon Fire & Life Assurance Company.

THE COLONIAL LIFE ASSURANCE COMPANY.

CAPITAL, ONE MILLION STERLING.

GOVERNOR: THE RIGHT HON. THE EARL OF ELGIN & KINCARDINE.

Head Office, Edinburgh. Head Office, Canada, 67, Great St. James Street.

LOCAL BOARDS:

Toronto.

WM. PROUDFOOT, ESQ., Chairman.
THE HON. W. B ROBINSON.
ALEXANDER MURRAY, ESQ.
T. D. HARRIS, ESQ.
JAMES F. SMITH, ESQ.
JOHN FISKEN, ESQ.
JOHN CRAWFORD, ESQ.

JOHN MAULSON, Agent.

London.

THE HON. GEORGE GOODHUE, Chairman.
L. LAWRASON, ESQ.
H. C. R. BECHER, ESQ.
LIONEL RIDOUT, ESQ.
JAMES SHANLY, ESQ.
WILLIAM ELLIOT, ESQ.

T. W. LAWFORD, Agent.

Proposals for Insurance, and all other Business transactions, finally disposed of in Canada, without reference to the Parent Branch.

A. DAVIDSON PARKER, Manager for Canada.

CHARLES FLETCHER,

BOOKSELLER & STATIONER,

No. 54, YONGE STREET, TORONTO,

Would draw particular attention to his extensive and very complete assortment of the best Works in every department of SCIENCE and LITERATURE; and also to his large supply, just received, of first-class STATIONERY, both British and American.

RULING, BINDING, AND PRINTING, DONE TO ORDER.

[278]

ATLASES & MAPS,

DESIGNED AND ARRANGED UNDER THE SUPERINTENDENCE OF

"THE SOCIETY FOR THE DIFFUSION OF USEFUL KNOWLEDGE,"

With the latest Corrections by eminent Geographers.

THE COMPLETE ATLAS,

Containing 163 Maps, 52 Plans of Towns, and Six Star Maps, with Index to more than 25,000 places. In One Vol., half-russia, £9 10s.; or in Two Vols., half-morocco, £10.

Smaller Atlases—One, Three, Five, and Seven Guineas.

Single Maps—Plain, 6d.; Colored, 9d.

The Publishers with confidence assert that the Public have not in any other Atlases so large a number of Maps, at so moderate a price. To meet the requirements of the age, the Maps have been issued singly as well as in Atlases, and a most extensive sale has been the result, enabling the Proprietors to keep them in the highest state of accuracy, and, when necessary, to add new Maps. London has been engraved three times since the original Plan was published. Lately has been issued an entirely New Map of the Australian Colonies, showing the Gold Regions of Australia, its Divisions in Counties, the Distances by Sea to the most important parts of the Globe; and in the Maps which contain the whole or any part of the Arctic Regions, the latest Discoveries have been inserted.

A complete List of the MAPS & PLANS will be forwarded FREE by Post, on application to the Publishers, EDWARD STANFORD, 6, Charing Cross, *London;* or to GEORGE ROUTLEDGE & CO., Farringdon Street; *Glasgow*—RICHARD GRIFFIN & CO.; *Dublin*—M'GLASHAN & GILL.

Agents for Canada—MACLEAR & CO., 16, King Street East, Toronto.

ATLASES AND MAPS,

Designed and Arranged under the Superintendence of

"THE SOCIETY FOR THE DIFFUSION OF USEFUL KNOWLEDGE,"

With the latest Corrections by eminent Geographers,

AND PUBLISHED BY

EDWARD STANFORD, 6, CHARING CROSS, LONDON,

Agent by Appointment for the Ordnance Maps.

THE ATLAS COMPLETE, 163 Maps, 52 Plans of Towns, and 6 Star Maps, with Index to more than 25,000 Places, in 1 vol., half morocco or russia. Plain, £6 16s. 6d.; colored, £9 10s.

——————————— in 2 Vols. Plain, £7 7s.; colored, £10.

*** "This Atlas distances by far every competitor."

THE LIBRARY ATLAS, containing all the Maps of Europe, Asia, Africa, America, and Australia, 163 in number, with the Index, in 1 Vol., half morocco or russia. Plain, £5 5s.; colored, £7 7s.

THE FAMILY ATLAS, containing 65 colored Maps, with the Index, half morocco, £3 3s.

*** The Family Atlas has been selected for general use and reference, but purchasers can form their own Atlas, with or without the Index to places, and have it bound in their own style, on application to the Publisher.

THE CYCLOPÆDIAN ATLAS, 30 Maps, with Index. Plain, 15s.; colored, £1 1s.

*** This is the Companion Atlas to the National, English, and other Cyclopædias.

ATLAS OF INDIA, 26 Colored Maps, revised by John Walker, Esq., Geographer to the Hon. East India Company, half-bound, £1 1s.

GEOLOGICAL MAP OF ENGLAND AND WALES, fully colored by hand, arranged by Sir Roderick I. Murchison, F.R.S., Director of the Geological Survey of Great Britain, 5s.

——————————— On Roller or in Case, 7s.

MAP OF ENGLAND AND WALES, Six Sheets. Plain, 3s.; colored, 4s. 6d.; in Case, 8s.; or on Roller, fully colored, 36 inches by 32 inches, 12s.

THE MAP OF LONDON, corrected to the present time. Plain, 1s.; colored, 1s. 6d.; mounted for the pocket, 3s.; or on Roller, varnished, 6s.

THE STARS ON THE GNOMONIC PROJECTION, 6 Maps. Plain, 3s.; colored, 6s.

——————————— Larger size, 26 by 25 inches; Plain, 7s. 6d.; colored, 12s.

THE WORLD ON THE GNOMONIC PROJECTION. Plain, 3s.; colored, 4s. 6d.

THE INDEX TO THE MAPS, Atlas size, or 8vo., cloth, 6s.

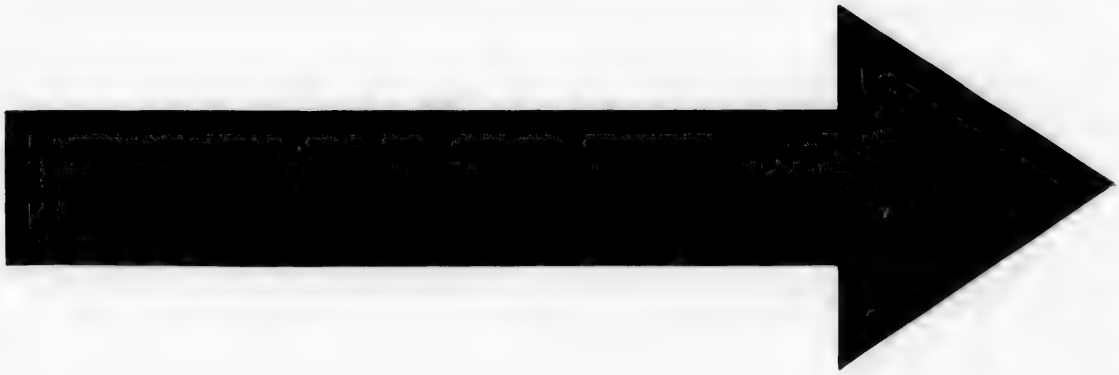

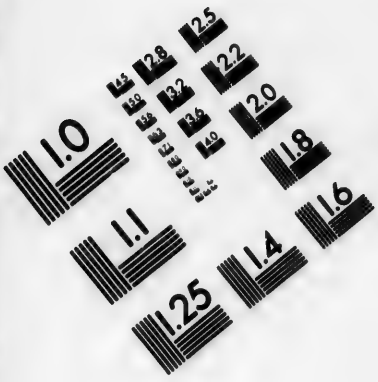
1.0
1.1
1.25
1.4
1.6
1.8
2.0
2.2
2.5
2.8
3.2
3.6
4.0
4.5
5.0
5.6
6.3
7.1
8.0
9.0
10
11
12
13
14
16
18
20
22
25
28
32
36
40
45
50
56
63
71
80
90
100
110
125
140
160
180
200
220
250
280
320
360
400
450
500
560
630
710
800
900
1000
1100
1250
1400
1600
1800
2000
2200
2500
2800
3200
3600
4000
4500
5000
5600
6300
7100
8000
9000
10000
11000
12500
14000
16000
18000
20000
22000
25000
28000
32000
36000
40000
45000
50000
56000
63000
71000
80000
90000
100000
110000
125000
140000
160000
180000
200000
220000
250000
280000
320000
360000
400000
450000
500000
560000
630000
710000
800000
900000
1000000
1100000
1250000
1400000
1600000
1800000
2000000
2200000
2500000
2800000
3200000
3600000
4000000
4500000
5000000
5600000
6300000
7100000
8000000
9000000
10000000
11000000
12500000
14000000
16000000
18000000
20000000
22000000
25000000
28000000
32000000
36000000
40000000
45000000
50000000
56000000
63000000
71000000
80000000
90000000
100000000
110000000
125000000
140000000
160000000
180000000
200000000
220000000
250000000
280000000
320000000
360000000
400000000
450000000
500000000
560000000
630000000
710000000
800000000
900000000
1000000000
1100000000
1250000000
1400000000
1600000000
1800000000
2000000000
2200000000
2500000000
2800000000
3200000000
3600000000
4000000000
4500000000
5000000000
5600000000
6300000000
7100000000
8000000000
9000000000
10000000000
11000000000
12500000000
14000000000
16000000000
18000000000
20000000000
22000000000
25000000000
28000000000
32000000000
36000000000
40000000000
45000000000
50000000000
56000000000
63000000000
71000000000
80000000000
90000000000
100000000000
110000000000
125000000000
140000000000
160000000000
180000000000
200000000000
220000000000
250000000000
280000000000
320000000000
360000000000
400000000000
450000000000
500000000000
560000000000
630000000000
710000000000
800000000000
900000000000
1000000000000
1100000000000
1250000000000
1400000000000
1600000000000
1800000000000
2000000000000
2200000000000
2500000000000
2800000000000
3200000000000
3600000000000
4000000000000
4500000000000
5000000000000
5600000000000
6300000000000
7100000000000
8000000000000
9000000000000
10000000000000
11000000000000
12500000000000
14000000000000
16000000000000
18000000000000
20000000000000
22000000000000
25000000000000
28000000000000
32000000000000
36000000000000
40000000000000
45000000000000
50000000000000
56000000000000
63000000000000
71000000000000
80000000000000
90000000000000
100000000000000
110000000000000
125000000000000
140000000000000
160000000000000
180000000000000
200000000000000
220000000000000
250000000000000
280000000000000
320000000000000
360000000000000
400000000000000
450000000000000
500000000000000
560000000000000
630000000000000
710000000000000
800000000000000
900000000000000
1000000000000000
1100000000000000
1250000000000000
1400000000000000
1600000000000000
1800000000000000
2000000000000000
2200000000000000
2500000000000000
2800000000000000
3200000000000000
3600000000000000
4000000000000000
4500000000000000
5000000000000000
5600000000000000
6300000000000000
7100000000000000
8000000000000000
9000000000000000
10000000000000000
11000000000000000
12500000000000000
14000000000000000
16000000000000000
18000000000000000
20000000000000000
22000000000000000
25000000000000000
28000000000000000
32000000000000000
36000000000000000
40000000000000000
45000000000000000
50000000000000000
56000000000000000
63000000000000000
71000000000000000
80000000000000000
90000000000000000
100000000000000000
110000000000000000
125000000000000000
140000000000000000
160000000000000000
180000000000000000
200000000000000000
220000000000000000
250000000000000000
280000000000000000
320000000000000000
360000000000000000
400000000000000000
450000000000000000
500000000000000000
560000000000000000
630000000000000000
710000000000000000
800000000000000000
900000000000000000
1000000000000000000
1100000000000000000
1250000000000000000
1400000000000000000
1600000000000000000
1800000000000000000
2000000000000000000
2200000000000000000
2500000000000000000
2800000000000000000
3200000000000000000
3600000000000000000
4000000000000000000
4500000000000000000
5000000000000000000
5600000000000000000
6300000000000000000
7100000000000000000
8000000000000000000
9000000000000000000
10000000000000000000
11000000000000000000
12500000000000000000
14000000000000000000
16000000000000000000
18000000000000000000
20000000000000000000
22000000000000000000
25000000000000000000
28000000000000000000
32000000000000000000
36000000000000000000
40000000000000000000
45000000000000000000
50000000000000000000
56000000000000000000
63000000000000000000
71000000000000000000
80000000000000000000
90000000000000000000
100000000000000000000
110000000000000000000
125000000000000000000
140000000000000000000
160000000000000000000
180000000000000000000
200000000000000000000
220000000000000000000
250000000000000000000
280000000000000000000
320000000000000000000
360000000000000000000
400000000000000000000
450000000000000000000
500000000000000000000
560000000000000000000
630000000000000000000
710000000000000000000
800000000000000000000
900000000000000000000
1000000000000000000000
1100000000000000000000
1250000000000000000000
1400000000000000000000
1600000000000000000000
1800000000000000000000
2000000000000000000000
2200000000000000000000
2500000000000000000000
2800000000000000000000
3200000000000000000000
3600000000000000000000
4000000000000000000000
4500000000000000000000
5000000000000000000000
5600000000000000000000
6300000000000000000000
7100000000000000000000
8000000000000000000000
9000000000000000000000
10000000000000000000000
11000000000000000000000
12500000000000000000000
14000000000000000000000
16000000000000000000000
18000000000000000000000
20000000000000000000000
22000000000000000000000
25000000000000000000000
28000000000000000000000
32000000000000000000000
36000000000000000000000
40000000000000000000000
45000000000000000000000
50000000000000000000000
56000000000000000000000
63000000000000000000000
71000000000000000000000
80000000000000000000000
90000000000000000000000
100000000000000000000000
110000000000000000000000
125000000000000000000000
140000000000000000000000
160000000000000000000000
180000000000000000000000
200000000000000000000000
220000000000000000000000
250000000000000000000000
280000000000000000000000
320000000000000000000000
360000000000000000000000
400000000000000000000000
450000000000000000000000
500000000000000000000000
560000000000000000000000
630000000000000000000000
710000000000000000000000
800000000000000000000000
900000000000000000000000
1000000000000000000000000
1100000000000000000000000
1250000000000000000000000
1400000000000000000000000
1600000000000000000000000
1800000000000000000000000
2000000000000000000000000
2200000000000000000000000
2500000000000000000000000
2800000000000000000000000
3200000000000000000000000
3600000000000000000000000
4000000000000000000000000
4500000000000000000000000
5000000000000000000000000
5600000000000000000000000
6300000000000000000000000
7100000000000000000000000
8000000000000000000000000
9000000000000000000000000
10000000000000000000000000
11000000000000000000000000
12500000000000000000000000
14000000000000000000000000
16000000000000000000000000
18000000000000000000000000
20000000000000000000000000
22000000000000000000000000
25000000000000000000000000
28000000000000000000000000
32000000000000000000000000
36000000000000000000000000
40000000000000000000000000
45000000000000000000000000
50000000000000000000000000
56000000000000000000000000
63000000000000000000000000
71000000000000000000000000
80000000000000000000000000
90000000000000000000000000
100000000000000000000000000
110000000000000000000000000
125000000000000000000000000
140000000000000000000000000
160000000000000000000000000
180000000000000000000000000
200000000000000000000000000
220000000000000000000000000
250000000000000000000000000
280000000000000000000000000
320000000000000000000000000
360000000000000000000000000
400000000000000000000000000
450000000000000000000000000
500000000000000000000000000
560000000000000000000000000
630000000000000000000000000
710000000000000000000000000
800000000000000000000000000
900000000000000000000000000
1000000000000000000000000000
1100000000000000000000000000
1250000000000000000000000000
1400000000000000000000000000
1600000000000000000000000000
1800000000000000000000000000
2000000000000000000000000000
2200000000000000000000000000
2500000000000000000000000000
2800000000000000000000000000
3200000000000000000000000000
3600000000000000000000000000
4000000000000000000000000000
4500000000000000000000000000
5000000000000000000000000000
5600000000000000000000000000
6300000000000000000000000000
7100000000000000000000000000
8000000000000000000000000000
9000000000000000000000000000
10000000000000000000000000000
11000000000000000000000000000
12500000000000000000000000000
14000000000000000000000000000
16000000000000000000000000000
18000000000000000000000000000
20000000000000000000000000000
22000000000000000000000000000
25000000000000000000000000000
28000000000000000000000000000
32000000000000000000000000000
36000000000000000000000000000
40000000000000000000000000000
45000000000000000000000000000
50000000000000000000000000000
56000000000000000000000000000
63000000000000000000000000000
71000000000000000000000000000
80000000000000000000000000000
90000000000000000000000000000
100000000000000000000000000000
110000000000000000000000000000
125000000000000000000000000000
140000000000000000000000000000
160000000000000000000000000000
180000000000000000000000000000
200000000000000000000000000000
220000000000000000000000000000
250000000000000000000000000000
280000000000000000000000000000
320000000000000000000000000000
360000000000000000000000000000
400000000000000000000000000000
450000000000000000000000000000
500000000000000000000000000000
560000000000000000000000000000
630000000000000000000000000000
710000000000000000000000000000
800000000000000000000000000000
900000000000000000000000000000
1000000000000000000000000000000
1100000000000000000000000000000
1250000000000000000000000000000
1400000000000000000000000000000
1600000000000000000000000000000
1800000000000000000000000000000
2000000000000000000000000000000
2200000000000000000000000000000
2500000000000000000000000000000
2800000000000000000000000000000
3200000000000000000000000000000
3600000000000000000000000000000
4000000000000000000000000000000
4500000000000000000000000000000
5000000000000000000000000000000
5600000000000000000000000000000
6300000000000000000000000000000
7100000000000000000000000000000
8000000000000000000000000000000
9000000000000000000000000000000
10000000000000000000000000000000
11000000000000000000000000000000
12500000000000000000000000000000
14000000000000000000000000000000
16000000000000000000000000000000
18000000000000000000000000000000
20000000000000000000000000000000
22000000000000000000000000000000
25000000000000000000000000000000
28000000000000000000000000000000
32000000000000000000000000000000
36000000000000000000000000000000
40000000000000000000000000000000
45000000000000000000000000000000
50000000000000000000000000000000
56000000000000000000000000000000
63000000000000000000000000000000
71000000000000000000000000000000
80000000000000000000000000000000
90000000000000000000000000000000
100000000000000000000000000000000
110000000000000000000000000000000
125000000000000000000000000000000
140000000000000000000000000000000
160000000000000000000000000000000
180000000000000000000000000000000
200000000000000000000000000000000
220000000000000000000000000000000
250000000000000000000000000000000
280000000000000000000000000000000
320000000000000000000000000000000
360000000000000000000000000000000
400000000000000000000000000000000
450000000000000000000000000000000
500000000000000000000000000000000
560000000000000000000000000000000
630000000000000000000000000000000
710000000000000000000000000000000
800000000000000000000000000000000
900000000000000000000000000000000
1000000000000000000000000000000000
1100000000000000000000000000000000
1250000000000000000000000000000000
1400000000000000000000000000000000
1600000000000000000000000000000000
1800000000000000000000000000000000
2000000000000000000000000000000000
2200000000000000000000000000000000
2500000000000000000000000000000000
2800000000000000000000000000000000
3200000000000000000000000000000000
3600000000000000000000000000000000
4000000000000000000000000000000000
4500000000000000000000000000000000
5000000000000000000000000000000000
5600000000000000000000000000000000
6300000000000000000000000000000000
7100000000000000000000000000000000
8000000000000000000000000000000000
9000000000000000000000000000000000
10000000000000000000000000000000000
11000000000000000000000000000000000
12500000000000000000000000000000000
14000000000000000000000000000000000
16000000000000000000000000000000000
18000000000000000000000000000000000
20000000000000000000000000000000000
22000000000000000000000000000000000
25000000000000000000000000000000000
28000000000000000000000000000000000
32000000000000000000000000000000000
36000000000000000000000000000000000
40000000000000000000000000000000000
45000000000000000000000000000000000
50000000000000000000000000000000000
56000000000000000000000000000000000
63000000000000000000000000000000000
71000000000000000000000000000000000
80000000000000000000000000000000000
90000000000000000000000000000000000
100000000000000000000000000000000000
110000000000000000000000000000000000
125000000000000000000000000000000000
140000000000000000000000000000000000
160000000000000000000000000000000000
180000000000000000000000000000000000
200000000000000000000000000000000000
220000000000000000000000000000000000
250000000000000000000000000000000000
280000000000000000000000000000000000
320000000000000000000000000000000000
360000000000000000000000000000000000
400000000000000000000000000000000000
450000000000000000000000000000000000
500000000000000000000000000000000000
560000000000000000000000000000000000
630000000000000000000000000000000000
710000000000000000000000000000000000
800000000000000000000000000000000000
900000000000000000000000000000000000
1000000000000000000000000000000000000
1100000000000000000000000000000000000
1250000000000000000000000000000000000
1400000000000000000000000000000000000
1600000000000000000000000000000000000
1800000000000000000000000000000000000
2000000000000000000000000000000000000
2200000000000000000000000000000000000
2500000000000000000000000000000000000
2800000000000000000000000000000000000
3200000000000000000000000000000000000
3600000000000000000000000000000000000
4000000000000000000000000000000000000
4500000000000000000000000000000000000
5000000000000000000000000000000000000
5600000000000000000000000000000000000
6300000000000000000000000000000000000
7100000000000000000000000000000000000
8000000000000000000000000000000000000
9000000000000000000000000000000000000
10000000000000000000000000000000000000
11000000000000000000000000000000000000
12500000000000000000000000000000000000
14000000000000000000000000000000000000
16000000000000000000000000000000000000
18000000000000000000000000000000000000
20000000000000000000000000000000000000
22000000000000000000000000000000000000
25000000000000000000000000000000000000
28000000000000000000000000000000000000
32000000000000000000000000000000000000
36000000000000000000000000000000000000
40000000000000000000000000000000000000
45000000000000000000000000000000000000
50000000000000000000000000000000000000
56000000000000000000000000000000000000
63000000000000000000000000000000000000
71000000000000000000000000000000000000
80000000000000000000000000000000000000
90000000000000000000000000000000000000
100000000000000000000000000000000000000
110000000000000000000000000000000000000
125000000000000000000000000000000000000
140000000000000000000000000000000000000
160000000000000000000000000000000000000
180000000000000000000000000000000000000
200000000000000000000000000000000000000
220000000000000000000000000000000000000
250000000000000000000000000000000000000
280000000000000000000000000000000000000
320000000000000000000000000000000000000
360000000000000000000000000000000000000
400000000000000000000000000000000000000
450000000000000000000000000000000000000
500000000000000000000000000000000000000
560000000000000000000000000000000000000
630000000000000000000000000000000000000
710000000000000000000000000000000000000
800000000000000000000000000000000000000
900000000000000000000000000000000000000
1000000000000000000000000000000000000000
1100000000000000000000000000000000000000
1250000000000000000000000000000000000000
1400000000000000000000000000000000000000
1600000000000000000000000000000000000000
1800000000000000000000000000000000000000
2000000000000000000000000000000000000000
2200000000000000000000000000000000000000
2500000000000000000000000000000000000000
2800000000000000000000000000000000000000
3200000000000000000000000000000000000000
3600000000000000000000000000000000000000
4000000000000000000000000000000000000000
4500000000000000000000000000000000000000
5000000000000000000000000000000000000000
5600000000000000000000000000000000000000
6300000000000000000000000000000000000000
7100000000000000000000000000000000000000
8000000000000000000000000000000000000000
9000000000000000000000000000000000000000
10000000000000000000000000000000000000000
11000000000000000000000000000000000000000
12500000000000000000000000000000000000000
14000000000000000000000000000000000000000
16000000000000000000000000000000000000000
18000000000000000000000000000000000000000
20000000000000000000000000000000000000000
22000000000000000000000000000000000000000
25000000000000000000000000000000000000000
28000000000000000000000000000000000000000
32000000000000000000000000000000000000000
36000000000000000000000000000000000000000
40000000000000000000000000000000000000000
45000000000000000000000000000000000000000
50000000000000000000000000000000000000000
56000000000000000000000000000000000000000
63000000000000000000000000000000000000000
71000000000000000000000000000000000000000
80000000000000000000000000000000000000000
90000000000000000000000000000000000000000
100000000000000000000000000000000000000000
110000000000000000000000000000000000000000
125000000000000000000000000000000000000000
140000000000000000000000000000000000000000
160000000000000000000000000000000000000000
180000000000000000000000000000000000000000
200000000000000000000000000000000000000000
220000000000000000000000000000000000000000
250000000000000000000000000000000000000000
280000000000000000000000000000000000000000
320000000000000000000000000000000000000000
360000000000000000000000000000000000000000
400000000000000000000000000000000000000000
450000000000000000000000000000000000000000
500000000000000000000000000000000000000000
560000000000000000000000000000000000000000
630000000000000000000000000000000000000000
710000000000000000000000000000000000000000
800000000000000000000000000000000000000000
900000000000000000000000000000000000000000
1000000000000000000000000000000000000000000
1100000000000000000000000000000000000000000
1250000000000000000000000000000000000000000
1400000000000000000000000000000000000000000
1600000000000000000000000000000000000000000
1800000000000000000000000000000000000000000
2000000000000000000000000000000000000000000
2200000000000000000000000000000000000000000
2500000000000000000000000000000000000000000
2800000000000000000000000000000000000000000
3200000000000000000000000000000000000000000
3600000000000000000000000000000000000000000
4000000000000000000000000000000000000000000
4500000000000000000000000000000000000000000
5000000000000000000000000000000000000000000
5600000000000000000000000000000000000000000
6300000000000000000000000000000000000000000
7100000000000000000000000000000000000000000
8000000000000000000000000000000000000000000
9000000000000000000000000000000000000000000
10000000000000000000000000000000000000000000
11000000000000000000000000000000000000000000
12500000000000000000000000000000000000000000
14000000000000000000000000000000000000000000
16000000000000000000000000000000000000000000
18000000000000000000000000000000000000000000
20000000000000000000000000000000000000000000
22000000000000000000000000000000000000000000
25000000000000000000000000000000000000000000
28000000000000000000000000000000000000000000
32000000000000000000000000000000000000000000
36000000000000000000000000000000000000000000
40000000000000000000000000000000000000000000
45000000000000000000000000000000000000000000
50000000000000000000000000000000000000000000
56000000000000000000000000000000000000000000
63000000000000000000000000000000000000000000
71000000000000000000000000000000000000000000
80000000000000000000000000000000000000000000
90000000000000000000000000000000000000000000
100000000000000000000000000000000000000000000
110000000000000000000000000000000000000000000
125000000000000000000000000000000000000000000
140000000000000000000000000000000000000000000
160000000000000000000000000000000000000000000
180000000000000000000000000000000000000000000
200000000000000000000000000000000000000000000
220000000000000000000000000000000000000000000
250000000000000000000000000000000000000000000
280000000000000000000000000000000000000000000
320000000000000000000000000000000000000000000
360000000000000000000000000000000000000000000
400000000000000000000000000000000000000000000
450000000000000000000000000000000000000000000
500000000000000000000000000000000000000000000
560000000000000000000000000000000000000000000
630000000000000000000000000000000000000000000
710000000000000000000000000000000000000000000
800000000000000000000000000000000000000000000
900000000000000000000000000000000000000000000
1000000000000000000000000000000000000000000000
1100000000000000000000000000000000000000000000
1250000000000000000000000000000000000000000000
1400000000000000000000000000000000000000000000
1600000000000000000000000000000000000000000000
1800000000000000000000000000000000000000000000
2000000000000000000000000000000000000000000000
2200000000000000000000000000000000000000000000
2500000000000000000000000000000000000000000000
2800000000000000000000000000000000000000000000
3200000000000000000000000000000000000000000000
3600000000000000000000000000000000000000000000
4000000000000000000000000000000000000000000000
4500000000000000000000000000000000000000000000
5000000000000000000000000000000000000000000000
5600000000000000000000000000000000000000000000
6300000000000000000000000000000000000000000000
7100000000000000000000000000000000000000000000
8000000000000000000000000000000000000000000000
9000000000000000000000000000000000000000000000
10000000000000000000000000000000000000000000000
11000000000000000000000000000000000000000000000
12500000000000000000000000000000000000000000000
14000000000000000000000000000000000000000000000
16000000000000000000000000000000000000000000000
18000000000000000000000000000000000000000000000
20000000000000000000000000000000000000000000000
22000000000000000000000000000000000000000000000
25000000000000000000000000000000000000000000000
28000000000000000000000000000000000000000000000
32000000000000000000000000000000000000000000000
36000000000000000000000000000000000000000000000
40000000000000000000000000000000000000000000000
45000000000000000000000000000000000000000000000
50000000000000000000000000000000000000000000000
56000000000000000000000000000000000000000000000
63000000000000000000000000000000000000000000000
71000000000000000000000000000000000000000000000
80000000000000000000000000000000000000000000000
90000000000000000000000000000000000000000000000
100000000000000000000000000000000000000000000000
110000000000000000000000000000000000000000000000
125000000000000000000000000000000000000000000000
140000000000000000000000000000000000000000000000
160000000000000000000000000000000000000000000000
180000000000000000000000000000000000000000000000
200000000000000000000000000000000000000000000000
220000000000000000000000000000000000000000000000
250000000000000000000000000000000000000000000000
280000000000000000000000000000000000000000000000
320000000000000000000000000000000000000000000000
360000000000000000000000000000000000000000000000
400000000000000000000000000000000000000000000000
450000000000000000000000000000000000000000000000
500000000000000000000000000000000000000000000000
560000000000000000000000000000000000000000000000
630000000000000000000000000000000000000000000000
710000000000000000000000000000000000000000000000
800000000000000000000000000000000000000000000000
900000000000000000000000000000000000000000000000
1000000000000000000000000000000000000000000000000
1100000000000000000000000000000000000000000000000
1250000000000000000000000000000000000000000000000
1400000000000000000000000000000000000000000000000
1600000000000000000000000000000000000000000000000
1800000000000000000000000000000000000000000000000
2000000000000000000000000000000000000000000000000
2200000000000000000000000000000000000000000000000
2500000000000000000000000000000000000000000000000
2800000000000000000000000000000000000000000000000
3200000000000000000000000000000000000000000000000
3600000000000000000000000000000000000000000000000
4000000000000000000000000000000000000000000000000
4500000000000000000000000000000000000000000000000
5000000000000000000000000000000000000000000000000
5600000000000000000000000000000000000000000000000
6300000000000000000000000000000000000000000000000
7100000000000000000000000000000000000000000000000
8000000000000000000000000000000000000000000000000
9000000000000000000000000000000000000000000000000
10000000000000000000000000000000000000000000000000
11000000000000000000000000000000000000000000000000
12500000000000000000000000000000000000000000000000
14000000000000000000000000000000000000000000000000
16000000000000000000000000000000000000000000000000
18000000000000000000000000000000000000000000000000
20000000000000000000000000000000000000000000000000
22000000000000000000000000000000000000000000000000
25000000000000000000000000000000000000000000000000
28000000000000000000000000000000000000000000000000
32000000000000000000000000000000000000000000000000
36000000000000000000000000000000000000000000000000
40000000000000000000000000000000000000000000000000
45000000000000000000000000000000000000000000000000
50000000000000000000000000000000000000000000000000
56000000000000000000000000000000000000000000000000
63000000000000000000000000000000000000000000000000
71000000000000000000000000000000000000000000000000
80000000000000000000000000000000000000000000000000
90000000000000000000000000000000000000000000000000
100000000000000000000000000000000000000000000000000
110000000000000000000000000000000000000000000000000
125000000000000000000000000000000000000000000000000
140000000000000000000000000000000000000000000000000
160000000000000000000000000000000000000000000000000
180000000000000000000000000000000000000000000000000
200000000000000000000000000000000000000000000000000
220000000000000000000000000000000000000000000000000
250000000000000000000000000000000000000000000000000
280000000000000000000000000000000000000000000000000
320000000000000000000000000000000000000000000000000
360000000000000000000000000000000000000000000000000
400000000000000000000000000000000000000000000000000
450000000000000000000000000000000000000000000000000
500000000000000000000000000000000000000000000000000
560000000000000000000000000000000000000000000000000
630000000000000000000000000000000000000000000000000
710000000000000000000000000000000000000000000000000
800000000000000000000000000000000000000000000000000
900000000000000000000000000000000000000000000000000
1000000000000000000000000000000000000000000000000000
1100000000000000000000000000000000000000000000000000
1250000000000000000000000000000000000000000000000000
1400000000000000000000000000000000000000000000000000
1600000000000000000000000000000000000000000000000000
1800000000000000000000000000000000000000000000000000
2000000000000000000000000000000000000000000000000000
2200000000000000000000000000000000000000000000000000
2500000000000000000000000000000000000000000000000000
2800000000000000000000000000000000000000000000000000
3200000000000000000000000000000000000000000000000000
3600000000000000000000000000000000000000000000000000
4000000000000000000000000000000000000000000000000000
4500000000000000000000000000000000000000000000000000
5000000000000000000000000000000000000000000000000000
5600000000000000000000000000000000000000000000000000
6300000000000000000000000000000000000000000000000000
7100000000000000000000000000000000000000000000000000
8000000000000000000000000000000000000000000000000000
9000000000000000000000000000000000000000000000000000
10000000000000000000000000000000000000000000000000000
11000000000000000000000000000000000000000000000000000
12500000000000000000000000000000000000000000000000000
14000000000000000000000000000000000000000000000000000
16000000000000000000000000000000000000000000000000000
18000000000000000000000000000000000000000000000000000
20000000000000000000000000000000000000000000000000000
22000000000000000000000000000000000000000000000000000
25000000000000000000000000000000000000000000000000000
28000000000000000000000000000000000000000000000000000
32000000000000000000000000000000000000000000000000000
36000000000000000000000000000000000000000000000000000
40000000000000000000000000000000000000000000000000000
45000000000000000000000000000000000000000000000000000
50000000000000000000000000000000000000000000000000000
56000000000000000000000000000000000000000000000000000
63000000000000000000000000000000000000000000000000000
71000000000000000000000000000000000000000000000000000
80000000000000000000000000000000000000000000000000000
90000000000000000000000000000000000000000000000000000
100000000000000000000000000000000000000000000000000000
110000000000000000000000000000000000000000000000000000
125000000000000000000000000000000000000000000000000000
140000000000000000000000000000000000000000000000000000
160000000000000000000000000000000000000000000000000000
180000000000000000000000000000000000000000000000000000
200000000000000000000000000000000000000000000000000000
220000000000000000000000000000000000000000000000000000
250000000000000000000000000000000000000000000000000000
280000000000000000000000000000000000000000000000000000
320000000000000000000000000000000000000000000000000000
360000000000000000000000000000000000000000000000000000
400000000000000000000000000000000000000000000000000000
450000000000000000000000000000000000000000000000000000
500000000000000000000000000000000000000000000000000000
560000000000000000000000000000000000000000000000000000
630000000000000000000000000000000000000000000000000000
710000000000000000000000000000000000000000000000000000
800000000000000000000000000000000000000000000000000000
900000000000000000000000000000000000000000000000000000
1000000000000000000000000000000000000000000000000000000
1100000000000000000000000000000000000000000000000000000
1250000000000000000000000000000000000000000000000000000
1400000000000000000000000000000000000000000000000000000
1600000000000000000000000000000000000000000000000000000
1800000000000000000000000000000000000000000000000000000
2000000000000000000000000000000000000000000000000000000
2200000000000000000000000000000000000000000000000000000
2500000000000000000000000000000000000000000000000000000
2800000000000000000000000000000000000000000000000000000
3200000000000000000000000000000000000000000000000000000
3600000000000000000000000000000000000000000000000000000
4000000000000000000000000000000000000000000000000000000
4500000000000000000000000000000000000000000000000000000
5000000000000000000000000000000000000000000000000000000
5600000000000000000000000000000000000000000000000000000
6300000000000000000000000000000000000000000000000000000
7100000000000000000000000000000000000000000000000000000
8000000000000000000000000000000000000000000000000000000
9000000000000000000000000000000000000000000000000000000
10000000000000000000000000000000000000000000000000000000
11000000000000000000000000000000000000000000000000000000
12500000000000000000000000000000000000000000000000000000
14000000000000000000000000000000000000000000000000000000
16000000000000000000000000000000000000000000000000000000
18000000000000000000000000000000000000000000000000000000
20000000000000000000000000000000000000000000000000000000
22000000000000000000000000000000000000000000000000000000
25000000000000000000000000000000000000000000000000000000
28000000000000000000000000000000000000000000000000000000
32000000000000000000000000000000000000000000000000000000
36000000000000000000000000000000000000000000000000000000
40000000000000000000000000000000000000000000000000000000
45000000000000000000000000000000000000000000000000000000
50000000000000000000000000000000000000000000000000000000
56000000000000000000000000000000000000000000000000000000
63000000000000000000000000000000000000000000000000000000
71000000000000000000000000000000000000000000000000000000
80000000000000000000000000000000000000000000000000000000
90000000000000000000000000000000000000000000000000000000
100000000000000000000000000000000000000000000000000000000
110000000000000000000000000000000000000000000000000000000
125000000000000000000000000000000000000000000000000000000
140000000000000000000000000000000000000000000000000000000
160000000000000000000000000000000000000000000000000000000
180000000000000000000000000000000000000000000000000000000
200000000000000000000000000000000000000000000000000000000
220000000000000000000000000000000000000000000000000000000
250000000000000000000000000000000000000000000000000000000
280000000000000000000000000000000000000000000000000000000
320000000000000000000000000000000000000000000000000000000
360000000000000000000000000000000000000000000000000000000
400000000000000000000000000000000000000000000000000000000
450000000000000000000000000000000000000000000000000000000
500000000000000000000000000000000000000000000000000000000
560000000000000000000000000000000000000000000000000000000
630000000000000000000000000000000000000000000000000000000
710000000000000000000000000000000000000000000000000000000
800000000000000000000000000000000000000000000000000000000
900000000000000000000000000000000000000000000000000000000
1000000000000000000000000000000000000000000000000000000000
1100000000000000000000000000000000000000000000000000000000
1250000000000000000000000000000000000000000000000000000000
1400000000000000000000000000000000000000000000000000000000
1600000000000000000000000000000000000000000000000000000000
1800000000000000000000000000000000000000000000000000000000
2000000000000000000000000000000000000000000000000000000000
2200000000000000000000000000000000000000000000000000000000
2500000000000000000000000000000000000000000000000000000000
2800000000000000000000000000000000000000000000000000000000
3200000000000000000000000000000000000000000000000000000000
3600000000000000000000000000000000000000000000000000000000
4000000000000000000000000000000000000000000000000000000000
4500000000000000000000000000000000000000000000000000000000
5000000000000000000000000000000000000000000000000000000000
5600000000000000000000000000000000000000000000000000000000
6300000000000000000000000000000000000000000000000000000000
7100000000000000000000000000000000000000000000000000000000
8000000000000000000000000000000000000000000000000000000000
9000000000000000000000000000000000000000000000000000000000
10000000000000000000000000000000000000000000000000000000000
11000000000000000000000000000000000000000000000000000000000
12500000000000000000000000000000000000000000000000000000000
14000000000000000000000000000000000000000000000000000000000
16000000000000000000000000000000000000000000000000000000000
18000000000000000000000000000000000000000000000000000000000
20000000000000000000000000000000000000000000000000000000000
22000000000000000000000000000000000000000000000000000000000
25000000000000000000000000000000000000000000000000000000000
28000000000000000000000000000000000000000000000000000000000
32000000000000000000000000000000000000000000000000000000000
36000000000000000000000000000000000000000000000000000000000
40000000000000000000000000000000000000000000000000000000000
45000000000000000000000000000000000000000000000000000000000
50000000000000000000000000000000000000000000000000000000000
56000000000000000000000000000000000000000000000000000000000
63000000000000000000000000000000000000000000000000000000000
71000000000000000000000000000000000000000000000000000000000
80000000000000000000000000000000000000000000000000000000000
90000000000000000000000000000000000000000000000000000000000
100000000000000000000000000000000000000000000000000000000000
110000000000000000000000000000000000000000000000000000000000
125000000000000000000000000000000000000000000000000000000000
140000000000000000000000000000000000000000000000000000000000
160000000000000000000000000000000000000000000000000000000000
180000000000000000000000000000000000000000000000000000000000
200000000000000000000000000000000000000000000000000000000000
220000000000000000000000000000000000000000000000000000000000
250000000000000000000000000000000000000000000000000000000000
280000000000000000000000000000000000000000000000000000000000
320000000000000000000000000000000000000000000000000000000000
360000000000000000000000000000000000000000000000000000000000
400000000000000000000000000000000000000000000000000000000000
450000000000000000000000000000000000000000000000000000000000
500000000000000000000000000000000000000000000000000000000000
560000000000000000000000000000000000000000000000000000000000
630000000000000000000000000000000000000000000000000000000000
710000000000000000000000000000000000000000000000000000000000
800000000000000000000000000000000000000000000000000000000000
900000000000000000000000000000000000000000000000000000000000
1000000000000000000000000000000000000000000000000000000000000
1100000000000000000000000000000000000000000000000000000000000
1250000000000000000000000000000000000000000000000000000000000
1400000000000000000000000000000000000000000000000000000000000
1600000000000000000000000000000000000000000000000000000000000
1800000000000000000000000000000000000000000000000000000000000
2000000000000000000000000000000000000000000000000000000000000
2200000000000000000000000000000000000000000000000000000000000
2500000000000000000000000000000000000000000000000000000000000
2800000000000000000000000000000000000000000000000000000000000
3200000000000000000000000000000000000000000000000000000000000
3600000000000000000000000000000000000000000000000000000000000
4000000000000000000000000000000000000000000000000000000000000
4500000000000000000000000000000000000000000000000000000000000
5000000000000000000000000000000000000000000000000000000000000
5600000000000000000000000000000000000000000000000000000000000
6300000000000000000000000000000000000000000000000000000000000
7100000000000000000000000000000000000000000000000000000000000
8000000000000000000000000000000000000000000000000000000000000
9000000000000000000000000000000000000000000000000000000000000
10000000000000000000000000000000000000000000000000000000000000
11000000000000000000000000000000000000000000000000000000000000
12500000000000000000000000000000000000000000000000000000000000
14000000000000000000000000000000000000000000000000000000000000
16000000000000000000000000000000000000000000000000000000000000
18000000000000000000000000000000000000000000000000000000000000
20000000000000000000000000000000000000000000000000000000000000
22000000000000000000000000000000000000000000000000000000000000
25000000000000000000000000000000000000000000000000000000000000
28000000000000000000000000000000000000000000000000000000000000
32000000000000000000000000000000000000000000000000000000000000
36000000000000000000000000000000000000000000000000000000000000
40000000000000000000000000000000000000000000000000000000000000
45000000000000000000000000000000000000000000000000000000000000
50000000000000000000000000000000000000000000000000000000000000
56000000000000000000000000000000000000000000000000000000000000
63000000000000000000000000000000000000000000000000000000000000
71000000000000000000000000000000000000000000000000000000000000
80000000000000000000000000000000000000000000000000000000000000
90000000000000000000000000000000000000000000000000000000000000
100000000000000000000000000000000000000000000000000000000000000
110000000000000000000000000000000000000000000000000000000000000
125000000000000000000000000000000000000000000000000000000000000
140000000000000000000000000000000000000000000000000000000000000
160000000000000000000000000000000000000000000000000000000000000
180000000000000000000000000000000000000000000000000000000000000
200000000000000000000000000000000000000000000000000000000000000
220000000000000000000000000000000000000000000000000000000000000
250000000000000000000000000000000000000000000000000000000000000
280000000000000000000000000000000000000000000000000000000000000
320000000000000000000000000000000000000000000000000000000000000
360000000000000000000000000000000000000000000000000000000000000
400000000000000000000000000000000000000000000000000000000000000
450000000000000000000000000000000000000000000000000000000000000
500000000000000000000000000000000000000000000000000000000000000
560000000000000000000000000000000000000000000000000000000000000
630000000000000000000000000000000000000000000000000000000000000
710000000000000000000000000000000000000000000000000000000000000
800000000000000000000000000000000000000000000000000000000000000
900000000000000000000000000000000000000000000000000000000000000
1000000000000000000000000000000000000000000000000000000000000000
1100000000000000000000000000000000000000000000000000000000000000
1250000000000000000000000000000000000000000000000000000000000000
1400000000000000000000000000000000000000000000000000000000000000
1600000000000000000000000000000000000000000000000000000000000000
1800000000000000000000000000000000000000000000000000000000000000
2000000000000000000000000000000000000000000000000000000000000000
2200000000000000000000000000000000000000000000000000000000000000
2500000000000000000000000000000000000000000000000000000000000000
2800000000000000000000000000000000000000000000000000000000000000
3200000000000000000000000000000000000000000000000000000000000000
3600000000000000000000000000000000000000000000000000000000000000
4000000000000000000000000000000000000000000000000000000000000000
4500000000000000000000000000000000000000000000000000000000000000
5000000000000000000000000000000000000000000000000000000000000000
5600000000000000000000000000000000000000000000000000000000000000
6300000000000000000000000000000000000000000000000000000000000000
7100000000000000000000000000000000000000000000000000000000000000
8000000000000000000000000000000000000000000000000000000000000000
9000000000000000000000000000000000000000000000000000000000000000
10000000000000000000000000000000000000000000000000000000000000000
11000000000000000000000000000000000000000000000000000000000000000
12500000000000000000000000000000000000000000000000000000000000000
14000000000000000000000000000000000000000000000000000000000000000
16000000000000000000000000000000000000000000000000000000000000000
18000000000000000000000000000000000000000000000000000000000000000
20000000000000000000000000000000000000000000000000000000000000000
22000000000000000000000000000000000000000000000000000000000000000
25000000000000000000000000000000000000000000000000000000000000000
28000000000000000000000000000000000000000000000000000000000000000
32000000000000000000000000000000000000000000000000000000000000000
36000000000000000000000000000000000000000000000000000000000000000
40000000000000000000000000000000000000000000000000000000000000000
45000000000000000000000000000000000000000000000000000000000000000
50

DR. HOOFLAND'S
CELEBRATED GERMAN BITTERS,
PREPARED BY DR. C. M. JACKSON, PHILADELPHIA, PA.,

WILL effectually cure LIVER COMPLAINT, DYSPEPSIA, JAUNDICE, Chronic or Nervous Debility, Diseases of the Kidneys, and all Diseases arising from a disordered Liver or Stomach.

Such as Constipation, Inward Piles, Fulness or Blood to the Head, Acidity of the Stomach, Nausea, Heartburn, Disgust for Food, Fulness or Weight in the Stomach, Sour Eructations, Sinking or Fluttering at the Pit of the Stomach, Swimming of the Head, Hurried and Difficult Breathing, Fluttering at the Heart, Choking or Suffocating Sensations when in a lying posture, Dimness of Visions, Dots of Webs before the Sight, Fever and Dull Pain in the Head, Deficiency of Perspiration, Yellowness of the Skin and Eyes, Pain in the Side, Back, Chest, Limbs, &c., Sudden Flushes of Heat, Burning in the Flesh, Constant Imaginings of Evil, and Great Depression of Spirits.

The proprietor, in calling the attention of the public to this preparation, does so with a feeling of the utmost confidence in its virtues and adaptation to the diseases for which it is recommended.

It is no new and untried article, but one that has stood the test of a ten years' trial before the American people, and its reputation and sale is unrivalled by any similar preparations extant. The testimony in its favor given by the most prominent and well-known Physicians and individuals in all parts of the country is immense, and a careful perusal of the Almanac published annually by the proprietor, and to be had gratis of any of his Agents, cannot but satisfy the most sceptical that this remedy is really deserving the great celebrity it has obtained.

Derangements of the Liver and Stomach,

Are sources of insanity. From disorder or obstruction, a morbid action of the sympathetic and other nerves follows, and the functions of the brain are impaired and deranged; derangement there will also produce diseases of the *heart*, *skin*, *lungs*, and *kidneys*. It is owing to the same cause that thousands died with *Cholera*, *Bilious or Yellow Fever*, and that most baneful disease, *Consumption*.

The general want of success of treating diseases of the liver and stomach, has not been a deficiency of pathological knowledge of their functions—but of a suitable compound that would act upon the disease and all the sympathetic affections. That has been gained in these Bitters; and they can be used by persons with the most delicate stomach with perfect safety, as they at no time debilitate the patient, but give strength and increase the nervous energy. They can be taken at all times, and under all circumstances. No ordinary exposure will prevent them having a salutary effect, and no bad effect can result from an over-dose.

If patients will persevere in the use of this remedy, and use it strictly according to directions, it will cure the foregoing diseases in every instance, if not beyond the power of medicine; it has caused many to enjoy the blessing of renewed heath, and in many desperate and abandoned cases a perfect and radical cure.

Persons advanced in Life,

And feeling the hand of Time weighing heavily upon them, with all its attendant ills, will find in the use of the Bitters an Elixir that will instil new life into their veins; restore, in a measure, the energy and ardor of more youthful days; build up their shrunken frames, and give health and happiness to their remaining years.

It is a well-established fact, that fully one-half of the female portion of our population are seldom in the enjoyment of good health, or to use their own expression "never feel well." They are languid, devoid of all energy, extremely nervous, and have no appetite. To this class of invalids these Bitters are *especially* recommended. Their peculiar tonic and invigorating properties render them invaluable in such cases.

Persons visiting districts harrassed annually with Fever and Ague, or any Fever of a Bilious nature, will find that by the timely use of one or two bottles, they will not in one instance take the disease, as the Bitters will renovate and strengthen the system, and carry the bile off in its natural channel. *Prevention is better than cure.*

They are entirely Vegetable,

And free from Alcoholic Stimulant, and all injurious ingredients; are pleasant in taste and smell, mild in their operation, will expel all morbid secretions from the body, give bloom to the pallid cheek, and health and vigor to the frame. Price 75 cents per bottle.

Principal Office. No. 96, Arch Street, Philadelphia, Pa.

READ THE TESTIMONY.

ASTONISHING CURE WITH ONLY ONE BOTTLE.

Jos. B. Hall & Co. say:

Presque Isle, Aroostook Co. Me. April 24, 1854.

"We herewith send you a certificate of a cure performed by the use of *only one bottle* of the German Bitters; we think Mr. Clark to be a man of veracity, and have no doubt of the truth of his story."

Messrs. Jos. B. Hall & Co.—Gentlemen—In answer to your inquiries, I will state that my daughter, aged about 16 years, has been complaining of a pain in her side for six or seven years, and about the 1st of January last, was taken down and confined to her bed. The pain in her side was very severe, besides being troubled with pains between her shoulders and in her breast. From reading a number of cures performed by "Hoofland's German Bitters," I was induced to try it in her case, and sent to your store and purchased *one bottle*. She had taken it but a few days when she began to improve, and now after taking *one bottle*, she is enjoying better health than she has for years. She feels no pain in her side or in any part of her body, and attributes her cure *entirely* to the German Bitters. WM. CLARKE.

Salmon Brook, Aroostook Co., Me.

Certificate of Capt. DANIEL ABBOTT.—Brooklyn, Me., July 16, 1855.—"I was taken sick one year ago, last April, upon my passage from Havanna to Charleston, S.C. At the latter place I took medicine, and procured a physician, but for ten days could obtain no relief, no sleep, or appetite. At last, taking up a newspaper having your advertisement of 'Hoofland's German Bitters' in it, I sent for some immediately; this was about ten o'clock; at 11 o'clock I took the first dose, and another at 6 o'clock. The effect was so rapid on me that I had a good appetite for supper, and rested well that night, and the next day found me a well man. I have not been without your medicine since, having been sailing between Baltimore, Charleston, and the West India Islands ever since. I have now given up going to sea, and reside in this place, where you should have an agency, as you could sell large quantities of it.—Respectfully yours,

To Dr. C. M. Jackson. DANIEL ABBOTT."

Pronounced Incurable by his Physicians—yet Cured by the German Bitters.

Central Bridge, Schoharie Co., N.Y., Feb. 12, 1855.

Dr. C. M. Jackson.—Dear Sir,—"A gentleman by the name of Larkin, living in this place, who has been under the doctor's charge, and confined to the house for two years past with Liver Complaint, which last fall turned into Dropsy, and was pronounced without cure by the principal physicians of the place, and his friends expected him to die daily, is now, after taking five bottles of the German Bitters, out doing errands, and attending to his daily business. The Bitters are consequently in great demand."—J. G. CARRYL

J. D. SPRING says:

BROCKPORT, Monroe Co., N. Y., Feb. 28, 1855.

"Send me a fresh supply of bitters immediately. It gives the very best satisfaction. One gentleman had been troubled with the Dyspepsia for a long time, and spent the most of last summer at a noted Water Cure establishment, but found no relief whatever until he used the Bitters. He is now entirely cured."

WHOLESALE AGENTS.

LYMAN, BRO'S & CO. ..... *Toronto.*
LYMAN, SAVAGE & CO. ..... *Montreal.*
J. MUSSON & CO. ..... *Quebec.*
WINER, MOORE & CO. ..... *Hamilton.*
E. W. PALMER ..... *Kingston.*
B. A. MITCHELL ..... *London.*

J. W. CALDWELL BROWN,

CONVEYANCER,

COMMISSIONER IN B.R. & C.P.,

Issuer of Marriage Licenses,

Land & Division Court Agent,

ACCOUNTANT & LICENSED AUCTIONEER,

UXBRIDGE, C. W.

Office—West of Franklin Hotel, on Brock Street.

Uxbrige, November, 1856.

WM. STEWARD'S

SADDLERY

AND

Trunk Warehouse,

SIGN OF THE COLLAR,

95, YONGE STREET.

☞ A large and well-assorted Stock constantly on hand.

SCRIBNER'S

READY RECKONER & LOG BOOK,

For Ship Builders, Boat Builders, Lumber Merchants, Farmers & Mechanics,

Being a correct measurement of Scantling, Boards, Plank, Cubical Contents of Square and Round Timber, Sawlogs, Wood, &c., comprised in a number of Tables,—to which are added Tables of Wages by the month, Board or Rent by the week or day, &c. Also, Interest Tables, at 7 per cent. By J. M. SCRIBNER, Auther of "Engineer's & Mechanic's Companion," "Engineer's Pocket Table Book," &c., &c.

THIS BOOK has now attained a popularity and sale larger than any other book of the same kind and style ever published in the United States for the same purpose; nearly TWO THOUSAND COPIES have been sold, and it is constantly increasing in favor with **Lumber Dealers, Farmers, and Mechanics.** It contains more practical Tables for measuring Logs, Boards, and Lumber of all kinds, Wood, &c., than any other Book on the same subject. It is known and ordered by parties from all parts of the United States and Canada, and some have been sent to England and Australia. ☞ Price 25 Cents. ☜

SCRIBNER'S PRODUCE TABLES,

FOR Farmers, Millers, Produce Dealers, and Mechanics,—exhibiting at one view the value of more than 16,000 different quantities of Grain, computed at sixty pounds to the bushel—so arranged as to present, on the same page, the value of the whole number of bushels and pounds at the same price; also, Tables of Interest, Scantling, Weights of Iron, and other useful Tables, for business men.

The Book is designed to aid the Farmer, and every person dealing in Grain or Produce of any kind, to quick and correct measurement.

☞ Computations are given, from 20 cents to $1.50 per bushel or pounds, and from 1 bushel to 500. Mistakes are often made in hasty calculations, that subject parties to great loss, while a small sum paid for a Book will save this difficulty and greatly facilitate business. Don't fail to invest 25 cents for a Book that insures such safe and reliable information, for so small a sum. Either Book sent by mail, post-paid, for 25 cents; five copies for $1. Both of the above books are bound in one volume, called "**Scribner's Lumber & Grain Tables,**" and sold for 50 cents at retail, sent by mail at that price, post-paid.

☞ Book Pedlers, Agents and others supplied on the most liberal terms. Money can be made by Agents selling these Books.

Address, **GEORGE W. FISHER,**

Rochester, N. Y. *Bookseller & Publisher.*

THOMPSON & CO.,

STATIONERS, PRINTERS,

AND

BOOKSELLERS,

HAVE REMOVED BUSINESS AT

The "Colonist" Office,

☞ 52, King Street East. ☜

Blank Books and Stationery of all kinds,

Periodicals supplied to order,

Book & Job Printing

BY STEAM POWER,

Law & Municipal Blanks of all kinds,

PUBLISHERS OF THE

MUNICIPAL MANUAL,

EDUCATIONAL MANUAL, &c., &c.

☞ Agents for "The Illustrated London News," "Illustrated Times," "Punch," "Leslie's N. Y. Journal," &c., &c., &c. ☜

THE DAILY COLONIST,

Printed and Published every Morning,

(SUNDAYS EXCEPTED)

BY THOMPSON & CO.,

KING STREET EAST, TORONTO.

Price 15s. per annum, or 17s. 6d. mailed to the country, Cash, invariably in advance; or delivered to Subscribers in Toronto, at

Seven Pence Half-penny per Fortnight,

Payable to the News-Carriers.

☞ In Clubs of 5 copies, the *Daily Colonist* will be sent to the country, at the city rate of 15s. per annum. ☜

THE BRITISH COLONIST,

Published every Tuesday, Thursday & Saturday,

BY THOMPSON & CO.,

KING STREET EAST, TORONTO.

Price *Twelve and Sixpence* per annum, payable invariably in advance.

THE NEWS OF THE WEEK,

OR WEEKLY COLONIST,

Printed and Published every Friday,

BY THOMPSON & CO.,

KING STREET EAST, TORONTO.

Price *Seven and Sixpence* per annum for single copies, or £1 5s. in Clubs of 5 Subscribers. No Paper sent without payment in advance.

☞ The *Colonist* is the only Canadian Journal which inserts New Advertisements in all the editions, at the ordinary rates. ☜

Taylor's Patent Provincial Salamander Fire Proof Safes!

SECURED BY HALL'S POWDER PROOF And Yale's Infallible Locks.

BANK VAULTS, VAULT DOORS, AND ☞ Burglar Proof SAFES. ☜

Warranted free from dampness, and will resist Fire at least one-third longer than any Safe imported into Canada, and at 20 per cent. less than United States Safes.

☞ A large assortment at prices from $80 and upwards, always on hand ☜

N.B.—Second-hand Safes taken in exchange.

[282]

PHŒNIX FOUNDRY,

58, Yonge Street, Toronto.

JOHN McCEE,

MANUFACTURER OF

GRIST AND SAW MILL GEARING,

All Kinds of Machinery, Castings and Forgings,

ARCHITECTURAL IRON WORK, OF EVERY DESCRIPTION, FOR BUILDINGS,

COOKING, PARLOUR, AND BOX STOVES,

FOR WOOD AND COAL,

WHOLESALE AND RETAIL.

TIN, SHEET IRON, AND COPPER,

Kept on hand or made to order.

All Orders from the country promptly fulfilled.

WM. P. MARSTON,

IMPORTER AND MANUFACTURER OF

DOUBLE AND SINGLE SHOT GUNS,

RIFLES,

REVOLVER & OTHER PISTOLS,

Sporting Implements, Ammunition, &c. &c.

A full and complete Assortment always on hand, or made to order, on the shortest notice. Also a varied Assortment of raw materials for Gunsmiths, such as Barrels, Stocks, Locks, &c.

No. 85, Yonge Street, Toronto, C. W.

MABLEY & SONS,

WHOLESALE & RETAIL DEALERS IN

DRY GOODS, MILLINERY,

READY-MADE CLOTHING, BOOTS AND SHOES.

London House,
No. 1, ST. LAWRENCE BUILDINGS, KING STREET EAST;

Boston House,
No. 7, ST. JAMES' BUILDINGS, KING STREET EAST;

Upper Canada House,
No. 7, KING STREET, FOUR DOORS EAST OF YONGE ST., TORONTO.

TORONTO BOOKBINDERY.

BROWN, BROTHERS,

BOOKBINDERS, BLANKBOOK MANUFACTURERS,

AND STATIONERS.

DEALERS IN BINDERS' STOCK, &c., &c.,

☞ *22, King Street East, Toronto.* ☜

BOOKS bound in all styles, from the plainest to the most elegant, on the shortest notice and most reasonable terms. Country orders punctually attended to. Particular care given to Illustrated Works, Music, &c. A liberal Discount to Book Agents. **Account Books** ruled, paged, and made to order, in the most superior manner, and of the best English material.

GEO. B. HOLLAND & Co.,

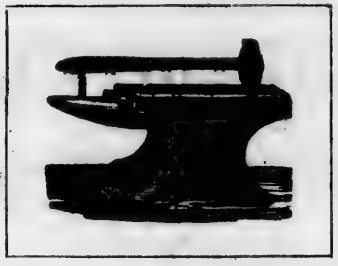

119, KING STREET EAST,

SIGN OF THE ANVIL

Importer of British & American Heavy,

SHELF & FANCY HARDWARE,

PAINTS, OILS,

GLASS, PUTTY, &c., &c.,

WHOLESALE & RETAIL.

WILLIAM ALLING,

Publisher, Wholesale and Retail

BOOKSELLER & STATIONER,

Nos. 10 & 12 Exchange St., Rochester, N.Y.

ESTABLISHED IN 1834.

WILLIAM ALLING publishes ALLCOTT'S PRODUCE TABLES & GRAIN CALCULATOR, which from its *known reliability* should be in the possession of every Farmer and Produce Dealer in the land; DOYLE'S READY RECKONER & LOG BOOK, giving a correct measurement of *Timber, Planks, Boards, Saw Logs, &c.*, with valuable Tables for general reference—"the most correct Ready Reckoner now before the public"—*New York Signal*;* THE HOME DOCTOR & HERB BOOK, or *Family Manual*, by John B. Newman, M.D. With this valuable work in hand, every man can indeed be *his own Physician*. The above works have been used *extensively* in the Canadas, and the demand for them is constantly increasing.

All SCHOOL & MISCELLANEOUS BOOKS in general use, on hand; and *Rare Books* furnished at short notice.

He would call particular attention to his Stock of STAPLE, FANCY, and PRINTERS' STATIONERY, including CARDS, CARD BOARDS, PRINTING & WRITING PAPERS, and INKS of every decription, VARNISHES, SIZES, BRONZES, BRASS RULES, &c.

He is well supplied with STRAW & TRUNK BOARD of all thicknesses, suitable for Bookbinders and Box Makers.

☞ *Twenty-five Tons of STRAW BOARD in stock.* ☜

* Messrs. R. & A. Miller, of Montreal, also being Publishers of the Ready Reckoner, have control of the sale of the same in the Canadas, and will furnish them on the most liberal terms.

SIGN OF

"THE LARGE MILL SAW."

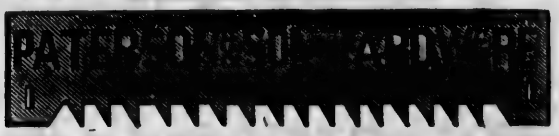

WHOLESALE AND RETAIL,

21, KING STREET, TORONTO.

J. G. JOSEPH,

56, King Street East, Toronto,

Importer & Manufacturer of

All kinds of Jewellery, Watches, Silver and Electro-Plated Goods, Theodolite Levels, Compasses and Barometers, Thermometers, and Spectacles of various descriptions and glasses, to suit all sights.

Remember—56, King Street East!

J. G. JOSEPH.

GEO. BOWIE WARE,

Law Stationer, Public Writer, and Law Form Seller,

YORK CHAMBERS, COURT STREET, TORONTO.

Law Forms of all kinds, printed on superior paper and parchment.

Deeds engrossed in round hand, and likewise in the old engrossing hand; and writings copied in a style which cannot be equalled by any other establishment in Canada.

JOHN CONRAD,

WATCHMAKER,

REPAIRER AND MANUFACTURER OF

CHRONOMETERS AND ALL KINDS OF WATCHES,

No. 56, KING STREET WEST, TORONTO, C.W.

LEM H. FLERSHEIM'S

CELEBRATED

AMERICAN LEAD PENCILS.

FOR

Sketching, Engineering, Architectural Drawing, Banks, Counting Rooms, Offices, Schools, &c., &c.

MANUFACTORY—187, MAIN STREET, BROWN'S BUILDINGS, BUFFALO, N.Y.

The above Pencils have been in use for many years in the United States and Canada, always giving the most perfect satisfaction. Upon trial they will be found to meet every possible requirement—producing the finest outlines or deepest shade. They are perfectly free from grit, and readily yield to the India rubber; and wherever used, have fully justified the preference they have obtained.

☞ For Sale in Toronto by Messrs. MACLEAR & CO., 16, King Street; Messrs. A. H. ARMOUR & CO., Mr. CHAS. FLETCHER, and Mr. M. SHEWAN; also by most of the Stationers in Canada.

THE LEADER

IS PUBLISHED TWICE A DAY,

BY JAMES BEATY,

PROPRIETOR,

At No. 120 KING STREET, East of the Market.

THE SEMI-WEEKLY,

Or UNITED EMPIRE Edition,

On Tuesdays & Fridays.

THE

WEEKLY EDITION,

EVERY WEDNESDAY, AND

THE PATRIOT,

(Weekly), also on WEDNESDAY.

TERMS:

MORNING DAILY EDITION, at FIVE DOLLARS a year in advance, otherwise Six Dollars.

EVENING EDITION same terms.

The SEMI-WEEKLY, or UNITED EMPIRE Edition, at THREE DOLLARS a year in advance; when not so paid, Three and a Half Dollars.

The WEEKLY LEADER, at ONE DOLLAR a year strictly in advance, or Two Dollars if not paid in advance.

The WEEKLY PATRIOT at the same rate, ONE DOLLAR per annum, or Two Dollars if not paid in advance.

Subscriptions to the above papers will not be discontinued till all arrears are paid and ordered to be stopped, unless at the option of the Proprietor. The subscription will run on, and be payable, whether taken from the Post Office or not, till the amount due be paid up. Money can be safely transmitted through the Post Office, and when enclosed in a letter "Registered," post-paid, and placed in the hands of any Post-master, it will be at the risk of the Publisher. Such letters, containing money for subscriptions or advertisements, should be addressed "JAMES BEATY," "Leader," or "Patriot" Office, Toronto, as the case may be.

All receipts for moneys will be signed by "ROBERT BEATY," no person out of the office having authority to give receipts.

TO ADVERTISERS.

Advertisements will be inserted in these papers at low rates; the present large circulation, (which has doubled in the last fourteen months, and is every week greatly increasing), renders the *Leader* one of the best mediums in Canada for Notices of any kind.

The advertiser must give instructions as to the number of insertions, or the advertisement will be inserted till a written order is given to stop, and will be charged till the order is received.

PERRY DAVIS'S

VEGETABLE PAIN KILLER,

FOR THE ENTIRE ERADICATION OF PAIN.

EXTERNAL AND INTERNAL REMEDY! NO FAMILY SHOULD BE WITHOUT IT.

One Twenty-five Cents Bottle will do more to convince you of its efficacy than all the Advertisements in the World. It is what its name denotes, a PAIN KILLER.

THE Pain Killer almost immediately cures the following complaints, viz: Chill and Fever, Cholera, Cholera Morbus, Diarrhea, Severe Burns, Dyspepsia, Painters' Colic, Piles, Biles, General Debility, Coughs, Headache, Sudden Colds, Swelled Joints, Toothache, Cramps and Spasms, Rheumatism, Pains in the Back and Side, and various other complaints—in fact it is a PAIN KILLER.

Procure a pamphlet of a regular agent, and read the testimony of some of the most respectable citizens o the United States, in favor of the Pain Killer. It has only to be known to be appreciated.

Physicians say that Davis's Pain Killer is one of those nice little articles which is calculated to relieve an immense amount of suffering incident to human life. Its action on the system is at any times like magic—so instantaneous—the pain is gone at once.

Travellers are always liable to attacks of *Dysentery* and *Cholera Morbus*, and these occurring when absent from home are very unpleasant. PERRY DAVIS'S VEGETABLE PAIN KILLER may always be relied upon in such cases. As soon as you feel the symptoms, take one teaspoonful in a gill of new milk and molasses and a gill of hot water, stir well together and drink hot. Repeat the dose every hour until relieved. If the pains be severe, bathe the bowels and back with the medicine, clear.

In cases of *Asthma* and *Phthisic*, take a teaspoonful in a gill of hot water sweetened well with molasses; also bathe the throat and stomach faithfully with the medicine, clear.

Dr. Sweet says it takes out the soreness in cases of bone-setting faster than anything he ever applied.

Fishermen, so often exposed to hurts by having their skin pierced with hooks and fins of fish, can be much relieved by bathing with a little of Pain Killer as soon as the accident occurs; in this way the anguish is soon abated; bathe as often as once in five minutes, say three or four times, and you will seldom have any trouble.

The bites and scratches of dogs or cats are soon cured by bathing with the Pain Killer, clear. Great success has been realised by applying this medicine as soon as the accident occurs.

WHOLESALE AGENTS.—Lyman, Brothers & Co., Toronto; Edwin Heathfield, London; Winer, Moore & Co., Hamilton; Lyman, Savage & Co., Montreal; Joseph Bowles, Quebec; Fellins & Co., St. Johns, N.B. Sold at RETAIL by all the principal Apothecaries and Grocers throughout the Provinces.

LYMAN, BROTHERS & CO.,

KING STREET, TORONTO,

WHOLESALE DRUGGISTS,

IMPORTERS OF

Drugs, Chemicals, Medicines, Perfumery, &c.,

KEEP constantly on hand a large Stock of Goods in their line of business for the supply of Druggists, Doctors, Merchants, and Pedlers. They deal largely in all kinds of

OILS, PAINTS, BRUSHES, SEEDS, &c., &c.,

Which they offer on the most liberal terms for Cash, or approved paper.

J. S. MORRIS & SON,

MANUFACTURERS OF

ALL KINDS OF FIRE-WORKS,

NIAGARA STREET, Fronting the River,

Opposite the Termination of the Brantford Railroad, **BUFFALO, N.Y.**

PARTICULAR ATTENTION PAID TO FIRE-WORKS FOR PUBLIC EXHIBITIONS.

Merchants and Dealers supplied with every description of Fire-Works on liberal terms. Blue Lights supplied for Vessels. N.B.—The Black Rock Omnibuses pass the door half-hourly.

16 King Street East, Toronto,
1st November, 1856.

We would respectfully intimate to all requiring supplies of Account Books, Stationery, &c., that we are now in a position to supply them on most advantageous terms. We have imported largely from the Manufacturers in Great Britain, and have every facility for producing in large numbers every description of Blank Book that can possibly be required. We have made further additions to our Lithographic Department, by which we hope to keep pace with the increasing demand for work of that character. In addition to Maps, Plans, &c., we are prepared to furnish Bankers Cheques, Debentures, Bonds, &c., in the highest style of art. We beg to call attention to the fact that we took Five Prizes in this department at the late Provincial Exhibition at Kingston. Bill Heads, Circulars, &c., at the lowest prices consistent with superiority of execution. In the Printing Office we can execute any order, large or small, with rapidity and completeness. In Books we receive supplies of every work of interest soon as published, and keep on hand a large Stock of Theological, Medical, and Scientific Works, Bibles, Hymns, School Books, &c. The English Papers by every mail, and the Magazines monthly. No exertions will be spared to meet the wishes of our friends.

MACLEAR & Co.

DICKSON, LOGAN & CO.,

(From Glasgow,)

DRY GOODS ESTABLISHMENT,

AN IMMENSE VARIETY OF

NEW GOODS,

In Every Department,

60 KING ST. EAST, TORONTO.

19 King St., TORONTO. } C. CARPENTER & CO., IMPORTERS OF HARDWARE, WHOLESALE AND RETAIL. { 19 King St., TORONTO.

BUILDERS' MATERIALS,

MECHANICS' TOOLS,

HOUSE FURNISHINGS,

GENERAL HARDWARE.

ELECTRO PLATED AND BRITANNIA METAL WARE,

TEA TRAYS,

OIL PAINTS, AND COLOURS.

A large and well assorted Stock always on hand of English, American, and German Goods.

19 *King St., Toronto.*] C. CARPENTER & CO. [19 *King St., Toronto.*

[289]

J. RORDANS,

LAW STATIONER,

ONTARIO HALL, COURT STREET,

TORONTO, C. W.

THE Subscriber begs to state that he has now on hand, and will keep in Stock, a large miscellaneous assortment of LAW BLANKS, including in addition to the different Chancery and Miscellaneous Conveyancing Blanks, all the New Forms under the Common Law Procedure and County Court Acts, and New Rules of Court.

Also Deeds and Writings Engrossed and Copied, Parliamentary Records Engrossed, Petitions, Memorials, and Addresses prepared, Law Blanks filled up, with the other business of a Law Stationer's Office.

N.B.—Orders from the Country promptly attended to.

LAW CLERK'S REGISTRY.

THE Subscriber begs respectfully to state, that for the convenience of Town and County Barristers, he has opened a Registry of Barristers requiring Clerks, and Clerks recently arrived, or seeking engagements.

J. RORDANS, *Law Stationer*,
Toronto, Nov. 1, 1856. Ontario Hall, Church St., Toronto.

THE GREAT

YANKEE NOTION STORE!

ESTABLISHED 1840.

Lem. H. Flersheim,

IMPORTER AND DEALER IN ALL KINDS OF

FANCY GOODS, WATCHES & JEWELLERY,

CUTLERY, COMBS, FIRE WORKS,

Indian Beads, Buttons, Perfumery, Accordions, Needles, Suspenders, Worsteds, Silks, Flosses, Canvass. Embroidering Materials, and Regalia Trimmings. Also Housekeeping Articles, Willow and Wooden Ware, Bird Cages, Propellers, Hobby Horses, Gigs, Carriages, &c., &c., &c.

☞ A call is most respectfully solicited, at **187, MAIN STREET,**
Brown's Buildings, Buffalo, N.Y.

☞ Clocks by the Case, at Manufacturer's Prices. ☜

MR. J. B. JONES,

SURGEON DENTIST,

(FROM ENGLAND)

☞ NO. 30, BAY STREET, ☜

TORONTO, C. W.

HOUSE OF ALL NATIONS.

SAMUEL HEAKES,

IMPORTER OF DRY GOODS,

40 King Street East,

☞ *Opposite Toronto St., near the New Post Office,* **TORONTO.**

SHAWLS AND CLOAKS, BONNETS AND MILLINERY.

JAMES B. RYAN,

IMPORTER OF

British and American Hardware,

SIGN OF THE LARGE KNIFE AND FORK,

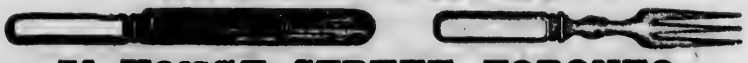

75 YONGE STREET, TORONTO.

Carpenters', Coopers', and other Mechanics' Tools, Builders' Hardware, House Furnishing Goods, Cutlery, &c., at as low prices as any other House in the City.

EXCHANGE OFFICE.

BILLS OF EXCHANGE, Drafts on New York, American Bank Notes, and Uncurrent Money bought and Sold. Collections made in the Cities and Towns of the United States.

Toronto Street, next to the Post Office,
Toronto, November 1, 1850. } E. F. WHITTEMORE & Co.

MARINE FIRE AND LIFE INSURANCE.

THE Subscribers are Agents for the following highly respectable Companies:—Ætna Insurance Company of Hartford, Conn.—one of the oldest established Agencies in Canada; Home Insurance Company of New York.

☞ Risks taken at Fair Rates and Losses adjusted fairly and honourably ☜

E. F. WHITTEMORE & Co.

English Newspapers, Magazines, Books, Music, &c.

WILLIAM DAWSON & SONS,

WHOLESALE AND RETAIL

BOOKSELLERS AND NEWSVENDERS,

74, Cannon Street, City, London, England,

[ESTABLISHED 1809.]

ORDERS for English Books, Music, Magazines, Periodicals, Newspapers, &c., punctually attended to, carefully packed, and despatched by first Mails, to all parts of Canada, Nova Scotia, New Brunswick, Newfoundland, the United States, &c., &c.

☞ Exporters of all the Cheap and Full Price London Music. ☜

[291]

UNITY
FIRE AND LIFE INSURANCE
ASSOCIATION,

Chief Office: 8 Cannon St., London, England.

CAPITAL, £2,500,000 STERLING.

BOARDS OF MANAGEMENT

IN TORONTO, LONDON, HAMILTON, AND MONTREAL.

TORONTO BOARD:

SIR ALLAN N. McNAB, M.P.P.,

Chairman—JOHN McMURRICH, Esq.,
GEO. BROWN, Esq., M.P.P.,
CAPT. W. H. BERESFORD, Newmarket.
THOMAS CLARKSON, Esq.,
WILLIAM WAKEFIELD, Esq.,
FREDERICK W. JARVIS, Esq.

MEDICAL OFFICERS:
DR. HODDER, DR. SMALL.

SOLICITOR:
STEPHEN M. JARVIS, Esq.

SURVEYOR:
MR. JOSEPH DIXON.

BANKERS:
BANK OF BRITISH NORTH AMERICA.

Advantages to Insurers in the UNITY FIRE Department.—A participation in two-thirds of the profits. As a guarantee to Insurers, beyond these Associations having the largest proprietary in the world, consisting of SIX THOUSAND Shareholders, whose names and addresses may be seen at the Toronto Office—

The London Directors have deposited £10,000 Sterling, in the Bank of British North America, to be PERMANENTLY INVESTED as a security fund. ALL LOSSES will be PROMPTLY settled by the Local Board, without reference to England.

Advantages to Assurers in the UNITY LIFE Department.—Persons assuring their lives, can, after five annual payments, discontinue their policies without loss, as the office will give a paid up policy for all premiums received.

☞ Agents have been appointed throughout Canada.

Toronto Office: 2 Toronto Street, near the Post-Office.

General Manager for British North America,

W. P. REYNOLDS, TORONTO.

[292]

Union Pyrotechnic Institute,

NEWARK, NEW JERSEY,

MANUFACTURER OF

ALL KINDS OF FIRE WORKS

For the Trade, Public Exhibitions, or Private Parties.

FIXED, MOVEABLE, AND ALL OTHER PIECES CAN BE FURNISHED AT SHORT NOTICE.

In Quality warranted, and in Price satisfactory.

Sole Agent for the Western States and Canadas,

LEM H. FLERSHEIM,

187, Main Street, Brown's Building, Buffalo, N.Y.

Fire Crackers, Torpedoes, and Pulling Crackers always on Hand.

THE OLD STAND!

SIGN OF THE GOLDEN

26, KING ST., TORONTO, C.W.

Corner of York and James Streets, Hamilton; Dundas Street, London; and Maine Street, Galt.

R. WALKER, Wholesale Clothier and Dry Goods Merchant, is now receiving an immense assortment of BRITISH & FOREIGN DRY GOODS (Staple and Fancy), purchased by himself in the best markets, which will be sold cheap to the Trade.—Terms liberal.

N.B.—Prices uniform at all the Establishments, and *no Second Price.*

☞ *5 per Cent. discount for Cash.* ROBT. WALKER.

SOLE AGENT FOR THE SALE OF THE CRYSTAL PALACE LEVER PRESS.

JOHN ELLIS,

Engraver,

LITHOGRAPHER & DRAUGHTSMAN.

8, *King Street West,*

TORONTO.

Heraldry Office.

ARMS, CRESTS,

Notary, Municipal, and City

SEALS & PRESSES!

Shares, Bills of Exchange,

Mercantile, Visiting, and Wedding Cards.

MAPS, PLANS OF ESTATES, VIEWS, &C.,

In Superior Style, and for the Trade.

PATTON & CO.,

49, King Street East,

TORONTO,

S. G. PATTON & CO.,

KING STREET,

HAMILTON.,

IMPORTERS OF

CHINA, GLASS, AND EARTHENWARE.

FROM THEIR EXTENSIVE AND VARIED ASSORTMENT, ARE ENABLED TO OFFER PECULIAR INDUCEMENTS TO BOTH

WHOLESALE & RETAIL CUSTOMERS.

[293]

JAMES FRASER,

Accountant, Notary Public,

Insurance and General Commercial Agent,

TORONTO, C.W.

OFFICE—*Corner of King & Church Streets.*

METROPOLITAN

BUILDING SOCIETY.

Established January, 1856, on the Permanent Principle.

DIRECTORS.

JOHN HUTCHISON, Esq., *President.*

JAMES MITCHELL, Esq., JAMES S. HOWARD, Esq.,
JOHN PATTON, Esq., DR. GREEN,
RICHARD YATES, Esq., GEORGE A. PYPER, Esq.

Shares, £60 each; Half Shares, £30 each.

MONTHLY INSTALMENTS, £1 per Share.
MONTHLY MANAGEMENT FEE, 9d. per Share.

THIS Society, being now in full and healthy operation, the Directors would call special attention to the objects thereof, and the inducements held out to parties seeking a safe and remunerative investment.

Prospectuses and every information may be had on application to the undersigned.

JAMES FRASER,
Secretary and Treasurer.

OFFICE—Corner of King and Church Sts., Toronto.

N.B.—Money received on deposit, for which interest at the rate of 6 per cent. per annum will be allowed.

The Liverpool and London Fire and Life

INSURANCE COMPANY.

Established in 1836. Empowered by Special Acts of Parliament. Capital, £2,000,000 Sterling.

HEAD OFFICES.

37 Castle Street, Liverpool; 20 and 21 Poultry, and 28 Regent Street, London; Corner of Place D'Armes and Notre Dame Street, Montreal.

CANADA BOARD OF DIRECTORS.

T. B. ANDERSON, Esq., *Chairman.*
ALEX. SIMPSON, Esq., *Deputy Chairman.*
JAMES MITCHELL, Esq., HENRY STARNES, Esq.,
ROBERT S. TYLEE, Esq., HENRY CHAPMAN, Esq.
J. H. MAITLAND,
Resident Secretary, Montreal.

The undersigned is prepared to effect insurances on Buildings and their contents, in the above first-class English office, and respectfully solicits a continuance of those favors hitherto so liberally bestowed.

JAMES FRASER, *Accountant. Notary, &c.,*
Agent for Toronto.

OFFICE—Corner of King and Church Streets.

BRITANNIA

LIFE ASSURANCE COMPANY.

CAPITAL, £1,000,000 STERLING,
With a large accumulation from Profits.

THIS Company has been doing business in Canada for upwards of 15 years, and the Subscriber would respectfully call public attention to the many advantages held out.

Full particulars in Prospectuses, which can be had on application.

JAMES FRASER, *Accountant. Notary, &c.,*
Agent for Toronto.

OFFICE—Corner of King and Church Streets.

DODGSON SHIELDS & MORTON,

(LATE E. LAWSON,)

Corner of Yonge & Temperance Streets,

TORONTO,

WHOLESALE AND RETAIL

Grocers & Provision Merchants,

AND MANUFACTURERS OF

BISCUITS & CONFECTIONERIES,

OF ALL DESCRIPTIONS.

N.B.—WHOLESALE ORDERS FROM TOWN AND COUNTRY MERCHANTS SUPPLIED ON LIBERAL TERMS.

[294]

PURCHASED 12th March 1934
FROM Van. Pub. Lib
PLACE OF PURCHASE Vancouver
PRICE Exch

HF A4414 C2 1857

CO.,

Goods,

WELLINGTON STREET,

TORONTO.

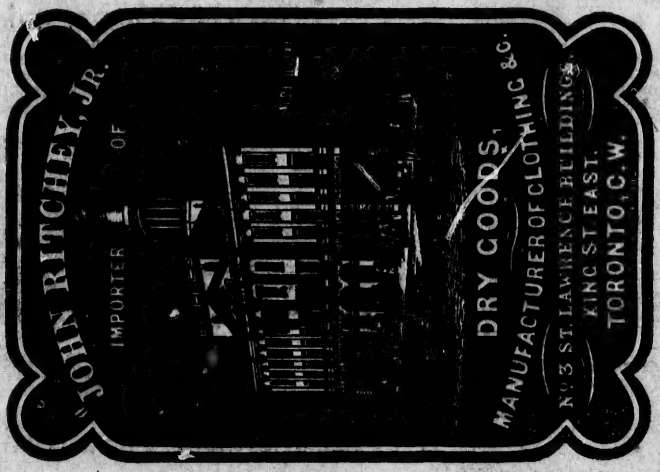

HEARN & POTTER,

(FROM DOLLOND'S)

Mathematical Instrument Makers,

OPTICIANS AND JEWELLERS,

54 KING STREET, TORONTO.

MANUFACTURERS and Importers of THEODOLITES, LEVELS, TELESCOPES, MICROSCOPES, and all descriptions of SURVEYING, OPTICAL, and PHILOSOPHICAL INSTRUMENTS. HYDROMETERS & SACHROMETERS, as used by the Imperial Government.

SPECTACLES to suit all sights.

ROYAL ADMIRALTY CHARTS of the St. Lawrence and the Lakes.

☞ **Repairing and Adjusting on the Premises.** ☜

[295]

JAMES

Accountant,

Insurance and Gene

TORON

OFFICE—*Corner of*

METRO

BUILDING

Established January, 185

DIRECTORS.

JOHN HUTCHISON, Esq., *President.*

JAMES MITCHELL, Esq., JAMES S. HOWARD, Esq.,
JOHN PATTON, Esq., DR. GREEN,
RICHARD YATES, Esq., GEORGE A. PYPER, Esq.

Shares, £60 each; Half Shares, £30 each.

MONTHLY INSTALMENTS, £1 per Share.
MONTHLY MANAGEMENT FEE, 9d. per Share.

THIS Society, being now in full and healthy operation, the Directors would call special attention to the objects thereof, and the inducements held out to parties seeking a safe and remunerative investment.

Prospectuses and every information may be had on application to the undersigned.

JAMES FRASER,
Secretary and Treasurer.

OFFICE—Corner of King and Church Sts., Toronto.

N.B.—Money received on deposit, for which interest at the rate of 6 per cent. per annum will be allowed.

The undersigned is prepared to effect Insurances on Buildings and their contents, in the above first-class English office, and respectfully solicits a continuance of those favors hitherto so liberally bestowed.

JAMES FRASER, *Accountant. Notary, &c.*,
Agent for Toronto.

OFFICE—Corner of King and Church Streets.

BRITANNIA

LIFE ASSURANCE COMPANY.

CAPITAL, £1,000,000 STERLING,
With a large accumulation from Profits.

THIS Company has been doing business in Canada for upwards of 15 years, and the Subscriber would respectfully call public attention to the many advantages held out.

Full particulars in Prospectuses, which can be had on application.

JAMES FRASER, *Accountant. Notary, &c.*,
Agent for Toronto.

OFFICE—Corner of King and Church Streets.

DODGSON SHIELDS & MORTON,

(LATE E. LAWSON,)

Corner of Yonge & Temperance Streets,

TORONTO,

WHOLESALE AND RETAIL

Grocers & Provision Merchants,

AND MANUFACTURERS OF

BISCUITS & CONFECTIONERIES,

OF ALL DESCRIPTIONS.

N.B.—WHOLESALE ORDERS FROM TOWN AND COUNTRY MERCHANTS SUPPLIED ON LIBERAL TERMS.

HR
A4414
c2
1857

SHAW, TURNBULL & CO.,

WHOLESALE IMPORTERS OF

British and Foreign Dry Goods,

WELLINGTON STREET,

TORONTO.

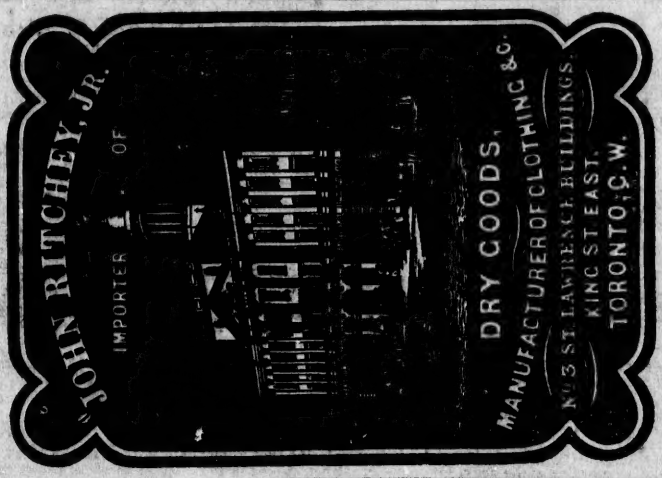

HEARN & POTTER,

(FROM DOLLOND'S)

Mathematical Instrument Makers,

OPTICIANS AND JEWELLERS,

54 KING STREET, TORONTO.

MANUFACTURERS and Importers of THEODOLITES, LEVELS, TELESCOPES, MICROSCOPES, and all descriptions of SURVEYING, OPTICAL, and PHILOSOPHICAL INSTRUMENTS. HYDROMETERS & SACHROMETERS, as used by the Imperial Government.

SPECTACLES to suit all sights.

ROYAL ADMIRALTY CHARTS of the St. Lawrence and the Lakes.

☞ **Repairing and Adjusting on the Premises.** ☜

[295]

Maclear & Co., King St. East, Toronto.

Booksellers, Bookbinders, Blank Book Manufacturers.

Printers, Publishers, Lithographers, Engravers, &c.

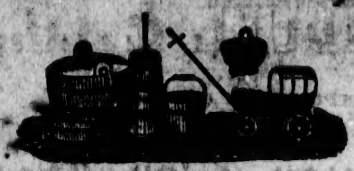

WOODEN WARE STORE,

YORK STREET, TORONTO.

ANGUS DALLAS,

For the purpose of extending the business, has moved from King Street, to his new Stores on YORK STREET,

NEARLY OPPOSITE THE ROSSIN HOUSE.

THE EXCHANGE BANK OF TORONTO.

"Established under the provisions of the Banking Law of Canada, by which the issues are secured by deposit of Government Securities."

THE Public are respectfully informed that this Bank is now open for business, and is conducted on the Principle of the London and Scotch Free Banks.

FOREIGN AGENTS:

Overend, Gurney & Co., Bosanquet, Franks & Co., John Daly & Co., } Bankers, *London.*

Allan & Gillespie, Bankers, *Liverpool.*
D. La Touche & Co., " *Dublin.*
Duncan, Sherman & Co. " *New York.*

This institution draws *Exchange* on London and New York, and will draw Bills of Sight for the accommodation of persons wanting to remit small sums, from Two Pounds Sterling upwards.

DISCOUNT DAYS—FRIDAYS.

Special applications for Discounts may be made daily to the Cashier from ten to two o'clock.

Correspondence from Bankers or Mercantile Firms in any part of Great Britain, the Continent of Europe, or the United States, having collections to make in Canada, and American Bankers desirous of having Canada bank notes changed into American funds, will have immediate and pointed attention.

BANKING HOUSE, OPPOSITE THE POST OFFICE, TORONTO.

R. H. BRETT, *President.*

SANDS' SARSAPARILLA,

FOR PURIFYING THE BLOOD, AND FOR THE CURE OF

Scrofula, Rheumatism, Stubborn Ulcers, Dyspepsia, Salt Rheum, Fever, Sores, Erysipelas, Pimples, Piles, Mercurial Diseases, Cutaneous Eruptions, Liver Complaints, Bronchitis, Consumption, Female Complaints, Loss of Appetite, General Debility, &c.

Investigation and experiment have demonstrated that upon the condition of the blood, depends the health of the body. Consequently, when disease in the shape of Scrofula, Ulcers, Cutaneous Eruptions, &c., appear, it is at once evident that the secretive functions have become inert, and impurities have been engendered in the blood which are working their way to the surface. This celebrated Extract will speedily purify the blood, equalize the circulation, improve the appetite, impart tone and vigor to the system, and gradually, but surely, extirpate the disease.

The following truly remarkable cure is corroborated by the most respectable authority, and cannot but have the effect of satisfying the most incredulous of the curative properties of this medicine.

MESSRS. SANDS—Gentlemen:—Exposed as we are to the attacks of disease, and so frequently disappointed in proposed remedies, we cannot but look upon the efforts of successful practitioners, with interest and gratitude. This is true respecting your valuable preparation of Sarsaparilla. I have been severely afflicted for 33 years with a disease about which "doctors disagreed," and their prescriptions were still more diverse. I tried various remedies, but found no relief until I commenced using your excellent medicine, at which time I was wholly confined to my bed. After using it a few months, I now am able to walk about, ride out, and enjoy a comfortable degree of health, which I attribute entirely to the use of SANDS' SARSAPARILLA. Please accept my assurance of gratitude and regard. JOHN M. NORRIS.

Being personally acquainted with the above statements, I hereby certify that the same are true. REV. T. M. MERRIMAN.

South Bolton, Canada East.

Prepared and Sold, wholesale and retail, by A. B. & D. SANDS, Druggists and Chemists, 100 Fulton Street, corner of William, New York. Price $1 per bottle; six bottles for $5.

For sale by J. Musson & Co., and J. Bowles, Quebec; W. Lyman & Co., Montreal; S. F. Urquhart, Toronto; T. Bickle and Son, Hamilton; G. Baker & Co., Kingston; R. A. Mitchell, London, Canada; Morton & Co., Halifax, N. S.; and T. Walker & Son, St. John, N. B.

Manufacturing and Importing Stationers.

PRINTED AT THE STEAM PRESS ESTABLISHMENT OF MACLEAR, THOMAS & COMPANY, TORONTO.